New ROVER Designs
The Rover "Family Ten" £240
The Rover "Pilot Six" £299
The Rover "Two Litre" £375
The Rover "Meteor" £497
Every model a masterpiece in its price class. Handsome hand-finished bodywork and complete equipment. All prices include free delivery Dublin.
W. G. WILKINSON, Ltd.
ROVER HOUSE,
16 LORD EDWARD STREET
(Opposite Dublin Castle).

The Irish Times.

SPECIAL EXTRA

14 PAGES. PRICE 2D. DUBLIN, WEDNESDAY, APRIL 27, 1932. VOL. LXXIV. NO. 23,400.

"IT SAVES MONEY"
HOUSEHOLD FURNISHINGS
CLEANED
EQUAL TO NEW
DARTRY DYE WORKS, Ltd.
DUBLIN, S.2.

Get Your House ... for your
CONGRESS VISITORS
Buy Some New Pictures
Combridge Ltd
GRAFTON ST., DUBLIN.

THE TREATY REPRINTED—Page 3

Births, Marriages, and Deaths (which in all cases must be authenticated), 3 lines, 2/6; each additional line, 8d.

Irish Times 'Phone Numbers. — Dublin — 23062; Cork—1506; Belfast—1787; London—Central 5350. Belfast Office—13 Donegall Street. London Office—59 Fleet Street.

BIRTHS.

BURKE—April 17, 1932, Kibagare, Shamba, Nairobi, to Denis and Enid Burke, a daughter.

MANSFIELD—April 22, 1932, to Isabella, wife of Richard B. Mansfield, 8 Sorrento terrace, Dalkey, a daughter (Una).

DEATHS.

CAMPBELL—On Tuesday, April 26, 1932, at Sheskburn, Ballycastle, the Rev. Edward Fitzhardinge Campbell, M.A. (formerly Rector of Killyman, Moy, County Tyrone), in his 82nd year. Funeral at Ballycastle on Friday, 29th inst., at 2.30 p.m.

de BURGH—April 25, 1932, at her residence, 107 Marlborough road, Donnybrook, Cecilia Mary de Burgh, daughter of the Reverend William de Burgh, D.D., first Vicar of St. John's, Sandymount. Funeral Service at Sandford Church to-day (Wednesday) at 11 a.m.

DUFFY—April 26, 1932, at her residence, Staffordstown House, Ashbourne, the beloved wife of John Duffy. Deeply regretted. R.I.P. Funeral to-morrow (Thursday) at 2 o'clock (old time) from Ratoath Catholic Church to family burial ground, Ratoath.

GALVIN—April 25, 1932, at her residence, Quay, Carrick-on-Suir, Kate, relict of the late William Galvin. Deeply regretted by her sorrowing children and grandchildren. R.I.P. Interment, after High Mass, at 11 o'clock, this (Wednesday) morning, April 27th.

GRINDLEY—April 25, 1932, Howel Thomas Grindley, late of 2 Westland Row, Dublin, eldest son of the late George Howel Grindley, Zion Lodge, Rathgar, aged 58. Deeply regretted by his wife and family.

HEADON—April 26, 1932, at a London Nursing Home, Thomas Headon, Polperro, Greenfield Gardens, London, N.W.2 (late Customs and Excise, Enniscorthy). Deeply regretted by his sorrowing family. R.I.P.

KEOGH—April 26, 1932, at his residence, Derrymore, Cowper road, Rathmines, John Michael, son of Robert John Keogh, late of Bonnybeg, Drumsna, County Leitrim, and great-grandson of John Keogh, of Mount Jerome, aged 69. R.I.P. Funeral strictly private. No flowers.

MORTON—April 21, 1932, at Rushden, Staffordshire, Andrew Morton, late of Farmleigh, Castleknock, aged 81.

ORME—April 26, 1932, at Roebuck Hill, Dundrum, Wilhelmina Henrietta, widow of George Orme, late of Abbeytown, County Mayo, in her 99th year. Funeral strictly private. No flowers or letters, by special request.

PHILLIPS—April 25, 1932, at Kilkenny, Eliza, the beloved wife of George T. Phillips, Principal, Technical School. Funeral from St. John's Church at 12 noon to-day (Wednesday).

PURCELL-GILPIN—April 26, 1932, suddenly, at Equitation School, Saugor, India, Captain Eric Purcell-Gilpin, aged 36, 13th Lancers, Duke of Connaught's Own, sixth son of the late Peter and Mrs. A. Purcell-Gilpin, of Dollanstown, Kilcock, County Meath.

ROSSITER—April 26, 1932, at his residence, Thornbury, Marlborough road, Donnybrook, Thomas Turner Rossiter, at an advanced age. Funeral private.

RYLANDS—April 25, 1932, at his residence, 7 Washington street, S.C. road, James Henry (Harry), beloved husband of Elizabeth Rylands, and eldest son of the late George Rylands, Sefton Park, Liverpool, late member of Dublin Operative Butchers' Society. Deeply mourned. R.I.P. Remains to be removed to Church of St. Therese, Donore avenue, to-day (Wednesday) at 8.20 p.m. Funeral (private) to Mount Jerome Cemetery.

SULLIVAN—April 24, 1932, at Lilliesleaf, near Montrose, after a prolonged illness, Josephine Deborah, eldest daughter of the late William Sullivan, of this city.

TAAFFE—April 25, 1932, at Mullingar Hospital, Edward Taaffe, Piersefield, Ballynacargy, second eldest son of the late Edward Taaffe, Ballagh House, Donadea, County Kildare. Funeral will leave Mullingar Cathedral to-day (Wednesday) at 2 p.m. (summer time) for family burial ground, Mainham, County Kildare, by road (via Donadea).

WILLIAMS—April 25, 1932, at her residence, 6 Breffni terrace, Sandycove, Harriette, widow of the late Alexander Williams, of Kingstown. "So He giveth His beloved sleep." Funeral this (Wednesday) morning to Dean's Grange at 11 o'clock.

ANNOUNCEMENTS received late for this Column will be found on Page 6.

ACKNOWLEDGMENT.

The sons and daughters of the late Mrs. Sarah Bass, Clonan, Roscrea, desire to return sincere thanks to the many kind friends who sent telegrams and letters of sympathy in their recent great bereavement, and trust this will be accepted in grateful acknowledgment by all.

IN MEMORIAM.

CLEARY—Third Anniversary—In loving memory of my darling wife, May, called Home on 27th April, 1929. "A few more years shall roll."

CLEARY—In beloved and ever-present memory of our darling May (née Hughes), called to rest on April 27th, 1929. "In our hearts a silent sorrow."

FITZSIMMONS—In loving memory of our darling mother, who fell asleep on the 27th April, 1930, at Sharrock Lodge, Dalkey. Sadly missed by her loving children, David and Thomas.
"Well meet in Heaven! how sweet the thought,
When life's short years are past,
No more to weep, no more to part,
To meet in Heaven at last."

FITZSIMMONS—In loving remembrance of dear mother, Mrs. Annie Fitzsimmons, Shamrock Lodge, Dalkey, who died on April 27th, 1930. "For ever with the Lord." Inserted by her fond son, Jack.

FITZSIMMONS—In loving memory of my darling mother, who fell asleep on April 27, 1930.
In life I loved her dearly,
In death I do the same.
Inserted by her loving daughter, Alice.

McDONALD—In ever-loving memory of our dear mother, Rebecca McDonald, who passed away at her residence, 105 Upper Leeson street, on 27th April, 1929.

WELLWOOD—In ever-loving memory of Willie, called Home on April 26th, 1926.

NICHOLS'
'Phone 61276. 'Phone 61276.
FUNERAL AND CARRIAGE ESTABLISHMENT, LOMBARD STREET (WESTLAND ROW). Coffins, Hearses and MOTOR FUNERALS. Economy and Punctuality.

FUNERAL REQUISITES OF EVERY DESCRIPTION.
WALLER,
DENZILLE STREET (re-named Fenian Street), MERRION SQUARE.
SALOON MOTOR HEARSES.
PRIVATE MORTUARY.
'Phone 61275. Wires—"Undertaker, Dublin."

MILLER AND CO., BRAY
FUNERAL DIRECTORS. Superior Motor Hearses.
'Phone—Bray 117. Wires—"Collier, Bray."

FARRELL'S
FUNERAL AND CARRIAGE ESTABLISHMENT.
SALOON MOTOR HEARSES.
No Agents or Branch Offices. ONLY ADDRESS: 66 MARLBOROUGH ST., Dublin. 'Phone—45426.

COALS.

WALLACE BROS., LTD.
REDUCED CITY PRICES.

	Ton.	
Best Orrell Coal	42/-	LESS SPECIAL DISCOUNT 2/- PER TON CASH WITH ORDER.
Best Wigan Coal	39/-	
Best House Kitchen	36/-	
Best Jewel Kitchen	33/-	

BEST NUTS, 34/- per ton.
Small extra charges on deliveries outside city boundary and on quantities of less than one ton.
All coals screened and free from slack.
STEAM COALS, COKE, STOVE ANTHRACITE
23 WESTMORELAND STREET.
Telephone—21040 Dublin.

MONEY.

CASH ACCOMMODATION BY POST FROM £30 to £5,000.
On Note of Hand alone, without any security, to Ladies and Gentlemen. Strictly Private. No charge whatever made if the Loan is not granted.
Full information will be supplied gratis and post free.
APPLY BY LETTER ONLY.
SECRETARY,
THE CITY AND COUNTY PRIVATE FINANCE CO., LTD.,
63 DAWSON STREET, DUBLIN.
(Established 1912.)

LOANS BY POST.
£20 TO £5,000,
In any part of Ireland and Great Britain, to all respectable persons on Note of Hand. Loans arranged by post without interview. No fees charged or beforehand charges
THE STANDARD PRIVATE FINANCE COMPANY OF IRELAND LTD.,
15 ANGLESEA ST., DUBLIN.
J. C. WALSHE, Secretary.

LOANS GRANTED.
ANY SUM FROM £25 to £5,000.
WITH OR WITHOUT SECURITY.
THE NATIONAL FINANCE CO., LTD.,
53 MID. ABBEY ST., DUBLIN. 'Phone 43760.

MISCELLANEOUS.

MOTOR ACCIDENT.
SUNDAY, 24th APRIL, 1932,
Between 12 a.m. and 1 p.m.
WILL any person who witnessed collision between Motor Cyclist and 'Bus at Junction of Leinster road with Rathmines road kindly communicate with VALENTINE E. KIRWAN, Solicitor, 9a Trinity street, Dublin?

ASK for "TAMILESE," the Tea for Flavour. Sold by Mrs. K. Petman, Kilmainham.

OLD-ESTABLISHED Composite Tariff Company requires the services of a good Inspector. Apply, in confidence, T 1236, this office.

PICCADILLY by Duroma, London. The popular Perfume, Face Powder and Creams. Visit the Demonstration at Roche's, the Chemists, O'Connell street.

BROADCASTING PROGRAMMES, PAGE FOUR.

JOHN C. PARKES and Sons, Ltd., Coombe, Dublin. — CYCLES. CARRIER CYCLES. CYCLE ACCESSORIES.

BROOKS, THOMAS AND CO., LTD., DUBLIN. — CHURCH FITTINGS, SEATS, ALTAR RAILS, SCREENS, VESTMENT PRESSES, CONFESSIONALS, Etc., Etc.

FURNITURE AUCTIONS CONDUCTED—James H. North and Co., Auctioneers, Grafton street. Established 1829.

ANNE LYNCH'S TEAS

LAWN MOWERS from 32/6. Repairs a speciality.—BOOTH BROS., Dublin.

CITY HOTEL SALE.
RESIDENTIAL, commodious, 12 bedrooms; garage; telephone. Convenient. "Fitzwilliam Hotel," 11 Upper Fitzwilliam street, Dublin. Auction Next Tuesday, 3rd May. Particulars from WM. J. HERON, Auctioneer, 188 Pearse street.

ROOF REPAIRS AT LOW COST.
By using Pluvex Plastic Compound you can stop leaks in any type of roof. Easily applied with a knife or trowel. No experience required. Stays in position and is unaffected by water, damp or weather. Stocked by leading Ironmongers and Hardware Merchants and Builders' Providers.
THE RUBEROID CO., LTD.,
1 Aston's place, Dublin.

WANTED immediately, in City, small RESTAURANT, with good cooking and storage accommodation. Apply JACKSON STOPS and JOYCE, 33 Kildare street. Tel. 61705.

RHEUMATISM and NEURITIS.
The New Remedy—
"ARCHANIUM"
Gives Instant Relief. 3/- and 5/- per bottle. Obtainable from all Leading Chemists.

EXCELLENT POSITION FOR CHEMIST.—New Shop Premises and Dwellinghouse for Sale. Lease 250 years. Price, £1,100. Ma'shide road (opposite Griffith avenue).

VALUATIONS OF FURNITURE, HOUSE Property, etc., made for Probate and all purposes. James H. North and Co., Valuers, Grafton street.

"THE CRY IN THE NIGHT," a Thrilling New SERIAL, in the "WEEKLY IRISH TIMES" to-day. Price twopence.

WALL DECORATIONS.
VISIT OUR NEW GALLERIES and see the Magnificent Display of the latest Colour Schemes. Pattern Books on application.
DOCKRELL LIMITED, DUBLIN.

TULLAMORE—The "Irish Times," the "Weekly Irish Times," and the "Irish Field" can be had at 6 o'clock each morning from Mr. M. F. GORRY, Harbour street.

THOS. HENSHAW and Co., Ltd., Christchurch Place, DUBLIN. — PRESERVE YOUR EGGS. Pails to hold 100, 200 and 300 Eggs. Suitable for Householders and Poultry Keepers.

CARSON'S PURE LIQUID PAINTS AND SPECIALITIES. Write for Catalogue.—CARSON'S, 24 Bachelor's Walk, Dublin.

NOVEL DEVICE for WIRELESS WORKERS illustrated in the "WEEKLY IRISH TIMES" to-day. Price twopence.

BUSINESS EQUIPMENT of IRISH MANUFACTURE.
BROWNE & NOLAN, LTD.

TO SOLICITORS, ACCOUNTANTS, SOCIETIES. —Splendid 1st and 2nd Floor Offices, Dame street, to Let at inclusive rents, separately or en suite. Apply CORRIGAN & CO., 4 Grafton street.

UPPER PART of Nos. 22/23 HENRY STREET (over Dolcis Shoe Co.) TO LET, consisting of 3 floors, separately or en suite. Suit Shoe or Work Rooms, Manufacturers' Agents, etc. Rent for entire or portion on application to CORRIGAN and CO., 4 Grafton street.

BOXERS and BOXING, by GEORGES CARPENTIER, in the "WEEKLY IRISH TIMES" to-day. Price twopence.

ST. PATRICK'S HOSPITAL,
JAMES'S STREET, DUBLIN.
(FOR NERVOUS AND MENTAL DISEASES).
This Private Mental Hospital is adapted for the Curative Treatment of all forms of Nervous and Mental Affections.
Situated on the western outskirts of Dublin, in extensive grounds.
Many patients enter as Voluntary Boarders for periods of treatment.
Resident Medical Staff, Fully-qualified Nurses, Terms moderate.
An Annexe, recently built, has been equipped to provide Dental, Electro-Therapeutical and Ultra-Violet Ray Treatment, etc.
For particulars and terms apply to
RESIDENT MEDICAL SUPERINTENDENT.
'Phone—Dublin. 21095-21096.

FOR SENDING ABROAD TO FRIENDS the best Irish Paper is the "WEEKLY IRISH TIMES." Price Twopence.

BURN
BEST WIGAN
37/- Per Ton CASH,
DELIVERED IN CITY.
WALLACE

A Girl with a heart of gold.

Singularly happy and attractive, unselfish in disposition, eager to please and be pleased and universally well liked; with a clever brain, a firm will, neat, willing hands, creative talent, a fund of tireless energy and enormous pride in her own efficiency. Not sufficiently ambitious to recognise her own possibilities, but deserves a golden future.

The above is a Delineation of a reader's character from her handwriting. See others in the *Weekly Irish Times*

COAL
WHITEHAVEN
SELECTED
CASH PRICE 40/-
TEDCASTLE'S D'Olier Street.

£252 .... WOLSELEY .... £252.
4-door "Hornet" Saloon.
GRAFTON MOTOR CO., Grafton Street, Dublin.

5½% OUR EASY PAYMENT BUDGET TERMS. MORRIS CARS. TWO YEARS TO PAY. —G. A. BRITTAIN, LTD., PORTOBELLO, DUBLIN.

FORD Light Delivery Van, £161 (ex works). Immediate delivery from stock. Deferred payments arranged. SMITHFIELD MOTOR CO., LTD., Smithfield, Dublin. 'Phones 21001, 21002.

This is the
LAST WEEK
of the great Removal Sale of FURNITURE, CARPETS, HARDWEAR, etc., now being held at
PIMS.
Such an opportunity will rarely, if ever, occur again. Why not take advantage of the wonderful offers.
PIM BROS. LTD., EXCHEQUER ST., DUBLIN.

PYREX COOKING.
You are cordially invited to attend a Demonstration—by a lady expert—of actual cooking in PYREX OVENWARE, to be held to-day, 11 to 1 o'clock and 3 to 5 o'clock, in our Showrooms, 10 Dawson street, and each day during this week.
MAGUIRE & GATCHELL, LTD.
10 DAWSON STREET, DUBLIN.

LEGAL NOTICES.

IN THE MATTER OF
NERON LAMPS (IRELAND), LTD.
(IN VOLUNTARY LIQUIDATION).
Notice is hereby given that the Creditors of the above-named Company are required, on or before the TENTH DAY OF MAY, 1932, to send in their names and addresses and particulars of their debts and claims, and the names and addresses of their Solicitors (if any) to James Archibald Milne, Chartered Secretary, of 43 Upper O'Connell street, Dublin, Liquidator of the said Company, and, if so required by notice in writing from the undersigned Liquidator are, personally or by their Solicitor, to come in and prove their debts or claims at such time and place as shall be specified in such Notice, or in default thereof they shall be excluded from the benefit of any distribution made before such debts are proved.
Note—As all the debts and liabilities of the Company have already been discharged in full, this Notice is a pure formality to comply with the provisions of the Companies Act.
Dated this 22nd day of April, 1932.
J. A. MILNE, Liquidator.

SHIPPING.

THE ROYAL MAIL & PACIFIC LINES.
PASSENGER SERVICES BETWEEN
EUROPE—BRAZIL, URUGUAY, ARGENTINA
EUROPE—BERMUDA, HAVANA, PANAMA CANAL, WEST COAST OF SOUTH AMERICA.
TOURS TO BRAZIL AND ARGENTINA, AND ENCIRCLING SOUTH AMERICA.
Holiday Cruises to Mediterranean, Norway, &c., by R.M.S.P. "ATLANTIS."
WHITSUN, AUGUST BANK HOLIDAY, AND CHRISTMAS WEEK-END CRUISES.
London—Royal Mail House, Leadenhall st., E.C.3.
Liverpool—Goree, Water st.
Paris—12 Boulevard des Capucines.
Dublin—Hewett's Tourist Office, D'Olier st.; British and Irish Steam Packet Co., Ltd., 16 Westmoreland st.; Thomas Cook and Son, Ltd., 118 Grafton st.; or Local Agents.

HAPPY PLEASURE CRUISES
by the Queen of Cruising Liners,
"ARANDORA STAR."
The Perfect Ship, with Perfect Cuisine and Service. Sails on May 21st for 18 Days' Cruise, PORTUGAL, MOROCCO, BIARRITZ, etc.
And on June 11th for 13 days,
NORWEGIAN FJORDS & BERGEN.
June 25th for 13 days,
NORWEGIAN FJORDS & NORTHERN CAPITALS.
BLUE STAR LINE, London—3 Lower Regent st. or Hewett's Travel Bureau, Dublin; Irish Travel Agency, Dublin; Thos. Cook and Son, Dublin and Belfast; McCalla and Co., Belfast; or Local Agents.

FYFFES LINE TO WEST INDIES
Regular Sailings to
JAMAICA, BARBADOS, TRINIDAD, VENEZUELA, PANAMA, COLOMBIA and HONDURAS.

"PATUCA"	Swansea	May 3
"ARIGUANI"	Avonmouth	May 2
"CORONADO"	Swansea	May 10
"CARARE"	Avonmouth	May 16

Apply ELDERS and FYFFES, Limited, 31 Bow Street, London, W.C.2; or the usual agents.

ELLERMAN LINES
CITY—HALL—BUCKNALL.
FAST REGULAR PASSENGER SERVICES.
EGYPT, SUDAN, INDIA, AND CEYLON, SOUTH AFRICA.
Steamers specially designed for Tropical Service. Comfort and Cuisine. Moderate Fares.
For Sailings and all particulars apply—

LONDON: 104-6 Leadenhall st., E.C.	Ave. 9340
LIVERPOOL: Tower Bldg., Water st.	Cent. 3840
GLASGOW: 75 Bothwell street.	Cent. 9222

BIBBY LINE (1ST CLASS ONLY)
FAST TWIN SCREW MAIL AND PASSENGER OIL-DRIVEN VESSELS, SAILING FORTNIGHTLY.
GIBRALTAR, MARSEILLES, EGYPT, PALESTINE, PORT SUDAN,
CEYLON, BURMAH, and SOUTHERN INDIA.
Liverpool to Gibraltar, Marseilles, Port Said, Sudan, Colombo and Rangoon.
BIBBY BROS. & CO., Martin's Bank Building, Water st., Liverpool; or 22 Pall Mall, London, S.W.1.

SEA TRIPS & TOURS.

ALTHOUGH most of the cheaper Pleasure Cruises are heavily booked, we can still offer a selection of
ATTRACTIVE SEA TOURS AND AUTUMN PLEASURE CRUISES
at economical fares—
Our Lists also include the most varied assortment of low-priced
IRISH and BRITISH TOURS, CONTINENTAL & other FOREIGN TOURS
As official agents for all Home and Foreign Railway, Steamship and Airways Companies,
WE SELL ALL RAILWAY, STEAMER AIR & principal MOTOR COACH TICKETS
Our Office is centrally situated, and our fares are the same as at Railway Booking Office.
HEWETT'S TRAVEL AGENCY,
HEWETT'S CORNER, D'OLIER ST., DUBLIN.

ANCHOR LINE
SUMMER CRUISES
S.S. "BRITANNIA,"
TO THE MEDITERRANEAN FROM BELFAST
SPECIAL NOTE.
First Class (not Tourist) accommodation.
Every room has window or porthole.
14 DAYS' CRUISE.
Leave BELFAST 29th June. ITINERARY.—Glasgow, Belfast, Cadiz, Algiers, Palma, Gibraltar, Belfast, Glasgow.
18 DAYS' CRUISE.
Leave BELFAST 15th July. ITINERARY.—Glasgow, Belfast, Gibraltar, Monte Carlo, Barcelona, Algiers, Lisbon, Belfast, Glasgow.
26 DAYS' CRUISE.
Leave BELFAST 4th August. ITINERARY.—Glasgow, Belfast, Liverpool, Gibraltar, Barcelona, Monte Carlo, Venice, Algiers, Lisbon, Liverpool, Belfast, Glasgow.
12 DAYS' CRUISE.
Leave LIVERPOOL 1st September. ITINERARY.—Glasgow, Liverpool, Cadiz, Tangier, Gibraltar, Lisbon, Liverpool, Glasgow.
SHORE EXCURSIONS ON EACH CRUISE.
Booklet, Rates, Plans, and Particulars from ANCHOR LINE, 1-5 Victoria Street, Belfast, ... Foyle Street, Londonderry; or Local Agents.

WILD STATEMENTS
are quite unnecessary to sell the NEW 10 h.p. 4-cyl. AUSTIN de Luxe SALOON. It is simply exceptional value at £213 delivered Dublin. We believe a trial run will satisfy any prospective buyer of a light car that this new model would be a wise choice. .... £10 Tax.
Sole Distributors: Lincoln and Nolan, Ltd., 57 and 58 Lr. Baggot St. 'Phone: Dublin 61943-4-5. Tgms.: "Lincolan, Dublin."

FOR YOUR WHIT HOLIDAYS, OR IN FUTURE,
THE
GRAND HOTEL,
TRAMORE.
A most desirable place to stay,
Bracing, recuperative air, and
Plenty of Sunshine.
Tel.—GRAND, Tramore. 'Phone No. 7.

LEGAL NOTICES.

IN THE GOODS OF
ANNIE HONE WILLAN, late of No. 3 Brendan road, Donnybrook, Dublin, Spinster.
Notice is hereby given that the above-named Annie Hone Willan, by her last Will, dated the 28th day of July, 1924, bequeathed:—
The sum of £350 Great Southern Railway 4 per cent. Debenture Stock upon trust to pay out of the income thereof £1 per month to Margaret Maher for her life, and after her death upon trust to pay and transfer the sum of £300 of said Stock to the Editors of the Missionary Periodical called "Echoes of Service," 10 Widcombe Crescent, Bath, for the Missionaries and their work.
£100 to the Dublin Medical Mission.
£50 to Miss Carr's Home for Children, Northbrook road, Dublin.
£50 to Mrs. Smyly's Schools, 21 Grattan street, Dublin.
£200 to Merrion Hall for the Gospel work carried on there.
£100 to the Bible Society.
£100 to the Scripture Gift Mission, 15 Strand road, London, W.C.
£100 to South Africa General Mission, 17 Homefield road, Wimbledon, London, S.W.
£100 to the China Inland Mission, Newington Green, London, N.
£50 to Pandita Ramabais Work in India Mukti Mission Redagon, Poona District.
£50 to the Salvation Army.
And the testatrix directed that all the said legacies should be paid free of legacy duty, provided there was money enough to do so, and after making certain other bequests the testatrix bequeathed the residue of her estate to the Editors of the Missionary Periodical called "Echoes of Service," for the Missionaries and their work.
And the testatrix directed that her Executor might accept the receipt of the Secretary, Treasurer, or other responsible official for the time being of the said charitable institutions or other societies at the date of her death.
The said Testatrix died on the 26th day of January, 1932, and Probate of the said Will, with a codicil, was granted to Thomas Albert Ireland, of 137-8 St. Stephen's Green, West, Dublin, one of the Executors named in the said Codicil, forth of the Principal Registry of the High Court of Justice Saorstat Eireann, on the 15th day of April, 1932.
Dated this 21st day of April, 1932.
STANUELL and SON, Solicitors for the said Executor, 137-8 St. Stephen's Green, W., Dublin.
To the Commissioners of Charitable Donations and Bequests for the Irish Free State, and all others concerned.

NOTICE OF CHARITABLE BEQUESTS.
In the Goods of
CHARLOTTE ARABELLA WHELAN, late of Windsor House, Windsor road, Dublin, and formerly of Gulmarg, Temple Gardens, Dublin; Spinster, Deceased.
Notice is hereby given, pursuant to the Statute 30 and 31 Vic., Cap 54, that the above-named Charlotte Arabella Whelan by her Will, dated 24th day of July, 1931, bequeathed the following legacies for charitable purposes:—£50 to the Church Missionary Society; £50 to the Zenanna Bible Medical Mission; £50 to Miss Carr's Home; £50 to Mrs. Smyly's Home; £50 to the Home for Aged Governesses; £50 to The Molyneux Asylum for the Blind; and £100 to the Mission to Lepers, all free of legacy duty.
The said Testatrix died on the 2nd day of December, 1931, and Probate of said Will was on the 12th day of February, 1932, granted forth of the Principal Probate Registry of the High Court of Justice, Saorstat Eireann, to Robert Herman Ferdinand Timme and Robert Bridge Whelan, the Executors named in said Will.
Dated this 21st day of April, 1932.
A. AND L. GOODBODY, Solicitors for the said Executors, 24 Dame street, Dublin.
To the Commissioners for Charitable Donations and Bequests, and to all whom it may concern.

STATUTORY NOTICE TO CREDITORS.
In the Goods of
EMILY ANNE DE VERE WALKER, late of Carrick, Burlington road, Dublin, Spinster, Deceased.
Notice is hereby given, pursuant to the Statute 22 and 23 Vic., Chap. 35, that all persons claiming to be creditors or otherwise to have any claims or demands against the estate of the above-named Deceased, who died on the 13th day of September, 1931, are hereby required, on or before the 25th day of May, 1932, to furnish (in writing) particulars of such claims and demands to the undersigned Solicitors for the Executrices of the said Deceased; to whom Probate of the Will was on the 5th day of April, 1932, granted forth of the Principal Probate Registry of the High Court of Justice, Saorstat Eireann.
And take further notice that after the said 25th day of May, 1932, the said Executrices will proceed to distribute the assets of the said Deceased, having regard only to the claims and demands of which they shall then have had notice as above required.
Dated this 12th day of April, 1932.
STEPHEN GORDON and SON, Solicitors for the said Executrices, 15 Molesworth street, Dublin.

EDUCATION.

EARLSFORT HOUSE SCHOOL,
63 ADELAIDE ROAD, DUBLIN,
RE-OPENS FRIDAY, APRIL 22nd.
Recent Successes include March Entrance and Jun. Fresh., T.C.D. (direct from School), J. Rishworth, Bank of Ireland, J. Weaving.
Head Master, W. ERNEST EXSHAW, M.A., T.C.D. and B.A., London (Hons. Classics).

THE HALL,
MONKSTOWN, CO. DUBLIN.
BOARDING AND DAY SCHOOL FOR GIRLS.
(Kindergarten Department, under experienced and Fully Certificated Mistress.)
Senior School under highly qualified HEAD MISTRESS, with Efficient Staff.
DAY SCHOOL RE-OPENS (D.V.) ON FRIDAY MORNING, 6th MAY, at 9.30 a.m. Boarders Return on Thursday, 5th, before 6 p.m.
Interviews by appointment each morning, 11 to 1 o'clock, from Tuesday, 3rd May.
For particulars and Prospectus apply to THE PRINCIPAL.

TRE-ARDDUR HOUSE PREPARATORY SCHOOL,
TRE-ARDDUR BAY,
Near Holyhead, nearest port to Dublin.
High-class Preparatory School for Sons of Gentlemen (7-14 years).
Extensive buildings on high sandy soil. Eight acres playing fields, gym., chapel, shooting range, carpenter's shop, roller skating; daily bathing in summer.
Many Scholarships and Exhibitions to Public Schools. Resident trained nurse.
Irish and English references.
Prospectus, etc., I. O. WILLIAMS, M.A., Oxford.

BRENTWOOD SCHOOL, SOUTHPORT APPROVED BY THE BOARD OF EDUCATION
For girls from 12 years. On Public School lines. Headmistress, Miss Hogben, M.A. (Dublin), Scholar, Classical Tripos, Girton College, Cambridge.
Most successful training for Universities and for independent careers—Musical, Secretarial, Domestic, Physical Training, etc. Large Gymnasium, Playing Field, School Chapel. Special care of delicate girls.
Preparatory School (Mount Eyrie), girls from 5 years. Fees 100 gns. and 90 gns. per annum.

SCHOOLS FOR BOYS & GIRLS.
TUTORS FOR ALL EXAMS.
Messrs. J. and J. Paton, having an up-to-date knowledge of the BEST SCHOOLS and TUTORS in the United Kingdom and on the Continent, will be pleased to AID PARENTS by sending (free of charge) Prospectus and TRUSTWORTHY INFORMATION and ADVICE.
The age of the pupil, district preferred, and rough idea of fees should be given.
J. and J. PATON, EDUCATIONAL AGENTS, 143 CANNON STREET, LONDON, E.C.4.

FOR SENDING ABROAD TO FRIENDS the best Irish Paper is the "WEEKLY IRISH TIMES." Price Twopence.

Great Care is taken that Advertisements in all parts of this paper Appear Correctly, but no liability is taken for any Error in or Omission of any Advertisement, and the Proprietors Reserve the Right to Omit or Alter any Advertisement, no matter Where or by Whom accepted.

SCALE OF CHARGES FOR SMALL CLASSIFIED ADVERTISEMENTS.

12 Words or under, 1/-.
Every Succeeding Word, One Penny.
4 consecutive insertions FOR price of 3 When Prepaid.

This Concession does not apply to Advertisements set in display form or placed contrary to our classification.
Box Office address counts as three words if replies are to be called for at Head Office, or, if they are to be sent by post or called for at any Branch Office, as four words. Postage extra.
Advertisements not prepaid are charged at a minimum of 3/- per insertion.
Publication of these Advertisements is not guaranteed on any particular day.
As letters addressed to initials or to Christian or fictitious names at a Post Office will not be dealt with, but immediately sent to Dead Letter Office, Advertisements with such addresses will not be inserted.
TRADE AND "MATRIMONIAL" ADVERTISEMENTS IN THESE COLUMNS 1/- PER LINE.
ORIGINAL Testimonials or other Documents should not be enclosed with replies to Advertisements.
24/11/'25

IRISH TIMES, LTD.,
WESTMORELAND STREET, DUBLIN.
BRANCH OFFICES:

RATHMINES—Castlewood avenue.	'Phone—Rathmines	951
BELFAST—13 Donegall street	'Phone—	1787
CORK—15 Cook street	Cork	1506
LONDON—59 Fleet street, E.C.4	Central	4350
MANCHESTER—Winter's Buildings, 30 St. Ann street	City	3048

Telephone No.—Dublin 23062

LOST AND FOUND.

LOST from Animals Home, Templeogue, between 17th and 19th April, 1932, White Fox Terrier Dog, one black ear, black spot on body; probably has collar on with name "Pat," Zion Lodge, Rathgar. If returned to this address good reward. 25 C

FOR SITUATIONS VACANT, SEE PAGE 2.

SPECIFIC ARTICLES.

BELL Tents, Waterproof Covers for Carts, Vans and Lorries; also Sacks, Rick Covers on best terms.—Colemans, 25 Chancery street, Dublin. T

CART Covers, Rick Covers, Motor Lorry Covers, Tarpaulins, Tents, Marquees and Sacks.—Petrie Brothers, Waterproofers, 36 Usher's quay. Price list on application. T

DROPSIDE Cots, large size, 30/-.—Hilton, Workshop, rear 25 Whitworth road, Drumcondra. 22 C

FOR Sale, Anthracite Stove, in good working order; cheap.—T 1340, this office.

LARGE Dunkley Pram, blue, good condition. Seen at 235 Griffith avenue, Whitehall.

LADY wishes to Sell privately perfectly new Singer Sewing Machine, with electric motor; cost £37; never used; can be seen anytime; genuine bargain.—T 1303, this office.

RUBBER Stamps—Specimen Sheets free.—J. Byron MacKenna, 41 Wellington quay, Dublin.

SINGER Sewing Machines Bought, Sold, Exchanged or Repaired.—Claxton, 13 Summerhill, Mountjoy square, Dublin. 8 23

TYPEWRITERS from £3, every make (factory rebuilt), guaranteed; we Sell only Typewriters since 1897, hence specialists.—Norman Works, Typewriter Engineers, 9b Trinity street, Dublin. 22 C

TYPEWRITERS—Oliver, Underwood, rebuilt by us, fully guaranteed; from £6.—Booth Brothers, Stephen street. 7 X

TENNIS Net, new, Poles, Netting surround, Marker for Sale, separately, together; cheap.—26 Eglinton road, Donnybrook.

SPECIFIC ARTICLES WANTED.

ANTIQUE Silver Cups, Candlesticks, Salvers, Sugar Bowls, etc.; also Diamond Ornaments, Precious Stones and Old Gold, highest prices given.—West and Son, Grafton House, Grafton street. T

BOOKS—Wanted to Buy, any amount, Library, residences or lots, all classes; no dealers, no provincials.—"Londones," Irish Times Branch Office, Dun Laoghaire. 24 D

FEATHER BEDS WANTED.
Highest prices given. We send to examine in city.—IRISH FEATHER CO., LTD., TARA ST., DUBLIN. IRISH FIRM. 'Phone, Dublin, 43407. T

WANTED, Office Table, with drawers; state size, condition and price. Address "Z 36, Table," this office. 25 D

WANTED, Standard Portable Typewriter, in good order, secondhand; state price; inspection. Address "Z 37, Typewriter," this office.

25/- EACH for Sovereigns; Old Gold bought.—Weldon, Jeweller, 13 Upper O'Connell street. 26 F

MACHINERY.

ABOUT Tubes—Robert Craig and Sons (Engineers), Limited, York street Engineering Works, Great George's street, Belfast, can supply from stock Steam Tubes and Fittings in Wrought Iron and Mild Steel up to 6" bore, also General Engineering and Mill writing Materials. 28 X

FOR Sale, Lancashire Boiler, 15' 6" x 3' 6", in perfect order. Apply Phelan and Co., Ltd., South Brown street, Dublin. 23 C

FOR Silver and Nickel Plating, Oxidising and Bronzing, Polishing, Lacquering, etc., send to James Fox and Co., 19 Wellington quay, and 17 South William street, Dublin. 23 D

QUARRY Tools, Sledges, Hammers and Wedges, Drags and Chisels. Catalogue free.—Booth Bros., Dublin. X

MACHINERY REPAIRS.

ABOUT Repairs—Immediate attention to Plant Breakdowns anywhere. Overhauls to Engines, Boilers, etc.; Gear Cutting, Cylinder Boring, Roll Grinding and Brass Moulding. 'Phone: Belfast, 229.—Robert Craig and Sons (Engineers), Ltd., Great George's street, Belfast. T

ALL Ordinary Motor and Machinery Repairs, including Oxy-Acetylene Welding.—Manager, Lissadell, Sligo. T

WATER POWER.

WHY not generate your own Electric Light, Heat and Power if the necessary water supply is available? Realise now your own power is cheaper. Initial outlay only; maintenance nil. Schemes prepared and estimates given.—Robert Craig and Sons (Engineers), Ltd., Great George's street, Belfast. T

WIRELESS, BROADCASTING, ETC.

A NUMBER of High Tension Units, Chargers, High and Low Tension Batteries, speakers, other Radio Apparatus, half price; state wants.—"Raidoc," 84 Moyne road. 25 E

BOXERS and Boxing, by Georges Carpentier, in the "Weekly Irish Times" to-day. Price twopence. 26 F

ELECTRO Radio Co., 35 Grafton street, Dublin (opposite Woolworth's), for Radio, Gramophones and Records. T

FOR Sale, Four Valve Wireless Set, complete with large Amplion Lion Speaker, Exide H.T. Accumulator and new L.T. Batteries. Apply Kiernan, Shannon View, Carrick-on-Shannon. 24 D

NOVEL Device for Wireless Workers illustrated in the "Weekly Irish Times" to-day. Price twopence. 26 F

"THE Cry in the Night," a thrilling new Serial, in the "Weekly Irish Times" to-day. Price twopence. 26 F

1932 PYE Portable, mains operated, bargain price; also other new Sets.—T 1003, this office. 22 C

OPTICIANS.

DIXON and Hempenstall—Consultations free daily in our Sight-Testing Rooms, at 12 Suffolk street, Dublin. 8 27

PATRICK Cahill, Optician to His Holiness Pope Pius XI., 13 Wellington quay; 100 years established; high class work moderate charges. T

CONTINUED ON PAGE 2.

HOTELS AND HOLIDAY RESORTS.

MORAN'S HOTEL,
TALBOT STREET, DUBLIN.
THE MOST COMFORTABLE.
BED AND BREAKFAST.
7s. 6d.
ONLY ONE PRICE
HOT AND COLD RUNNING WATER IN BEDROOMS.
ELECTRIC LIFT TO ALL FLOORS.
BEST QUALITY WINES STOCKED.
'Phones—No. 4449 and 4450. Wires—Moran's Hotel, Dublin. F. A. MORAN, Proprietor.

GROSVENOR HOTEL
DUBLIN
(Opposite Westland Row Station).
COMFORTABLE MODERN HOTEL.
HOT AND COLD WATER.
Table d'Hote and à la carte Luncheons and Dinners.
SPACIOUS LOUNGE.
COMPLETE WIRELESS INSTALLATION.

ROYAL HIBERNIAN HOTEL.
The most Up-to-date First Class Hotel in Dublin. Restaurant and Grill Room attached. Bedrooms, with or without private Bathrooms. New Ballroom and Banquetting Room now Open.

SALTHILL HOTEL,
MONKSTOWN,
OVERLOOKING DUBLIN BAY.
H. and c. water in all rooms. Electric Lift. Both Hotels under same management. Meals interchangeable.
Write for Brochure.

FOUR COURTS HOTEL,
INNS QUAY, DUBLIN.
100 BEDROOMS, with hot and cold water.
Lounges. Tea Rooms. Restaurant.
Table d'Hote Luncheons .... 1 to 3 o'clock
Table d'Hote Dinner .... 6 to 8 o'clock
Wedding Dejeuners a Speciality.
ELECTRIC ELEVATOR. FREE GARAGE.
BUICK SALOON CAR FOR HIRE.
'Phones: 5321, 5322. Wires: "Excel, Dublin." H. G. KILBEY, Managing Director.

ST. ANDREW'S HOTEL,
EXCHEQUER STREET, DUBLIN.
One of the most comfortable Hotels in the City.
Hot and Cold Water in all Bedrooms.
High-class Cuisine and Moderate Charges.
LUNCHEON, 12.30 to 2.30.
DINNER, 6 to 8.
Under the personal management of the Proprietress MISS JOHNSTON.
Telephone No. 23279.

GREYSTONES.
CLYDAGH HOTEL.
R.I.A.C. AND A.A. APPOINTMENTS.
NOW BOOKING FOR WHIT AND CONGRESS PERIOD.
New Pavilion to accommodate 200.
Three Tennis Courts, extensive Pleasure Grounds and Sports Field. Adjoining Beach.
Moderate Tariff. Fully Licensed.

GRAND HOTEL, GREYSTONES.
Week-end Terms—25/-. Residence per Week—£3 3/-
Afternoon Teas a speciality—1/6.

GLENDALOUGH ROYAL HOTEL
(CO. WICKLOW).
Terms—£3 3/- per Week. Saturday to Monday—23/-.

EARLY HOLIDAYS ARE GOOD FOR YOU!
COME TO
STRAND HOTEL,
ROSSLARE,
FOR HEALTH AND ENJOYMENT THIS YEAR.
Wires—"Strand, Rosslare." 'Phone—Rosslare 1.

HARROGATE.—SPA Pte. Htl. Nearest Pte. Htl. to Royal Baths. H and c water all bedrooms. Gas and elec. fires. Lift. 10/6 to 12/6 day. First-cl. table.

HARROGATE—IMPERIAL HYDRO, opposite Pump Room, near Baths and Valley Gardens. Physician, Lift. Telephone 42. MANAGERESS.

LLANDUDNO. ST. GEORGE'S HOTEL. Finest position on Sea Front. H. and C. Water. Lift. Ballroom. Orchestra. Garage 60 Cars on Premises. First-class Catering. Moderate Tariff. Apply Manager. Telephone 6257.

LLANDUDNO—Ormescliffe Hotel, sea front; accom. 300; orchestra; dances daily; garage.

LLANDUDNO—THE NAPLES OF THE NORTH. FOR SUN RAY AND SEA SPRAY. Write for Illustrated Guide (Post 3d.), T.I., TOWN HALL.

LLANDUDNO—Merrion Private Hotel, Prom.; 1 minute Pier, close to golf links, tennis, and all amusements; hot and cold water in all bedrooms. Bathing from Hotel. Under personal supervision.—Miss I. NOONEY.

BELFAST.
ROBINSON'S TEMPERANCE HOTEL,
DONEGALL STREET.
H. and c. Running Water in all Bedrooms.
Bed and Breakfast, 7/6. 'Phone—2141.

PEEBLES HYDRO FOR HEALTH
Spring is glorious among the high pines of the Border Hills at Peebles. Equipment of a Continental Spa. Tennis, Golf, Fishing, Orchestra, Dancing. Fully licensed. Terms from 13/6 per day. Write for tariff.

FOR SENDING ABROAD TO FRIENDS the best Irish Paper is the "WEEKLY IRISH TIMES." Price Twopence.

ROYAL MARINE HOTEL,
DUN LAOGHAIRE (Kingstown),
CO. DUBLIN.
Opposite Mail Boat Pier and Rail Terminus.
Hot and Cold Water in All Bedrooms.
New Baths Installed on All Floors.
Bedside Electric Lights, Gas Fires, Garages, Lift.
WEDDING BREAKFASTS and RECEPTIONS CATERED FOR.
'Phone—180 (3 lines).
Wire—Comfort, Dun Laoghaire. Booklet Free.

ROSS'S HOTEL, LTD.,
DUN LAOGHAIRE.
CO. DUBLIN.
NOW BOOKING FOR CONGRESS WEEK.
THE MOST COMFORTABLE HOTEL ON THE COAST.
Only 15 minutes from Dublin. Magnificent location for Business or Pleasure.
Noted for Excellent and Generous Cuisine.
Private Bathroom Suites. Central Heating.
Moderate Rates.
'Phone: 195 & 196.
Telegrams: "Rossotel," Dun Laoghaire.

AVENUE HOTEL,
DUN LAOGHAIRE (KINGSTOWN).
Comfortable Winter Residence.
All Meals Open to Non-Residents.
'Phone 77. Central Heating. Free Garage.

DUN LAOGHAIRE (KINGSTOWN).
PIER HOTEL.
BEAUTIFULLY SITUATED, FACING PIER.
Gas Fires in Bedrooms. Meals open to non residents.
'Phone: Kingstown 113.

WAVERLEY HOTEL,
HOWTH SUMMIT.
MODERATE CHARGES. EVERY COMFORT.
Telephone—31, Howth.

CLAREMONT HOTEL,
HOWTH.
Now Booking for Whit and Summer Season. Genuine Comfort, Quiet Luxury, Excellent Cuisine. Hot and cold running water in bedrooms. 'Phone—Howth 12.

PORTRUSH.
SEABANK HOTEL.
Unique Position. Central Heating. Excellent Catering. Inclusive Terms May and June.
'Phone.—37. Telegrams—"Seabank."

HOWARD HOTEL,
LONDON, NORFOLK ST., W.C.2.
MODERN AND UP-TO-DATE.
Coal fires and slot meters are things of the past. Both add considerably to your expense. Why not stay at a first-class hotel, where every room is centrally heated, fitted with hot and cold water and telephone, and which provides the finest foods and wines with perfect service? Elegant suites and bedrooms, with private bathrooms.
ROOM, BATH AND FULL BREAKFAST, 12/6.
Telegrams: HOWDOTEL, London.

LONDON.
Most Central and Convenient.
Near Euston, St. Pancras and King's Cross.
CORA HOTEL,
UPPER WOBURN PLACE, W.C.1.
ACCOMMODATES 240 GUESTS.
Electric Lifts, H. and C. Installations and Bedlights in all rooms. Excellent Table.
Room and Table d'Hote Breakfast, 8/6.
Board Terms, 11/- and 13/- per day.
For stay of three days or more.
Telegrams—"Aquacora, London."

LONDON—DEAN HOTEL, Oxford st., W. Centre Shops, Theatres. Room, bft., bath, attendance. Single room fr. 8/6, double fr. 16/-; h. and c. water all rooms.—"Grams: "Teldeanbo, Rath," London.

SOUTHPORT—CLIFTON HOTEL, Prom. Fully equipped. Elec. Lift. Orchestra. Tennis, Garage. Good Golf Centre. Tel. 4141. Grams: "Marine."

BOARDING AND HOTELS.

A MOST moderate, comfortable Temperance Hotel and Restaurant, The Rotherby, 14 Eden quay, Dublin. Try our 1/9 Four Course Dinner. T

AT Killarney House, Sandycove, Dublin, by the sea—Superior Board Residence; moderate. 'Phone, Dalkey 126. 22 C

ACHILL Island—Achill Head Hotel, facing sea and Cathedral Cliffs. For particulars, apply Proprietor. 26 X

DONEGAL Highlands—Downings Bay Hotel, Rosbeg, ... renovated, redecorated; entirely new ... lake and sea fishing, safe bathing, golf, tennis.—H. Flack. For terms apply Manager. 14 X

GLENMALURE Hotel, Co. Wicklow, clean and comfortable; free fishing; beautiful scenery.—Farmer. 24 25

LONDON, W.C.1—Fotheringay, 17 Gordon street, near Euston Station—Bed and Breakfast, 6/6.—Miss Bowman.

LLANDUDNO — Seaforth, prom., 150 rooms; orchestra, dancing; terms moderate.—Mrs. Gwilym James. 52 9

LLANDUDNO—"Craigleigh," Boarding Est., Lloyd street; full Board or Bed and Breakfast. Tariff, Proprietress. X

VENTNOR Boarding Establishment, Llandudno; sea front, Grand Promenade; renowned cuisine; 9/- to 10/6. 26 X

LAHINCH
GOLF LINKS HOTEL
OPEN FOR SEASON.
Telegrams: Golf Hotel, Lahinch. Telephone: Lahinch 3.
EDWARD O'DWYER, Propr.

NEWELLS
For Stockings
76 GRAFTON ST. DUBLIN

LOOK
at your tyres—

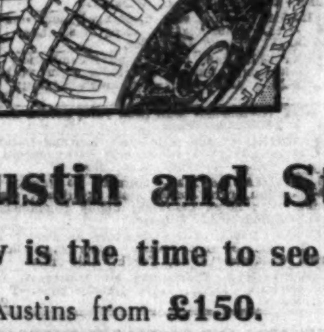

are they worn? For Spring touring you must have tough, strong tyres; tyres that will withstand the strain of modern motoring.
Benefit by our experience. Fit Dunlop. They will give you many miles of trouble-free service.
We sell and recommend Dunlop tyres.

Austin and Standard Cars
Now is the time to see about your 1932 Car.
Austins from £150. Standards from £195.
W. B. Crawford (Dublin) Ltd.
29/30 Dawson Street, Dublin,
and Earlsfort Garage, Hatch Street, Dublin.

SUPPORT HOME INDUSTRY!
FIBROUS PLASTER SLABS
STOCK SIZES 3' 6" x 3' and 3' x 3'
Irish Labour-British Plaster
ALEX. MALCOLM & Co., Ltd.,
Plain and Decorative Plastering Contractors,
60 Mespil Rd., DUBLIN.
'Phone: B'bridge 656. Telegrams: Cornice, Dublin.

NOVEL DEVICE FOR WIRELESS WORKERS.
SEE THIS WEEK'S "WEEKLY IRISH TIMES."

£10,000 CHALLENGE.

Running continuously night and day for forty-three days, a Standard Six-Cylinder Citröen Car, under the supervision of the Automobile Club of France, has recently covered 66,814 miles at the average speed, including replenishment stops, of approximately 65 m.p.h.

The strict regulations forbade any vital part of the car, such as cylinder assembly, pistons, connecting rods, crankshaft, engine sumps, camshaft, gear-box and gears, chassis, rear and front axle, and their parts, being changed. All tools and spares used had to be carried on the car.

Thirty-one New World Records have been set up.

Sixty-two International Class "D" Records have been established.

Convinced that this performance is of such an outstanding character, M. Andre Citröen has offered 1,000,000 francs to any manufactures which can beat it before October 1st, 1932.

Sole Irish Free State Concessionaires for Citroën Cars:

McENTAGART BROS., LTD., 22/23 Duke St., DUBLIN.

PLAY FOR SAFETY—GET AN ESSEX

You're safe in buying an Essex—it will last you longer and serve you better than any other car of its price. You're safe in another sense, too. Four-wheel brakes of enormous power check the speed of this great "Six" at will, stopping it firmly—instantly—without a suggestion of skid. Double-drop frame lowers centre of gravity and maintains head-room. Real English hide upholstery supplied as optional equipment at no extra cost. Price £215 plus freight.

I.F.S. Distributors. 'Phone 61983-4.

18 STEPHEN'S GREEN, DUBLIN

P. J. TRACY, LTD.

(CONTINUED FROM PAGE 1.)

SITUATIONS VACANT.

A BUSINESS Training at Skerry's College, 76 Stephen's Green, qualifies for the best posts. Prospectus free. T

AUCTIONEERS invite applications for young GENTLEMEN to Assist Auctioneer in Dublin and country district. Address "Z 5000, Auctioneer," this office. 25 C

APPRENTICE WANTED for high class GROCERY and PROVISION establishment in city; fee £45.—T 1185, this office. 25 C

BOXERS and Boxing, by Georges Carpentier, in the "Weekly Irish Times" to-day. Price twopence. 26 F

COMPANION HELP, Protestant, WANTED; three children, attending morning school; Stillorgan; send copies, stating age, salary, etc.—T 1331, this office.

DRAPERY—TEMPORARY ASSISTANT, young LADY, chance of permanency; city; outdoor; state salary, reference; must know the trade.—T 1170, this office. 25 C

HOME offered to Lady Help in return for cooking and some housework; country [illegible]. Address "Z 4998, Home," this office. 23 X

NOTICE.

IN addressing envelopes covering replies to advertisers in this paper great care should be taken to include the catch words, when same are given, after the Office Number, thus: "Z 20, Housemaid," should be carefully written upon the envelope. T

LONDON Issuing House REQUIRES the service of an influential MAN in the Irish Free State, one who can interest capital for propositions. Good prospects for right man. Would consider directorship later. Full particulars. Apply T 1257, this office. 25 E

LADY BOOKKEEPER REQUIRED by City Firm; must have first class experience and a complete knowledge of double entry system; preference given to applicants with knowledge of shorthand and typewriting. Apply, with copies references, stating salary required, T 1336, this office.

NOVEL Device for Wireless Workers Illustrated in the "Weekly Irish Times" to-day. Price twopence. 26 F

PROTESTANT GENTLEWOMAN to COOK for small Guest House; salary £40-£48, according to experience; state age and send copies testimonials.—T 1317, this office.

REQUIRED, a Junior Motor Car Salesman, by prominent Motor Firm; state age, experience and salary required, in confidence.—T 1240, this office. 25 C

SMART MEN REQUIRED as SALESMEN, outdoors; careful training given to selected applicants; state previous occupation, which need not have included travelling, age, etc.; permanent positions to successful men.—T 1315, this office.

SALESWOMAN REQUIRED at once for high class Gowns and Costumes. Apply between 11 and 12, Brennan, 6 South Anne street.

"THE Cry in the Night," a thrilling new Serial, in the "Weekly Irish Times" to-day. Price twopence. 26 F

WANTED, up to date CUTTER, Female, for Ladies' Wholesale Clothing Trade; state wages, experience, and enclose copy references.—T 1310, this office. 26 F

WANTED, competent DRESSMAKER; must be able to cut and fit. Apply 9 Wicklow street.

WANTED, experienced COMPANION HELP, provincial town, Northern Ireland, C.I., one in family; all household duties; no maid kept; very comfortable home; farmer's daughter preferred. Address "Z 64, Help," this office. 26 F

WANTED, LADY CANVASSERS. Apply 8 Talbot street, upstairs, between one and two.

WANTED, young MAN, with knowledge of Stationery Trade.—T 1283, this office.

MONEY, PARTNERSHIPS, ETC.

ABSOLUTE privacy. Cash Advances from £5 upwards on Securities.—48 Aungier street.

APPROVED Post-dated Cheques cashed. Loans arranged.—32 South Frederick street, Dublin. T

A SLEEPING PARTNER REQUIRED to put £500 or £1,000 into well-established Business, previous partner being paid off; 10 per cent. interest guaranteed and reasonable share of profits. Replies in confidence to T 1117, this office. 24 D

ADVANCES on Deeds, Shares, Endowment Policies, Post-dated Cheques.—Wachman, 30 Drury street. X

BUSINESS man offers Mortgage £2,000 on valuable house property, £3,500; state lowest rate. Particulars address "Z 61, Mortgage," this office. 26 X

CASH Advanced from £10 upwards. Apply 34 Exchequer street, Dublin. T

LOANS granted on moderate terms.—P. Toohey, 5 Fownes's street, Dublin. T

LOANS Advanced on reduced terms, £10 upwards; strictly private.—Commercial Union Loan and Discount Co., 57 Mid. Abbey street. 'Phone, 45096. T

MORTGAGES Arranged, house and other property.—Charles Haigh and Son, Ulster Bank Chambers, 3/4 Lower O'Connell street, Dublin. Telephone 45012. T

PRIVATE Loans granted, £10 upwards. Apply Manager, J. Dowling, 15 Charlotte street, Dublin. 'Phone, 51530. T

£5 TO £500 Advanced Privately on approved personal security of borrowers at an extremely low rate of interest; loan can be repaid by small instalments to suit. Call or write for particulars, S. Freeman and Co., 1 Garfield street, Belfast. T

HOTELS AND RESTAURANTS, OFFICIALS, SERVANTS, ETC.

POSITIONS VACANT.

A LADY COOK REQUIRED for season's Hotel; used to cooking for numbers. Address, giving full particulars, "Z 5005, Cook," this office. 24 C

EXPERIENCED WAITRESS and WAITER REQUIRED for Dublin; copies references only.—T 1217, this office. 25 C

WANTED, GENERAL ASSISTANT, Hotel; good bookkeeper, relieve in bar; salary £52; age, copy references; Kerry. Address "Z 47, Assistant," this office. 26 F

EMPLOYMENT WANTED.

CHEF (Swiss), extremely smart all round, cleanest, best substantial cooking, most economical catering, wishes re-engagement.—Chef Jenny, Lake Hotel, Killarney. 25 C

COOK and Waitress seek place together, hotel, city, suburbs.—T 1277, this office.

DAILY General, office cleaning or washing up, hotel; recommended.—T 1139, this office.

FIRST class Chef, continental experience; excellent references; shortly disengaged.—T 1166, this office. 25 E

EXPERIENCED Cook, hotel, institution, private, city, suburbs; recommended.—T 1225, this office.

EXPERIENCED Housemaid or Housemaid Waitress, hotel, town, country; recommended. Address "Z 12, Maid," this office. 25 D

EXPERIENCED Assistant, Books, Bar, Hotel; town, country, highly recommended.—T 1141, this office. 25 C

GOOD Cook, Manageress, Restaurant, Hotel, Private Luncheons, Private Institution; indoor or outdoor. T 1281, this office.

HOTEL Manageress or Housekeeper; thoroughly experienced; highest references.—T 1262, this office.

HOTEL Management required by Yorkshire Lady with personality, fully experienced; excellent references.—Box 618, Irish Times Branch Office, Cork. 26 F

NIGHT Porter, 24, experienced, seeks change, day work, hotel, club; interview solicited.—T 1312, this office. 26 F

RESPECTABLE country Girl, train House Parlourmaid or help in hotel, anywhere; priest's and teacher's reference. Address "Z 55, Maid," this office. 26 D

SUPERIOR Girl desires training, Management Hotel or Restaurant; pay fee; excellent testimonials. Address "Z 5010, Girl," this office. 24 C

SMART Hotel Waitress, 25, Requires Post; 8 years' experience, first class references; go anywhere. Address "Z 59, Waitress," this office.

YOUNG country Girl train as Waitress, hotel, restaurant; recommended.—T 1261, this office.

YOUNG Waitress to train; good references; good appearance.—T 1278, this office.

YOUNG Hotel Housemaid or Housemaid Waitress; good references.—T 1273, this office.

REPRESENTATIVES WANTED.

AGENTS (capable, well introduced MEN) REQUIRED to Sell British Manufactured Patented Air Cooled Fire Bars, used in every furnace; liberal terms. State qualifications to Box 513, Smith's Agency, Ltd., 100 Fleet street, London, E.C.4.

FERTILISER and Cattle Food—WANTED, well introduced and active AGENT for Sale of Precipitated Bone Phosphate. Address "Z 5012, Agent," this office. 25 C

IRISH Manufacturers REQUIRE experienced TRAVELLER, preferably good connection with retailers, to Sell high class After Dinner Mints as additional line; excellent prospects; state territory covered.—T 1038, this office. 22 C

SCOTCH WHISKY AGENCY.

RELIABLE WHOLESALE WINE MERCHANTS REQUIRED to Represent high-class brand Scotch Whisky on commission basis. Address "Whisky," Wm Porteous and Co., Advertising Agents, Glasgow.

AGENCIES AND SITUATIONS WANTED.

INSURANCE Inspector is open to Represent first-class Office in Cork City and County; long experience and good connection in Life, Fire and Accident. Apply 616, Irish Times Branch Office, Cork. 24 D

REPRESENTATIVE, first class connection, covering Free State, one of the oldest houses in Wine Trade for number of years, open to Appointment.—T 1233, this office. 20 K

LEGAL APPOINTMENTS.

SOLICITOR, owner of established business in Northern Ireland county town, who is unable to give it permanent attention, desires competent Solicitor (Catholic) as PARTNER. Address "Z 4265, Partner," this office. 22 C

SOLICITOR, who is unable to give permanent attention to his business, established, in county town in the West of Ireland, desires competent young SOLICITOR (I.C.) as PARTNER. Address "Z 43, Partner," this office. 26 F

MEDICAL APPOINTMENTS.

CHEMIST'S ASSISTANT WANTED, part time, Dublin; salary, copies references.—T 1299, this office.

DUBLIN Pharmacy REQUIRES smart APPRENTICE; fee required, returnable.—T 1026, this office. 22 C

HIGH class Dublin Pharmacy REQUIRES Male IMPROVER.—T 1239, this office. 25 D

LADY desires post as Attendant to Doctor or Dentist.—T 1325, this office.

REQUIRED, JUNIOR; country village; accommodation provided; full particulars. Address "Z 4989, Junior," this office. 22 D

REQUIRED, GIRL ASSISTANT in Wholesale Drug House; previous experience essential.—T 1313, this office. 26 F

TUITIONS AND SCHOLARSHIPS.

ALL Professional and University Prelims., Oral and Correspondence. Success lists free.—McGuire's College, Gardiner's Row, Dublin. T

BOOKKEEPING, Shorthand, English, Arithmetic; private Tuition, morning, afternoon, evening.—T 925, this office. 12 22

ENTRANCE, Term, Degree Examinations, Trinity College. Numerous Successes.—Henry French, M.A., 5 Dartmouth square. 26 F

GOVERNESS, experienced, Protestant; soon disengaged; usual subjects, good music, needlewoman; highest references; own bedroom; state salary; country preferred. Address "Z 4988, Governess," this office. 22 D

GRADUATE (Hons.) wishes Teaching post, September; French, German; experienced; good discipline.—T 1119, Irish Times Branch Office, Belfast. 24 B

ITALIAN—Beginners' Class commencing May 3rd; French, May 5th. To join apply now to the Principal, Central School of Modern Languages, 136 Stephen's Green.

MANDOLINE Taught, 6d. lesson; Friday evenings. Strand Music School, 6 Capel street. 22 D

TUTOR (B.A.) visits and receives pupils; all usual examinations.—2 Longford terrace, Monkstown.

YOUNG Gentlewoman (20), educated, good needlewoman, desires post as Governess. Address "Z 4972, Governess," this office. 22 C

YOUNG Lady (T.C.) would Teach Elementary Class; first lessons, drawing (excellent), all games.—T 1016, this office. 22 C

YOUNG Lady seeks position as Governess; teach usual subjects, including Irish, French; passed Leaving Certificate Exam.; highest references. Address "Z 5007, Governess," this office. 24 D

GOVERNESSES AND TUTORS WANTED.

AGENT FOR GOVERNESSES AND SCHOOLS Miss Bellingham Todd, 5 Grafton street, Dublin Advises Parents and Managers. Tel. No. 44983. T

MATRON

WANTED for GIRL'S HOSTEL at TULLAMAINE SCHOOL, LEESON STREET. Trained Nurse, with housekeeping experience preferred.

Application and copies of testimonials should be sent to Dr. IRWIN, WESLEY COLLEGE. 26 E

WANTED, a TUTOR, to correct Stammering, private lessons; state terms.—T 1342, this office.

EMPLOYMENT WANTED.

A LADY Housekeeper Companion, thoroughly experienced; Protestant; needlewoman; highest references; domesticated. Address "Z 4973, Housekeeper," this office. 22 C

ENGINEER, electrical, mechanical, seeks opening; twenty-five years' experience, including management; any fair offers. Address "Z 5004, Engineer," this office. 24 D

EXPERIENCED Housekeeper or Maid Attendant, Protestant, city, suburbs; recommended. Address "Z 52, Housekeeper," this office. 26 D

FOREMAN Carpenter disengaged; 30 years' London experience; expert first and second fixing and concrete; best reference; Dublin.—F. Mack, 2 O'Curry road, South Circular road. 22 D

GENTLEWOMAN, Protestant, young, Companion Help, drive car, good needlewoman.—T 1143, this office. 25 E

GENTLEWOMAN (Protestant) seeks post, Companion Housekeeper; nursing experience; good testimonials. T 1352, this office. 26 F

LADY Graduate desires Business or Professional Secretarial Appointment, whole or part time; foreign correspondence if desired.—T 1343, this office.

MOTHER'S Help, young, Protestant; 4½ years' excellent reference. Address "Z 57, Help," this office.

PAINTING, Decorating, town or country; terms moderate.—Sinclair, 59 Ferguson road, Drumcondra. 26 F

RENTS Collected by Competent Agent at 5 per cent; security given, if required.—T 1211, this office. 25 E

SEWING done, ladies' houses; alterations, mending, children's clothes; excellent references.—T 1300, this office.

TWO experienced Protestant Lady Helps would run house for small family, good cooks; or separate as Working Housekeepers; good references.—19 Sandymount Green. 26 D

WIDOW, active, no encumbrance, very respectable, wants light Employment, nominal salary, housekeep for gentlemen, attend elderly people, light housework, caretake; priest's reference.—T 1296, this office.

YOUNG Lady, Shorthand Typist, General Office Assistant, disengaged.—T 1135, this office. 25 E

YOUNG Lady, convent educated, good appearance, Secretary Companion; would travel; poultry trained. Address "Z 44, Lady," this office. 26 F

YOUNG Man, Northerner, Protestant, sophisticated, tactful, seeks position, business or office, town or country. Address "Z 38, Man," this office.

YOUNG country Girl, 3 years' experience dressmaking, go as Improver or Sewingmaid, assist light housework. Address "Z 33, Improver," this office.

YOUNG Girl desires post, Cash Desk, good at figures (indoor), May 16.—276, Irish Times Branch Office, Baggot street Bridge.

MALE SERVANTS WANTED.

BUTLER REQUIRED daily, or married couple be considered, or CARETAKERS understanding work.—T 1174, this office. 25 C

STEWARDS AND GARDENERS WANTED.

WANTED, GARDENER, for Dublin; wages 10/- (indoor); references.—T 1134, this office. 23 D

WANTED, GARDENER and GENERAL FARM HAND, who understands all live stock, a good milker; free house, grass of cow, £1 week.—William J. Molloy, Carrowroe, Roscommon. 26 D

MALE SERVANTS DISENGAGED.

EMPLOYER recommends highly respectable young married Yardman; good milker, can clean car; superior couple. Address "Z 23, Yardman," this office. 25 C

FARM Labourer seeks employment, married, no incumbrance; understands all farm work; good milker.—Gregory, Dunbur, Wicklow. 25 C

GROOM, married, soon disengaged, understands blood stock, young horses; long discharges. Address "Z 5001, Groom," this office. 23 D

GENERAL Man, married, no incumbrance, requires situation; thorough knowledge farm work, cattle, etc., buying and selling.—Ferguson's Registry, Carlow. 26 D

LADY recommends Man (20), yard, garden work; [illegible] T 1339, this office.

MARRIED Couple, wife cook, husband parlourman; thoroughly respectable; well recommended; lived in good places.—T 1289, this office.

RESPECTABLE Man, married, no family, desires position, care horses, stud experience, plain gardening, etc.; house desirable; highly recommended.—J. Agar, Curragh road, Kildare.

STRONG Youth desires situation as Pantry Boy, to be trained under butler; some experience; references. Address "Z 40, Youth," this office. 25 D

YOUNG Man, Protestant; all housework, cooking, generally useful; well recommended.—T 1172, this office. 25 E

STEWARDS AND GARDENERS DISENGAGED.

GARDENER disengaged, 3 days a week; well recommended.—Ward, 20 Upper Rutland street, Dublin. 22 E

GARDENER, Head Working; highest reference; Irish Church.—Gardener, c/o Miss O'Regan, Medical Hall, Ballybrack, Co. Dublin. 22 C

GARDENER, just disengaged, seeks position, married, R.C.; understands grapes, peaches, flowers, and vegetables; moderate wages; highly recommended. Apply Edward Crimmins, Kiltegan, Baltinglass, Co. Wicklow. 26 F

GARDENER, young, disengaged; ten years' experience in all branches; highest references.—L., Marie's Newsagency, Mountmellick. 26 D

RESPECTABLE Youth wishes to hear of vacancy as Gardener or Porter or Hotel; can be highly recommended; clergyman's reference.—617, Irish Times Branch Office, Cork. 25 E

SINGLE Man (Protestant) wants work, plain gardener, capable milker; moderate wages accepted.—Rev. O'Connor, Dunard. 23 D

USEFUL young Man wants daily work, gardening; good indoor servant; excellent references.—T 1306, this office. 26 F

DOMESTICS WANTED.

GENTLEMAN REQUIRES CARETAKER HOUSEKEEPER (Working), Protestant, for Midland country town; good credentials.—262, Irish Times Branch Office, Baggot street Bridge. 24 D

GIRL REQUIRED, assist housework, two children, two days weekly and each afternoon, Protestant preferred; state wages, etc.—T 1345, this office.

WANTED for London, experienced COOK GENERALS, £36-£55; GENERALS, £24-£42; HOUSE PARLOURMAIDS, £30-£50; wages according to experience; must have excellent references; fares paid. Send full particulars, Miss Mann's Bureau, 272 Camden road, London, N.W.1. 12 14

WORKING HOUSEKEEPER WANTED (Protestant); 2 in family; must be bright and cheerful; state age and wages expected.—T 1221, this office. 25 E

Motor Matters, Cycles, &c.

MOTOR CARS.

AUSTIN Cars for economy and dependability, from £130.—Lincoln and Nolan, Ltd., 57/58 Lower Baggot street, Dublin. Sole Distributors. T

A TO Z—Twenty or more guaranteed reconditioned Secondhand Cars and a complete range of New Cars and Commercial Vehicles, Citroens, Crossleys, Fords and Standards to select from, in finest Showrooms in Ireland.—McEntagart Brothers, Limited, 22-23 Duke street, Dublin. T

A 1931 14 h.p. Saloon, never registered, bargain.—Rear 65 Lower Leeson street. 25 D

AUSTIN "7," Mulliner Saloon, 1930 model, privately owned and very carefully used, condition and appearance as new; £85.—Doyle's Motors, Ltd., 16 Bachelor's Walk.

AUSTIN Saloons, from £95; Cowley 1929 saloons, Coupes, Two Seaters, from £65; 60 Cars in stock; in superb mechanical order, and spotless appearance.—Sheridan's Garage, 193 Phibsborough road (ld. tram Pillar, Doyle's Corner). 26 F

CLYNO Two Seater, 1929, for Sale; splendid condition. Apply mornings, 23 Fitzwilliam square. 25 E

CHEVROLET, 1930, 4 Door Saloon, coach work as new, mechanically very good; bargain for immediate sale, £90.—Doyle's Motors, Ltd., 16 Bachelor's Walk.

DELAGE 21 h.p. Sports Coupe, guaranteed 90 m.p.h.; very smart appearance and in first class condition; cost £1,050, will accept £250 or nearest offer.—T 1189, this office. 25 E

FOR Sale 1931 Demonstration Light Six Singer Saloon; list price, £340; mileage 2,000, leather upholstery, road tax £16, colour black and cream; price now £250. For further particulars apply Kerry Motor Works, Tralee, Co. Kerry. 23 C

FOR Sale, 14 h.p. Armstrong Siddeley Four Door Saloon, in splendid condition, taxed to the end of 1932, privately owned; £90. For further particulars apply E. F. Stephenson, 2 Stephen's terrace, Ballymullen, Tralee, Co. Kerry. 23 C

FORD Saloon (late 1929), owner driven, perfect order.—62 Malahide road. 25 E

FOR Sale, privately, 12 h.p. Fiat Saloon Car, 1927, navy colour; perfect condition; owner driven only; can have trial run any time.—T 1302, this office.

FORD De Luxe, late 1930, ideal hire car, 24 h.p.; must sell.—T 1297, this office. 26 D

MORRIS Cars—A large range of reconditioned Cars always available. Budget plan terms extended.—G. A. Brittain, Ltd., Portobello, Dublin. T

MORRIS Cowley 1928 2 Seater Coupe, 11.9 h.p., overhauled, recelluloced, £65; Morris Cowley 1928 Saloon, 11.9 h.p., reconditioned, £85; Morris Cowley 1928 4 Seater Tourer, 11.9 h.p., in good order, £45; Talbot 8.9 h.p. 2 Seater, in fair order, £50; Morris Oxford 1929 Saloon, 14 h.p., in excellent order, £105; Swift 1929 10 h.p. Saloon, overhauled, excellent condition, £90; Renault 1928 Saloon, 14 h.p., large powerful car, in very good condition, £85.—Hunt Motors, Ltd., Clanwilliam House, Lower Mount street, Dublin. 'Phone—61518/9. 22 C

MORRIS Oxford, 1926 (tax rebate), 3 Seater; £20, quick sale.—17 North Richmond street. 25 E

MORRIS Cowley Two Seater, 1928, new tyres, battery, splendid order; £45.—Lawless, Taney Park, Dundrum. 'Phone—Dundrum, 107. 26 D

NEW appearance and condition Sunshine Saloon Rover, 1931 model; any examination and test; Sell at bargain price.—Mackensie, Garage, Rathgar. 25 C

PANHARD Levassor Coupe, specially built de luxe body, 12 h.p. sleeve valve engine; tax paid till end of year; absolutely as new; cost £750; subject to any trial or examination; ideal car for professional man; owner giving up motoring, left for Sale at Annamoe Garage, Old Cabra road, Dublin. 26 F

ROVER "10" 1928 Weyman Saloon, perfect order good appearance, £70; seen evening.—T 997, this office. 22 C

SECONDHAND Cars and Commercial Vehicles, large selection and keen prices; cash or easy terms; interview at first.—Doyle's Motors Ltd, 16 Bachelor's Walk. T

SIX cylinder Saloon Citroen, taxed to end of the year, owner driven, small mileage, and in beautiful condition; price £140. To be seen at "Clonmeen," Banteer, Co. Cork. 22 C

1927 MORRIS Oxford Saloon, brown, £.m.o. £65. The City Vulcanising Works, 13a Amiens street, Dublin. 'Phone 43254. 25 E

1928 AUSTIN Seven Saloon, perfect running order; taxed till December; any trial.—T 1285, this office. 26 D

1930 HILLMAN Light Sports Coupe, £225; 1928 Morris Oxford Saloon, £87 10/-; 1928 Fiat Saloon, £75; 1930 Morris Minor Saloon £100; 1926 Delage Saloon 7 Seater, with particulars, £75; 1929 Essex Saloon, £80; 1929 Citroen Saloon, £80; 1929 6 Cylinder Citroen Saloon, £110; 1929 De Soto Saloon, £115; 1928 Essex Saloon, £70; 1925 Metallurgique, £30; easy payments arranged.—P. J. Tracy, Limited, 18 St. Stephen's Green, Dublin. 25 E

MOTOR CARS CONTINUED.

1930 MORRIS Minor Coachbuilt Sunshine Saloon as new; £90.—Hanley's Garage (rear Kildare Street Club, Dublin. 22 C

1930 15 H.P. Saloon, excellent condition; buying new car; £190 or nearest.—7 Upper Stephen street. 25 E

1931 AUSTIN Seven Coachbuilt Saloon, perfect order and condition, mileage 2,500.—T 1040, this office. 22 C

£35—TALBOT 10-23 Four Seater, a high class, British built economy car, perfect throughout; tax £7 15/- yearly, paid July; beautiful little car, recently coachpainted royal blue, silent, comfortable, smart. Also Six Cylinder, Buick, excellent order, handsome English 5 seater body; a fine car; carefully used, week-ends summer months only; cost £600, accept £100 or offer. Address "Z 31, Cars," this office.

WANTED.

WANTED immediately, Austin Seven Tourer, good condition.—T 1097, this office. 22 C

WANTED, Motor, suit 6 small children, driver; about £40. Address "Z 15, Motor," this office. 25 E

WANTED, 2 Seater or Tourer Car, about 12 h.p.; particulars, lowest for cash.—T 1316, this office.

WANTED, Essex Saloon; state mileage, price, number doors, and other particulars; pre-"Challenger" models not considered.—T 1256, this office.

LORRIES, VANS, MOTOR AND STEAM HAULAGE.

BEDFORD 2-Ton Trucks, Vans and 'Buses; also 12 cwt. and 30 cwt. Lorries in stock.—Doyle's Motors, General Motor Distributors, 16 Bachelor's Walk. T

FOR Sale, 1931 new 30 cwt. Ford Truck, never in use; last year's price, £220; Selling now, to clear, at £195. One 1929 30 cwt. Ford Truck, in splendid order all round, 20,000 miles; £80. One 1930 30 cwt. Ford Truck, in perfect order; £85. For further particulars apply Kerry Motor Works, Tralee, Co. Kerry. 23 C

MOTOR Caravan, 14ft., Eccles De Luxe, No. 10 Model, 1932 show, soiled, unused.—T 1314, this office. 26 F

MOTOR CYCLES.

ADVANCES on Motor Bikes, Cars, Jewels.—Gorman, Pawnbroker, Winetavern street (opposite Four Courts); new garage. T

ACCESSORIES, TYRES, ETC.

AT Roberts, Talbot lane, Dublin, guaranteed Secondhand Tyres, cheap; all sizes stocked. T

COOK'S for Tyres, cash or easy terms; largest comprehensive stock in Ireland; free fitting; truck owners catered; special offer 2,500 Goodrich Tyres Clearance, also 5,000 Drums Motor Oils, 12/6 for 5 gallons; Secondhand Tyres cheap.—Fenian street, continuation Lincoln place, Dublin. Telephone, 62618. Saturdays 6 p.m., Sundays until 2 p.m. T

TYRE Repairs by the Experts; electrical process.—The City Vulcanising Works, 13a Amiens street, Dublin. 'Phone 43254. 26 B

GARAGE ACCOMMODATION AND REPAIRS.

GARAGE to Let, £1 monthly; Merrion avenue, Blackrock. Address "Z 4979, Garage," this office. 22 C

LOCK-UP Garage to Let at Wellington road, Ballsbridge. Apply 56 Grosvenor square, Rathmines. 25 E

WANTED, Garage Accommodation near 36 Palmerston road; water. Apply Advertiser; letters only. 21 C

BICYCLES.

B.S.A. Cycles, for business or pleasure, are the best value, £5 19/6, or 11/8 monthly, or 2/6 weekly.—Kelly's, Bachelor's Walk, Dublin. T

DON'T pay for a tram or 'bus that you will never own. Ride a Famous James and save money; over 40 models to select from; 5/- deposit secures any model. Call and inspect them at R. W. Stevens', "The Cycle King," 8 Aston's quay, Dublin. I always recommend Dunlop Tyres. 22 E

RALEIGH Cycles, now reduced; prices from £4 19/6, or 9/7 monthly.—Agent, Kelly, Bachelor's Walk, Dublin. T

CHAUFFEURS, MECHANICS.

WANTED.

FIRST class MECHANIC WANTED for garage in large country town; must know his business from A to Z and be capable of taking charge during owner's absence. Address, enclosing references, to "Z 4964, Mechanic," this office. 22 C

CHAUFFEURS, MECHANICS CONTINUED.

DISENGAGED.

MARRIED Couple (or would go singly), very highly recommended, man first class Chauffeur, all running repairs, willing do indoor work, attend table, valet; wife excellent Cook; moderate wages. Address "Z 62, Couple," this office. 26 D

DOMESTICS CONTINUED.

WANTED immediately, willing HELP, Protestant; very light housework; 10 o'clock to 7 p.m.—T 1259, this office.

WANTED, SEWINGMAID, good at dressmaking, copy references; state wages; country. Address "Z 2, Sewingmaid," this office. 25 E

"IRISH TIMES"
EMPLOYMENT REGISTRY.
HOURS: 10 a.m. to 4 p.m.
Saturdays, 10 a.m. to 1 p.m.
The Matron has several vacancies on her books for recommended Unemployed, experienced and untrained; places immediately.
31 Westmoreland Street, Dublin.
'Phone 23062.

COOKS AND DAIRYMAIDS WANTED.

A GOOD young COOK and HOUSE PARLOURMAID WANTED for suburbs, two in family; long papers and well recommended; cook £34-£36; house parlourmaid £28-£30. Apply, enclosing copies, T 1228, this office. 25 E

COOK GENERAL (young) REQUIRED for the 1st June; must be clean and a good cook; house parlourmaid kept; small family; non basement house. Please apply by letter only, sending copies of references, to Mrs. Chris. J. Murphy, Ionaira, Glenageary. 25 E

COOK WANTED for NURSING HOME. Apply, stating religion and enclosing copies of references, T 1179, this office. 25 C

COOK HOUSEKEEPER WANTED for large family, suburbs; must be respectable and capable of general management and keeping accounts.—T 1311, this office.

COOK WANTED, middle of May, young person, for country, 18 miles from Dublin; two in family; three maids kept; wages £30-£32; send copies. Address "Z 34, Cook," this office. 25 D

COOK GENERAL WANTED, 17th, all duties; small house, Glenageary; family two; copies, wages.—T 1332, this office. 26 F

EXPERIENCED COOK GENERAL REQUIRED early May, Dublin; give age, wages, copies.—T 1219, this office. 25 C

MRS. Barton REQUIRES a good PLAIN COOK, Protestant; small dairy; kitchenmaid kept.—Waterloo, Letter, Co. Fermanagh. 22 C

WANTED, from 10th May to end September, for Greystones, good COOK GENERAL and HOUSE PARLOURMAID; references required.—T 1180, this office. 25 E

WANTED for country place, a good singlehanded COOK, also HOUSE PARLOURMAID, both young; please send copies of papers. Address "Z 20, Cook," this office. 25 E

WANTED, experienced COOK GENERAL, good manager; also HOUSE PARLOURMAID, for Dalkey. Address "Z 17, Cook General," this office. 25 C

WANTED, experienced active COOK GENERAL, doctor's house, Fitzwilliam place; some washing; £34, £36.—T 1321, this office. 26 D

WANTED for town near Cork, COOK GENERAL; good wages; experience essential.—619, Irish Times Branch Office, Cork. 26 F

GENERALS WANTED.

AN experienced GENERAL REQUIRED, Rathdown Park; plain cooking and washing; wages £36; must have highest recommendations; state age and send copies references.—T 1081, this office. 22 C

A TRUSTWORTHY, reliable GENERAL REQUIRED; Protestant preferred; must be well recommended; send copies references, or call after 6 o'clock. Craigend, Howth. 26 D

AN experienced young GENERAL REQUIRED immediately, small family, Clontarf; comfortable home. Address "Z 58, General," this office.

COUNTRY GIRL, GENERAL, partly trained, for easy house, Glenageary; good references necessary.—T 1212, this office. 25 E

DAILY GIRL WANTED as GENERAL, South side; good worker and good plain cook; wages 16/- per week.—T 1347, this office.

GENERAL WANTED, all duties; good reference; indoor. Apply 25 Eaton square, Monkstown. 26 D

GOOD GENERAL REQUIRED, doctor's house; good home, salary and outings.—Mrs. Leader, "Fairfield," 36 Cambridge Park, Wanstead, Essex; 'phone Wanstead 0424.

GENERAL REQUIRED immediately, for Haddon road, Clontarf; copies references.—T 1255, this office. 25 D

NOTICE.

IN addressing envelopes covering replies to advertisers in this paper great care should be taken to include the catch words, when same are given, after the Office Number, thus: "Z 20, Housemaid," should be carefully written upon the envelope. T

WANTED, experienced GENERAL, for Ailesbury road, May 9th; must understand plain cooking; not over 35; small adult family. Address "Z 4997, General," this office. 22 D

WANTED, smart young GENERAL; good cook; no washing. Apply Upton, Mount Prospect avenue, Clontarf.

WANTED, good young GENERAL, May 2nd; plain cooking, laundry; country; good references.—Belcastro, Sutton, Co. Dublin 26 F

WANTED, Protestant GENERAL for small adult family; all duties; South side.—T 1258, this office.

WANTED, smart young GENERAL; three in family; good plain cook; well recommended; £28-£30.—Ardlynn, Harbour road, Dalkey.

WANTED, Dalkey, steady, sensible GENERAL, three adults; good references.—350, Irish Times Branch Office, Dun Laoghaire.

YOUNG GENERAL, of good appearance, for professional gentleman's house; must be spotlessly clean, early riser; girl partly trained might suit. Apply, stating age, wages, enclose references, T 1298, this office.

HOUSE AND PARLOURMAIDS WANTED.

EXPERIENCED PARLOURMAID, good reference, country house, on 'bus, five minutes Kingstown.—Graniteffeld, Rochestown avenue, Dun Laoghaire. 25 C

WANTED an experienced Single HOUSEMAID; two in family, seven in staff.—Mrs. Hope Johnstone, Glenbevan, Croom, Co. Limerick. 25 D

NURSES WANTED.

LADY arriving Dublin middle of May from India REQUIRES well educated NURSE or NURSERY GOVERNESS for four children; Catholic, age between 25 and 30, preferably with some Kindergarten experience and good needlewoman; interview in Dublin. Apply after 12th May, with copies of references, stating salary expected, to Mrs. C. S. Mullan, c/o Lloyd's Bank, Cox's Branch, 6 Pall Mall, London. 26 B

DOMESTICS DISENGAGED.

EXPERIENCED Daily Charwoman, city or suburbs; highly recommended.—T 1260, this office.

EXPERIENCED Daily Help; good cook; city preferred; good references.—T 1263, this office.

EXPERIENCED Attendant, needlewoman, useful, disengaged; first class references.—1601, Irish Times Branch Office, Ranelagh. 25 D

NUMBER good Cooks, nice C. Generals, Generals, H. P'maids, H'maids, Nurses.—Registry, 12 Duke st.

RESPECTABLE Woman, office, morning, or evening Work; well recommended. Apply T 1295, this office.

RESPECTABLE Woman seeks Office Cleaning or Daily Work; highly recommended; husband unemployed.—R O 651, Irish Times Branch Office, Rathmines. 26 D

RESPECTABLE Woman wishes morning, daily, or weekly Work; good cook, etc.—277, Irish Times Branch Office, Baggot street Bridge.

SUPERIOR young Woman wants afternoon Work, mind children, light housework; well recommended.—T 1223, this office. 25 C

DOMESTICS CONTINUED.

"IRISH TIMES"
EMPLOYMENT REGISTRY.
No Fees Charged.
HOURS: 10 a.m. to 4 p.m.
Saturdays, 10 a.m. to 1 p.m.
Matron can supply well recommended Domestics, experienced and untrained, all capacities.
31 Westmoreland Street, Dublin.
'Phone 23062.

COOKS AND DAIRYMAIDS DISENGAGED.

ACTIVE, trustworthy Cook General; excellent long references; town or country.—T 1284, this office.

DISENGAGED, good Cook General; long references.—T 1275, this office.

EXPERIENCED Cook, thoroughly trained all branches, requires post. Address "Z 5, Cook," this office. 25 E

EXPERIENCED Cook General, suburbs; excellent long references.—G. L., 26 Temple street.

EXPERIENCED Dairy and Poultry Maid, any where; highly recommended.—T 1204, this office.

EXPERIENCED Cook General, disengaged now; all duties; good references; suburbs. Address "Z 65, Cook General," this office.

GENERALS DISENGAGED.

COUNTRY Girl wishes situation, General Maid, with one or two in family; do plain cooking; good reference; Dublin suburbs preferred. Apply Mary Fitzsimons, c/o Mrs. Meade, Mabestown, Navan, Co. Meath.

EXPERIENCED General wishes situation, small family; highly recommended.—T 1280, this office.

EXPERIENCED General, city or suburbs; good references.—T 1266, this office.

EXPERIENCED General, city or suburbs; plain cooking; good references.—T 1268, this office.

EXPERIENCED General, city or suburbs; good references.—T 1272, this office.

GENERAL (indoor), experienced; £28-£30; excellent long references.—T 1163, this office. 25 C

GENERAL disengaged; Wexford girl; (four o'clock, early dinner); recommended.—Griffin's Registry, 40 Donnybrook.

PROTESTANT General, small adult family, city; highest references.—T 1270, this office.

SETTLED General, disengaged, small family; comfortable home; recommended; Rathmines preferred.—R O 653, Irish Times Branch Office, Rathmines.

SUPERIOR General wishes place to small family; plain cook; highly recommended.—3 Mespil Cottages, Mespil road.

YOUNG General or Kitchenmaid; indoor; very good references.—T 1271, this office.

HOUSE AND PARLOURMAIDS DISENGAGED.

A NICE, young country Girl wishes situation, House Parlourmaid; three years' last place; good references.—R O 650, Irish Times Branch Office, Rathmines. 25 C

A PARLOURMAID, thoroughly experienced; excellent long references. Address "Z 53, Maid," this office.

DISENGAGED, experienced House Parlourmaid or Housemaid; excellent reference.—T 1047, this office. 22 C

DISENGAGED 10th May, experienced House Parlourmaid; six years in present situation; personally recommended.—933, Irish Times Branch Office, Blackrock. 22 C

DISENGAGED, young experienced Housemaid; highest references.—T 1222, this office. 25 E

EXPERIENCED, very well recommended House Parlourmaid, requires situation. Apply May O'Reilly, c/o Booterstown Post Office. 25 C

EXPERIENCED House Parlourmaid or General, city, suburbs; good references. Address "Z 10, Maid," this office. 25 D

EXPERIENCED House Parlourmaid; excellent references; city, suburbs.—T 1276, this office.

EXPERIENCED House Parlourmaid, town or country; highest references.—T 1279, this office.

EXPERIENCED House Parlourmaid, suburbs or country; highly recommended.—T 1265, this office.

EXPERIENCED Parlourmaid, town or country; good references.—T 1269, this office.

EXPERIENCED young Parlourmaid wishes situation, city, suburbs.—T 1274, this office.

YOUNG Girl to train House Parlourmaid; some experience. Address "Z 54, Maid," this office.

YOUNG Girl will go to be trained as Housemaid; good references. Address "Z 32, Girl," this office. 25 D

NURSES DISENGAGED.

LADY highly recommends excellent, refined, young Nurse; now free.—T 1102, this office. 22 C

LADY highly recommends experienced Catholic Nurse, infant or older children. Address "Z 56, Nurse," this office. 26 F

YOUNG, experienced Children's Nurse; city preferred; good references.—T 1267, this office.

KITCHEN LAUNDRY, ETC., DISENGAGED.

EXPERIENCED Kitchenmaid, institution or private, city, suburbs; recommended.—T 1207, this office.

FISHING, SPORTING, GAMES.

ANGLING—Garnett's for Fishing Tackle, Guns, Rods, Rifles and Ammunition. Catalogues free.—Garnett's, Crampton Court, and 31 Parliament street. T

ANGLING—Rods, Reels, Lines, Flies, and Tackle of every description at lowest prices; Alnwick Built Cane Rods a speciality; Rods repaired. Catalogues free.—Keegan, Inns quay, Dublin. 22 C

FOR Sale, Split Cane Salmon and Trout Rods, Reels, etc., by Hardy, condition perfect; owner going abroad.—T 1112, this office. 23 D

GUNS—New and Secondhand, Rifles, Cartridges, Accessories; Gun Repairs, all kinds, by skilled Gunsmiths. Catalogues free.—Keegan, Gunmaker, Inns quay, Dublin. 22 C

YACHTS, BOATS, ETC.

FISHING Boat, 62' long, 19½' beam, 6.4 draught, 50-60 h.p. Kelvin engine (lying convenient to Dublin) for immediate Sale, cheap.—Battersby, 39 Westmoreland street. 22 C

SALE, Johnson 2½ h.p. Outboard Motor, bronze shaft and propeller; little used, £24.—Haire, Carrickmacross.

TWIN Engine 30ft. Motor Cruiser, Ankitelia, for Sale (owner getting larger boat); Glenifer, 14.18 h.p., with reducing gear, built 1930 for Captain T. A. Clarke, Farran, Co. Cork, by Henry Skinner and Sons, Baltimore; oak framing, p. pine planking, teak topsides and coach roof, lead ballast; pitch pine finish throughout; large cabin, lavatory, w.c., roomy cockpit, fo'c'sle with swing cot, full inventory; everything of the best description; can be seen at Kinsale. Apply Henry Skinner and Sons, Yacht and Boat Builders, Baltimore, Co. Cork. 26 F

TWO Johnson Seahorse Outboard Motors, 8 h.p., twin cylinder, latest models, never used, one 15" stern, one 21" stern; list price £32 and £33, clearing at £26 and £27 respectively; first cheques secure.—McEntagart Bros., Ltd., 22-23 Duke street, Dublin. 27 F

WANTED to Hire, Motor Cabin Cruiser; terms, etc.—T 1167, this office. 25 E

18 FOOT Half Deck Carvel Centreboard Sailing Boat; fast, safe; new silk sails; £20.—Raldoc, 84 Moyne road. 25 E

21 FT. Half-decked Centreboard Boat, Bermuda rig, 5 cwt. lead keel, fast, seaworthy, fine condition; seen Clontarf; £35.—T 1305, this office. 25 F

DON'T BUY A USED CAR

until you have seen our extensive display of thoroughly overhauled and tested used cars that are being offered for sale at Dublin's most attractive prices.

G. A. BRITTAIN LTD.

Used Cars purchasable for cash or on our Budget Plan terms.

PORTOBELLO, DUBLIN

GARDEN, FARM, BEES, ETC.

THE KNOTWEEDS.

Writing on this subject in the *Weekly Irish Times*, the Garden Correspondent says:—

Polygonum (many-jointed) cuspidatum, the Japanese Knotweed, that is the variegated form in which the big, almost heart-shaped leaves are splashed with cream and crimson, has not hurried from its winter rest under the call of spring, but now it pokes up brilliant finger tips most assertively, for 'tis a veritable vagrant, and, according to a note from Kew Gardens, last year none of the hardy plants begot more questioning from the uninitiated public. A fine plant for the wild garden or by woodland walk, where its nut-brown dead stems give welcome colour the winter through, and now, with the advent of its rampant growth terminating in white, plumy panicles as summer ends, it claims a compliment and a caution, for 'tis no thing for the flower border, but, as indicated, or for the shrubbery 'tis a grand object.

AT Drummond's—Procure Lawn Mowers of approved makes and sizes, including Victor No. 1 and Hector No. 2; Lawn Mowers manufactured in the Free State; Garden Rollers and Garden Requisites.—Drummond's, Ltd., 58 Dawson street, Dublin. T

AT Drummond's—For renovating or laying down Lawn Tennis Courts, Croquet Lawns, Bowling Greens, etc., procure Drummond's Special Lawn Grass Seed; No. 1 5/-, No. 2 2/6, No. 3 2/- per lb.—Drummond's, 58 Dawson street, Dublin. S

A DRESSING of Drummond's Special Lawn Manure, 4 ounces to the square yard, should be applied when renovating your Tennis Courts, Lawns, etc.; 3/6 per stone, 22/6 per cwt.—Drummond's, 58 Dawson street, Dublin. T

A CERTAIN Remedy—Use Drummond's Weed and Moss Destroyer, 4 ounces to the square yard, for eradicating daisies, plaintains, dandelions, etc.; 7lb. 2/6, 14lb. 4/-, 28lb. 7/-, half cwt. 13/-, one cwt. 24/-.—Drummond's, 58 Dawson street, Dublin. T

ANTIRRHINUMS—Sutton's Intermediate (8 varieties), grand plants, autumn sown, dozen 1/6, 100 10/-, to colour or mixed, part post 6d. extra; Rock and Herbaceous Plants in great variety; list free.—Canon Patten, Fethard. 11 X

BRADSHAW'S Swede, "Best of All" Purple Top; Mangel, "Prize Winner," Yellow Globe; Peas, Beans, etc. Sow now.—15 Parliament street. 22 C

BESSBOROUGH Tomato Plants, ex pots, best varieties, 4/- dozen, free.—Gardener, Bessborough, Piltown, Co. Kilkenny. 21 C

BAMBOO Canes, all sizes, 10 foot, 4/- 100, put on rail; Tomato Plants, Sutton's best, from 3-inch pots, 4/- doz.—Gardener, Randlestown, Navan. 26 F

CABBAGE Plants, 5/- per 1,000; same station.—Garrett, Kilcool, Co. Wicklow.

CHOICE Lillies, 6/- dozen; very fine Tulips, 1/4 dozen.—Woodbine, Stillorgan road. 26 F

DO NOT WEED YOUR LAWN. I.C.I. Lawn Fertiliser will quickly remove all weeds and promote a healthy growth of fine grasses. Obtainable throughout Dublin and the Provinces, or write to Imperial Chemical Industries, 64 Upper O'Connell street, Dublin. 10 X

EARLY London Cauliflowers, 2/6; thousands to offer at reduced price; Lettuce, Onions and Sprouts, 2/6 per 100, post paid.—Bradshaw, 15 Parliament street. 22 0

EARLY London Cauliflowers, 2/6 per 100; Lettuce, Onions and Sprouts, same price.—Bradshaw, Mornington Park, Artane, and 15 Parliament street. 26 D

GARDEN Barrows, strong, galvanised, 21/-; Celebrated "Ironcrete" Rollers, 29/6. Lists free.—Staveley's Stores, 137 Parnell street. 8 19

GALVANISED Wire Netting, Garden Arches, Spades, Rakes, Forks; send for lists.—Staveley's Stores, 137 Parnell street. 8 19

GARDEN Canes, 4 feet, heavy, 6/6 per 100, 3 feet 2/9 per 100; Flower Sticks, 2 feet, 2/- per 100.—Staveley's Stores, Dublin. 8 19

GARDEN Nets, 25 yards by 2 yards 4/-, by 3 yards 6/-, 50 yards by 2 yards 8/-, by 3 yards 12/-, by 4 yards 16/-; measured mesh closed; carriage paid.—Staveley's Stores, 137 Parnell street. 8 19

NOTICE.

IN addressing envelopes covering replies to advertisers in this paper great care should be taken to include the catch words, when same are given, after the Office Number, thus: "Z 20, Housemaid," should be carefully written upon the envelope.

LISSADELL new Vegetable and Bedding Out Plant List gives useful planting information. Copies still available on application to Manager, Lissadell, Sligo. T

LAWN Mowers, Garden Rollers, and all Gardening Requisites.—Dairy Engineering Co., Ltd., Bachelor's Walk, Dublin. 21 D

"QUALCAST" Lawn Mowers, guaranteed, from 25/-; celebrated "Panther" Mower, 59/10; lists free.—Staveleys, Agents, 137 Parnell street. 8 26

RAMBLER Roses in best varieties, to flower this season. Extra large plants with shoots 7 to 11 feet, 5/-, 6/- to 7/6 each. No pruning required as grown in pots, that move without root disturbance. See samples at 31 Nassau street. Watsons, Nurseries, Killiney. 29

SURPLUS New Laid Eggs, Flowers, Poultry, Garden Produce—All definite orders delivered on approval. Hermitage Gardens, Roebuck, Dundrum. 'Phone: Dundrum 141. T

SWEET Pea Plants, in 30 choice varieties, grown in sterilised soil, 100 mixed 6/6, 100 in 10 varieties 7/6; list free.—Canon Patten, Fethard. 18 12

STRONG Wire Garden Bordering, 6 feet lengths, 2/11; Galvanised Wire Arches, Extending Wood Trellis; lists free.—Staveley's Stores, Dublin. 8 19

TENNIS Nets, corded, 25 yards by 3 yards, 17/6, post free.—Staveley's Stores, 137 Parnell street. 8 25

TOMATO Plants for Sale, 4/- dozen, delivered Dublin. Apply Dalguise, Monkstown, Dublin. 25 E

TOMATOES—Strong Plants from pots, Kondine Red, Fillbasket, 3/6 dozen, free; also rare Double Lilac Primroses, 8d. each.—Donovan, Ballymore, Camolin, Wexford. 25 E

WATCHES, REPAIRS, JEWELLERY.

FOR Reliable Watch, Clock and Jewellery Repairs. Pillar House, Henry street, Dublin. T

FURNITURE.

ANY Furniture Residue, Pianos, Antiques Purchased, cash.—Thornton and Co., Auctioneers, Dun Laoghaire. 26 23

AUCTION of Antique Furniture, Piano, Billiard Table, Sheffield Plate, Outdoor Effects, etc., at "Mount Merrion," Stillorgan road, commencing Tuesday, 3rd May, 12 o'clock.—Battersby, Auctioneers. 23 F

ANTIQUE Furniture for Sale, in good condition, country. For particulars address "Z 5016, Furniture," this office. 25 E

CARPETS—Axminster, 12 x 9, seamless, £2 17/6; other qualities and sizes. Buy direct from Manufacturers.—Cable Mills, 32 Lower Ormond quay, Dublin X

LAWLOR, Briscoe will Buy or Sell your Surplus Furniture. Auction every Thursday.—35 Ormond quay. T

WANTED, Bedroom Suite, Bookcase, China Cabinet, Drawing and Diningroom Tables, Chairs and Wardrobes; please state price; no dealers.—T 1103, this office. 22 C

WANTED, Folding or Gatelegged Table, good condition.—918, Irish Times Branch Office, Blackrock.

MUSIC, PIANOS, ETC.

BEAUTIFUL Bechstein Upright Piano, little used, ebony case, overstrung, perfect order, 65 guineas. T 1177, this office. 25 E

GERMAN Piano (Lindorf), new; cost £86. Sell £55 cash; genuine.—T 1322, this office.

THE Gramophone Stores, Johnston's Court, off Grafton street, Dublin, have full stocks of all leading makes of Records. We specialise particularly in Parlophone Records, all of which can be obtained from us. Open till 9; Sundays from 12-6. T

DRESS AND COSTUME.

ABOUT Clothes—Mrs. Higgins, 1 Aston's quay; highest prices Ladies', Gentlemen's, Children's Left Off Clothing, Furniture, Jewellery, Artificial Teeth; country parcels received. T

ABOUT Clothes—Mrs. Cusack, 65 Aungier street, gives highest prices for Left Off Clothing, Furniture, etc.; distance no objection. T

ABOUT Clothes—Highest prices for Ladies', Gent.'s, Children's Left Off Clothing, Furniture; distance no objection.—Mrs. White, 15 Aungier street. T

BLACK Silk Evening Frock, latest cut, worn once, tall, slim figure; cost 5½ guineas, sell 23 10/-. Seen "Bungalow," Lad lane, after 5 o'clock.

LADIES' Wardrobes Bought for cash; highest prices. Goodwin's, 110 Patrick street, Dun Laoghaire. 8 26

LADY wishes Dispose quantity Gentlemen's Suits, etc., 10/- to £3; bargains; also Ladies' Coats, 5/-; other things, good, cheap; appointment; no approval.—T 1323, this office. 26 D

PARIS House, 22 Wicklow street, Dublin—Make your own arrangements about payment. New Summer Coats, Frocks, Millinery, Furs, etc. Call or write. Goods sent to any part of Ireland. No references required. Open Saturdays till 8.30. T

SALE, Lovely Evening Dress, Cloak, Suit, Long Coat; no dealers. Address "Z 35, Dress," this office. 25 F

WANTED, long White Tennis Trousers, boy 10. For Sale, White Cots.—T 1234, this office.

20/-—LADIES' Coats to Measure; Costumes, 30/-; Cardigan Suits, 25/-; Hats, 7/6.—Don and Ray, 14a Chatham street. 23 X

FURS.

SILVER Foxes at wholesale prices; Furs remodelled.—Taylor Yard, 25 South Anne street.

HOLMES', George's St., Dublin.

NUMEROUS ladies have written to know when our Mannequin Parades would take place. Holmes' are unable to arrange any Mannequin Parades this season, as all their departments are very busy. Since Dressmaking, Juvenile and Ladies' Tailoring, Millinery workrooms are full up with orders, to hold a Mannequin Parade this season would be absolutely impossible, but we are only too glad to show our latest styles to anyone visiting our showrooms.—Holmes', 69-71 George's street.

IRISH Tweed Cloth Hats made to special order, ladies' and children's sizes; own material taken; orders in rotation; hundreds of satisfied customers.—Holmes', George's street, Dublin.

SHEETS—Rexwear Government standard quality Sheets, guaranteed five years; free from dressing; hand-torn hemmed; single bed size from 2/11; double from 14/11; Pillow Cases from 1/6; quality, pattern and full lists free with sample sheets on approval.—Holmes', George's street. 26 2

BOOKLET Free—Chilprufe Underwear for father, mother and children.—W. Holmes and Co., 69-71 George's street, Dublin. 'Phone, 51282. Also Jaeger Underwear and Outerwear. X

POULTRY, CAGE BIRDS, DAIRY.

GAPES.

Writing on this subject in the *Weekly Irish Times*, the Poultry Correspondent says:—

There are some mysteries connected with poultry that even the scientists have not yet solved, and the disease called gapes is one of them. It consists of small red worms infesting the windpipe, and if these are not dislodged the bird dies from suffocation. The mystery is that no one can tell where the worms come from, and how they get to the windpipe. As there does not seem to be any blood disease in the system, it is only necessary to get the worms out to cure the bird. But this is the trouble. It is essentially a chicken disease, affecting birds up to six weeks or two months' old. It also attacks young turkeys and pheasants.

ASHFORD Poultry Farm, County Wicklow—White Leghorn Settings 5/-, Chicks 10/- doz., Hens 4/- each, Cocks 15/-, less to call for.

ASTONISHING offer of 100 White Wyandotte, Rhode Island or Light Sussex Eggs for 25/-, 50 for 13, or 5/- dozen; from my world famous strains; Runner Duck Eggs 5/- dozen; Chicks reduced to 12/6 dozen.—Mrs. Strong, Moate, Kells. 22 C

AT Kimmage Grove. 'Phone, 423 Terenure—Breeding Pens, Anconas, Leghorns, 11 hens and cock, 55/-; Settings, 3/- to 5/-. 22 C

AT Fairyhill, Blackrock, Telephone 138—Chicks, Anconas (week), 13/- dozen; 3 weeks, 16/-; day olds (Thursday) Rhodes, Leghorns, Anconas, 12/-; Settings, also Wyandottes, Barnevelders, 5/-; large Cockerels, 4 £1. 25 E

ANCONA, R.I.R., Leghorn Eggs, 1/6 Sitting; chickens, 2nd May, 7/- dozen, boxes and carriage extra.—O'Brien, Pluxtown, Athboy.

AYLESBURY Duck Eggs, from winners, Dublin, Cork, Limerick, 5/6 doz.; Light Sussex, winners, 4/6.—Woods, Downview, Lisburn. 26 F

BLACK Leghorn Chicks, due 28th, 10/- doz.; R.I.R. young Hens, 4/- each; Eggs for waterglass 12/- 120.—McCarthy, 39 Highfield road, Rathgar. 25 E

BLACK Jersey Giant Chicks and Aylesbury Ducklings, 12/- dozen; Crossbred Chicks, 8/- dozen, delivered.—Morgan, Murray's Cross, Dunleer. 24 F

BIG value, Coarse Oatmeal; ideal for big Chicks; 2/- stone, 14/- cwt.; Chick Mashes, Biscuit Meal, Oystershell, Chikko, Dried Milk, etc.—Ravensdale Mills 40 Wellington quay. 15 X

CHURNS, Butter Workers, Cream Separators, all clean; Milk Requisites.—Dairy Engineering Co., Bachelor's Walk, Dublin. 21 D

EGGS—Pure bred Black Minorcas, 4/- dozen undelivered, unrelated cock.—St. John's, Terenure.

HERBERT Lodge Poultry Farm, Bray—White Leghorn and White Wyandotte day old Chicks, hatching 25th April; price 12/- a dozen. Apply Manageress. 26 E

HEREFORD Bull for Sale; handsome, large, docile; licensed; fourteen months; champion pedigree.—Stevens, Kiltoom, Athlone.

HATCHING Eggs—Pure Welsummer, 3/-; Black Leghorn, 2/6 (sittings 14 eggs); carriage extra.—Mrs. Black, Gartbratten, Cavan. 26 F

SETTINGS, R.I.R., pedigree birds; Cocks, New Laid Eggs.—30 Finglas road, Glasnevin. 22 C

12 PURE Bred White Leghorn Hens, 1931 (Snowden's), laying, £2 2/-; also Broody Hens, 3/6 each; Settings R.I.R. pure bred, 2/6.—73 Sandymount road.

14 WHITE Wyandotte or Rhode Island Chicks, with Mother, £1; carriage paid.—Strong, Moate, Kells, Meath. 22 C

CONTINUED ON PAGE 14.

FROM THE LEGAL DIARY.

LAW NOTICES—Wednesday, April 27.

AN CHUIRT BHREITHEAMHNAIS UACHTARACH. (The Supreme Court.)

At 11 o'clock. For Hearing. Appeals—Commissioners of Public Works v. Mackey, part heard; same v. same, do.; Estate of Whitcroft and others, owners. The following appeal will next be listed for hearing—The Representative Church Body v. Cave and others.

AN CLARATHOIR DON PRIMH-BHREITHEAMH. (The Registrar to the Chief Justice.)

Before Dr. Webb, Assistant-Registrar, at 11.30 o'clock—McLorinan, minors; Carroll, minors.

Before Mr. Magahan, at 11 o'clock—Vouch account, D. J. Reilly.

AN ARD-CHUIRT BHREITHEAMHNAIS. (The High Court.)

In Court 5, at 11 o'clock. Circuit Appeals. Western Circuit—Minister for Finance v. Patrick Boyle, at hearing; Jennings v. Caulfield and others; Ruane v. Mulkeen; Kate Ruane v. same. Eastern Circuit—Doyle v. Wexford County Council (432); Kehoe v. same (432); Sheridan v. McCartney; Bolger v. Flood; Irish Land Commission v. Kennedy.

For Friday, 29th April, at 11 o'clock. Motion—Murphy v. River Moy Harbour Commissioners. Action—Mallon v. Reilly.

For Thursday, 26th May. Action—Harris v. Lambert.

In Court 6, at 10.45 o'clock—Fagan v. Byrne.

In Court 1, at 11 o'clock. On Notice—Dan Breen v. Stephen Gwynn, Argus Press, Ltd., The Observer, Ltd.

TRIALS BY JURY.

For Thursday, 28th April. Non-Jury—Coote v. Huns (Lord Campbell's Act).

In Court 3. Circuit Appeals. Western Circuit—Clasbey v. Glynn. Cork Circuit—In the matter of James McCarthy. Midland Circuit—Keegan v. Blake (W.C.A.); Gavin v. Gavin; O'Brien v. Sheerin; Harte v. Jessop; Mayne v. Brennan; Ricketts v. Cottingham; Glennon v. Thompson; Mulraney v. Doyle; the Minister for Finance v. Underwood.

COURT OF THE IRISH LAND COMMISSION. (At the Courts of Justice, Four Courts.)

In Court No. 2, at 11 o'clock. Exparte Applications. In Chamber—Thomas Malcolmson, allocate; George Gamble, do.; Eleanor Lucas and another, do.; Wm. A. E. Coates, do.; Richard K. Gamble, do.; Edith V. O'Neill, do.; Walter George Smith and another, do.; Sir A. E. W. Weldon, do.; Major A. T. McM. Kavanagh, do.; Wm. A. Bentley, do.; Viscount Templetown, do.; James J. Nagle, do.; Baron Cloncurry and another, do.; Rose Banon, do.; Frances E. Jones-Nowlan (S. 1922), A.S.; Wm. D. Boyle (S. 1391), do.; Jas. Riordan and another (S. 2198), do.; Reps. Bridget Doherty (S. 7201), do.; John Pollock (S. 366), do.; John J. Donohoe (S. 5934), do.; Wm. G. Murphy (S. 6940), do.; Mary Fingleton and others (S. 1393), do.; Henry George De La P. Warren-Perry (S. 872), do.; Eileen C. Jones-Nowlan (S. 2712), do.; John B. Gibbs (S. 2124), do.; Alfred Meyer (S. 1952), do.; Thomas Henry Taylor (S. 6430), do.; Hugh Macken (resumed holding) (S. 110/29), A.S.; Cornelius Kelleher (do.) (S. 108/29), do. In Court—Henry M. Smyth (S. 1699), A.S.; Major F. A. McVeagh (S. 3878), do.; Hector J. Toler-Aylward (S. 1018 and 2805), do.; George Mansfield, contd., etc. (S. 5010), do.; Robert H. Johnstone (S. 5770, 6773 and 6012), do.; Baron Digby (S. 3202), do.; Alex. E. Carroll (S. 3372 and 3849), do.; Arthur St. George Burdett (S. 4778 and 4787), A.S. and objection; Robert A. Gradwell (S. 3877 and 7105), A.S.; William Trumbull and others (S. 3513), do.; William J. A. Blackburne (S. 4027), do.; Samuel Bingham (S. 3818), do.; Frederick W. Rathborne (S. 3138 and 4427), do.; Paul A. Merten (S. 1744), do.; Capt. R. H. Fowler (S. 1410), do.; Isaac J. T. Colquhoun and another (S. 4879 and 6729), do. In Chamber. Case in which the closing day has passed—Thomas M. Waterton (E.C. 2293), allocate.

MAISTIR NA h-ARD-CHUIRTE. (The Master of the High Court.)

Before the Master, at 11 o'clock—Motions of Course. Summonses—Nolan v. Trustee Act, 1893; the Bank of Ireland v. Clavin; the Minister for Industry and Commerce v. McCaul; White v. Wilson. On Notice—Fitzpatrick v. Carroll.

OIFIG AN MHAISTIR-MHEASAIREACHTA. (The Taxing Masters' Office.)

Master Denning, at 11 o'clock. Exparte Taxations—Kinsella, minors (G.S.), F. O'Connor; Gray, minors (G.S.), T. Exham and Sons; Prendergast, minors (G.S.), W. J. Magnier and Sons; Byrne, minors (G.S.), D. and T. Fitzgerald.

Master O'Hanlon, at 11 o'clock—Croft's estate, O'Connor and Dudley; Sligo County Council v. Rogers, John Tarrant; Kiernan v. Ingram, M. Good; Irish Land Commission's estate, Bourke and Carrigg; Smith, decd., M. Tierney; Bennett v. Hartigan, J. S. O'Connor; Wicklow Board of Health to McCarroll, J. H. McCarroll and Co.

OIFIG AN SCRUDORA. (The Examiners' Office.)

Mr. Adderley (Room 103), at 11 o'clock—Beale v. Bragg; National Bank, Ltd., v. Gleeson; T. W. Kelly, decd., Cleary v. Dillon; A. M. M. O'Conor, decd., O'Conor v. O'Conor; Companies Act and Irish National Foresters' Benefit Society.

Mr. Greville (Room 110), at 11.30 o'clock—T. J. Little, decd., Lawless v. Little; National Bank, Ltd., v. Day; M. A. Walsh, decd., Forrest v. Walsh; Buckley v. Peckham; W. Slattery, decd., O'Meara v. Slattery; P. Mulligan, decd., Connolly v. Kilroy; Lohan v. Carr; W. Anglim, decd., Dargan v. Curran.

Mr. Crump (Room 106), at 11 o'clock—Smyth v. Tighe.

Mr. Murtagh (Room 108), at 11 o'clock—Tench v. Patterson; P. Gordon, decd., Gordon v. Gordon.

BANKRUPTCY.

Before the Registrar, at 11 o'clock—Allen, vouch account, Casey, Clay and Collins; Moore, do.; Scallan and Co.; Cullen, do.; Little and Cullen, arrangement, prove debts, Collins and Son; Gibson, account comp., J. Moran; do., do., Collins and Son; do., do., A. Cox; Dillon, vouch account, W. V. Seddall.

IRISH LAND COMMISSION. (Examiners' Chambers, at 93 Merrion Square.)

Before Mr. Grove White, at 11 o'clock—W. B. White Spunner (S. 1617), vouch.

At 89 Merrion Square.

Before Mr. Leet, at 3 o'clock—Margaret L'Estrange Nelson (S. 2057 and 2058), vouch.

Before Mr. de Courcy, at 11 o'clock—F. C. A. Fleming (S 1994), discharge rulings and settle schedule.

CIRCUIT (CRIMINAL) COURT. (Green Street.)

Jurors 1 to 150 are required to attend at 11 o'clock a.m. Absent jurors will be fined.

CENTRAL CRIMINAL COURT.

Thursday, the 25th May, 1932, has been appointed as the date of the next sitting of the above Court at the Courthouse, Green street, Dublin, at 11 a.m.

AN CHUIRT BHREITHEAMHNAIS CHUARDA. (Circuit Court of Justice.)

Before Judge Davitt, at Four Courts, at 11 o'clock. County and City of Dublin. Licensing Application—Neary, Daniel. Appeals from District Court—Beggs v. Conlan (appellant); Mills v. Mills (appellant); 148C v. Kenny (appellant); 15B v. Moore (appellant); 103A v. Farnan (appellant); 17D v. Lally (appellant); 147B v. O'Connell (appellant); O'Reilly v. Campbell (appellant); Maher v. British Legion Club; Flannagan v. Fitzsimons (appellant); Comm'rs of Garda Siochana v. Costelloe.

Before Judge Davitt, at Four Courts. For Thursday, 28th April, at 1 o'clock. Workmen's Compensation Act, 1906—Wm. Murphy, applicant, D.U.T.C., Ltd., respondents; M. O'Callaghan, applicant, Jose. O'Malley, respondent; Wm. O'Connor, applicant, Dublin Port and Docks Board, respondents; Thos. Olin, applicant, R. Olin, respondent; Ed. Purcell, applicant, Thos. Gray and Co., respondents; Mary Guiney, applicant, Irish Omnibus Co., Ltd., respondents; John Sullivan, applicant, Frances Kavanagh, respondent; Eliz. Sote, applicant, Merchants' Warehousing Co., Ltd., respondents; James Potts, applicant, T. R. Scott and Co., respondents. Local Government (Ireland) Act, 1898 (applications for compensation for malicious injury). Applicants—Mary Brady; John Budds; John Griffin; John D. Nugent; Old Wesley Rugby Football Club; O'Dea and Co., Ltd.; William Alban Richards and another; Jas. Smyth; J. B. Woulfe; Senator Richards Williams and others.

Before Judge Davitt, at Four Courts. For Friday, 29th April, at 11 o'clock. Equity—Sarah Beal, deceased; Doyle v. Donnelly; Kavanagh v. Duffy; Sheil v. McDonnell; Hallisey v. Hyland; Poynton v. Farrell; Lever Bros. v. Cox. The following civil actions will shortly appear in Judge Davitt's list for hearing—Olden and another v. O'Meara; Wall v. Jones (October, 1930); O'Connor v. Thompson; Herbert v. McClean (October, 1931); Irish Radio v. McCarthy (December, 1931); Rawson v. Chillingworth (equity); Connell v. Graham (October, 1931).

DUBLIN CIRCUIT (CRIMINAL) COURT

RECEIVING STOLEN PROPERTY.

JUDGE'S COMMENTS.

(BEFORE JUDGE SHANNON.)

In a case in which a young man named Thomas Whelan pleaded guilty to the theft of a number of motor tyres and tubes between May and June of last year, evidence was given by Detective Kinahan that the prisoner, who had borne an excellent character, was a married man, with one child. When he got into financial difficulties he stole some of the property of his employers.

Judge Shannon—There appears to be a good deal of this kind of thing going on in Dublin.

Detective Kinahan—That is a fact, my lord.

Judge Shannon said that it seemed that there were a number of people ready to purchase property from men like the prisoner, knowing it to have been stolen. He hoped that very soon the receivers of such property would be caught by the Guards. He would deal severely with any such person brought before him.

Judge Shannon imposed a sentence of six months' imprisonment, with hard labour, but suspended it for two years on the prisoner giving an undertaking to be of good behaviour during that period.

Judge Shannon commended Detective Kinahan for his work in the case.

CONCEALMENT OF BIRTH.

A young woman named Margaret Gibney, of Merchants' road, East Wall, was sentenced to twelve months' imprisonment for concealment of the birth of her illegitimate child. The Judge said, however, that, in view of the circumstances of the case, the sentence would not come into effect if the prisoner obeyed the further order of the Court, to the effect that she should remain in the Convent of the Good Shepherd, Cork, and be subject to the supervision and direction of the Superioress there for a period of two years.

JURY DISAGREE.

Patrick Healy (43), a postman, was indicted on three counts, charging him with attempting to commit an indecent assault on a boy in the Theatre De Luxe, Camden street, on 18th April last.

The jury disagreed, and the prisoner was put back for re-trial and admitted to bail.

Mr. J. A. McCarthy (instructed by the Chief State Solicitor) prosecuted, while Mr. J. J. Devlin (instructed by Mr. L. T. McCarthy, solicitor) defended.

DUBLIN CIRCUIT COURT.

CRANE ACCIDENT.

COMPENSATION FOR WIDOW AND CHILDREN.

(BEFORE JUDGE DAVITT.)

A claim under the Workmen's Compensation Act was brought in respect of the death of William McDonnell, 45 Pearse street, who was killed in October, 1931, when at work in the yard of Messrs. H. and J. Martin, North Wall, by whom he had been employed for a number of years. The applicants were the widow and children. McDonnell and other men were working at a crane, lifting very heavy loads, when the crane snapped, and one of the arms gave way and struck McDonnell. The respondents (Messrs. Martin) had lodged £468 in Court in discharge of their liability.

The Judge apportioned the compensation, allowing £156 to the widow and £76 to each of her children.

Mr. Cawley (instructed by Messrs. James O'Connor and Co.) appeared for the applicants and Mr. M. Good for the respondents.

DUBLIN DISTRICT COURT.

TRAINING HORSES ON THE ROAD.

INSOLENCE TO A GUARD.

(BEFORE MR. CUSSEN.)

A horse trainer, Michael Nugent, of Greenmount, Marguerite road, Glasnevin, was bound to keep the peace for twelve months for using abusive and threatening language to Guard J. Mahon (111 D). For training a horse on Marguerite road, his servant, Michael Doyle, was fined 40s., or two months' imprisonment in default.

In evidence the Guard said that he saw Doyle walk a horse ten or eleven times along the road. When he approached Doyle Nugent called him, among other things, a "dirty cad" and a "dirty dog," and said that if he came inside the gate he would cut off his head with a stick.

In reply to Mr. Morris, solicitor, who appeared for the defendants, the Guard said that he was not in hiding when he saw the horse being exercised.

Nugent, in evidence, said that after the horse had been exercised on his own land he noticed that it was hot, and in order to cool it he asked Doyle to walk the horse along the road. He admitted having called the Guard a "dirty dog," but denied that the horse was being trained on the road.

Doyle, in evidence, also denied that the horse was being trained on the road.

Inspector Beggs, who prosecuted, said that there had been complaints of horses being trained on the road, and the purpose of the prosecution was to protect the public.

CITY INQUEST.

The City Coroner, Dr. Louis A. Byrne, and a jury held an inquest yesterday in the Morgue into the death of Daniel Doyle, aged seventy, an employé of the Burns and Laird Line, North Wall, residing at 10 Boyne street, who returned to his home from work on the 9th inst., and complained of injuries which, he stated, were received while lifting sacks in the company's sheds. He was attended by a doctor, and died on Saturday last. Mrs. Frances Smith, daughter of the dead man, said that her father complained on his return from work on the 9th of April that he had sustained a slight strain while lifting sacks.

Evidence was given by foremen and workers in the company's employ that Doyle had not complained of receiving any injury on the day in question.

Dr. McCarthy, who attended Doyle, said that he had never mentioned to him during treatment anything about having met with an accident. Death was due to heart failure following cellumitis and gangrene of the right thigh. His life might have been saved if he had gone to hospital in the first instance.

A verdict in accordance with the medical evidence was returned.

Mr. Sainsbury (instructed by Messrs. Norris and Goddard) appeared for the Burns and Laird Co., and Mr. C. W. Boyle for the next-of-kin.

CHURCH SERVICES.

ST. PATRICK'S CATHEDRAL.—Morning Service at 10 o'clock. Psalms 120, 121, 122. Jubilate, 3. Litany. Hymn, 432. Evening Service at 4 o'clock. Magnificat, Nunc Dimittis, Stainer in E flat. Anthem, "Sing praises to the Lord" (First Chorus), Croft, 642.

CHRIST CHURCH CATHEDRAL.—Morning Prayer at 10.45 o'clock. Jubilate. Litany. Evening Prayer at 3 o'clock. Stainer in D. Anthem, "For ever blessed," Mendelssohn.

ST. MARY'S PARISH CHURCH.—Morning Service at 11 o'clock. The Rev. Gage Dougherty.

FIRST CHURCH OF CHRIST, SCIENTIST, Dublin.—Lower Baggot Street (branch church of The Mother Church, The First Church of Christ, Scientist, in Boston, Mass.). Services—Sunday, 11.30 a.m. and 7 p.m.; Sunday School, 11.30 a.m. Wednesday Meeting, with testimonies of Christian Science healing, 8 p.m. Christian Science Reading Room, same address, open free to the public daily from 11 a.m.

ARTICLES OF AGREEMENT FOR A TREATY BETWEEN GREAT BRITAIN AND IRELAND.

SIGNED IN LONDON ON DECEMBER 6, 1921.

1. Ireland shall have the same constitutional status in the Community of Nations known as the British Empire as the Dominion of Canada, the Commonwealth of Australia, the Dominion of New Zealand, and the Union of South Africa, with a Parliament having powers to make laws for the peace, order and good government of Ireland and an Executive responsible to that Parliament, and shall be styled and known as the Irish Free State.

2. Subject to the provisions hereinafter set out, the position of the Irish Free State in relation to the Imperial Parliament and Government and otherwise shall be that of the Dominion of Canada, and the law, practice and constitutional usage governing the relationship of the Crown or the representative of the Crown and of the Imperial Parliament to the Dominion of Canada shall govern the relationship to the Irish Free State.

3. The representative of the Crown in Ireland shall be appointed in like manner as the Governor-General of Canada and in accordance with the practice observed in the making of such appointments.

4. The oath to be taken by Members of the Parliament of the Irish Free State shall be in the following form:—

I.....do solemnly swear true faith and allegiance to the Constitution of the Irish Free State as by law established and that I will be faithful to H.M. King George V., his heirs and successors by law, in virtue of the common citizenship of Ireland with Great Britain and her adherence to and membership of the group of nations forming the British Commonwealth of Nations.

5. The Irish Free State shall assume liability for the service of the Public Debt of the United Kingdom as existing at the date hereof and towards the payment of war pensions as existing at that date in such proportion as may be fair and equitable, having regard to any just claims on the part of Ireland by way of set off or counter-claim, the amount of such sums being determined in default of agreement by the arbitration of one or more independent persons being citizens of the British Empire.

6. Until an arrangement has been made between the British and Irish Governments whereby the Irish Free State undertakes her own coastal defence, the defence by sea of Great Britain and Ireland shall be undertaken by His Majesty's Imperial Forces. But this shall not prevent the construction or maintenance by the Government of the Irish Free State of such vessels as are necessary for the protection of the Revenue or the Fisheries.

The foregoing provisions of this Article shall be reviewed at a Conference of Representatives of the British and Irish Governments to be held at the expiration of five years from the date hereof with a view to the undertaking by Ireland of a share in her own coastal defence.

7. The Government of the Irish Free State shall afford to His Majesty's Imperial Forces:—

(a) In time of peace such harbour and other facilities as are indicated in the Annex hereto, or such other facilities as may from time to time be agreed between the British Government and the Government of the Irish Free State; and

(b) In time of war or of strained relations with a Foreign Power such harbour and other facilities as the British Government may require for the purposes of such defence as aforesaid.

8. With a view to securing the observance of the principle of international limitation of armaments, if the Government of the Irish Free State establishes and maintains a military defence force, the establishments thereof shall not exceed in size such proportion of the military establishments maintained in Great Britain as that which the population of Ireland bears to the population of Great Britain.

9. The ports of Great Britain and the Irish Free State shall be freely open to the ships of the other country on payment of the customary port and other dues.

10. The Government of the Irish Free State agrees to pay fair compensation on terms not less favourable than those accorded by the Act of 1920 to judges, officials, members of Police Forces and other Public Servants who are discharged by it or who retire in consequence of the change of government effected in pursuance thereof.

Provided that this agreement shall not apply to members of the Auxiliary Police Force or to persons recruited in Great Britain for the Royal Irish Constabulary during the two years next preceding the date hereof. The British Government will assume responsibility for such compensation or pensions as may be payable to any of these excepted persons.

11. Until the expiration of one month from the passing of the Act of Parliament for the ratification of this instrument, the powers of the Parliament and the Government of the Irish Free State shall not be exercisable as respects Northern Ireland, and the provisions of the Government of Ireland Act, 1920, shall, so far as they relate to Northern Ireland, remain of full force and effect, and no election shall be held for the return of members to serve in the Parliament of the Irish Free State for constituencies in Northern Ireland, unless a resolution is passed by both Houses of the Parliament of Northern Ireland in favour of the holding of such elections before the end of the said month.

12. If before the expiration of the said month an address is presented to His Majesty by both Houses of the Parliament of Northern Ireland to that effect, the powers of the Parliament and Government of the Irish Free State shall no longer extend to Northern Ireland, and the provisions of the Government of Ireland Act, 1920 (including those relating to the Council of Ireland) shall, so far as they relate to Northern Ireland, continue to be of full force and effect, and this instrument shall have effect subject to the necessary modifications.

Provided that if such an address is so presented a Commission consisting of three persons, one to be appointed by the Government of the Irish Free State, one to be appointed by the Government of Northern Ireland and one who shall be Chairman to be appointed by the British Government shall determine in accordance with the wishes of the inhabitants, so far as may be compatible with economic and geographic conditions, the boundaries between Northern Ireland and the rest of Ireland, and for the purposes of the Government of Ireland Act, 1920, and of this instrument, the boundary of Northern Ireland shall be such as may be determined by such Commission.

13. For the purpose of the last foregoing Article, the powers of the Parliament of Southern Ireland under the Government of Ireland Act, 1920, to elect members of the Council of Ireland shall after the Parliament of the Irish Free State is constituted be exercised by that Parliament.

14. After the expiration of the said month, if no such address as is mentioned in Article 12 hereof is presented, the Parliament and Government of Northern Ireland shall continue to exercise as respects Northern Ireland the powers conferred on them by the Government of Ireland Act, 1920, but the Parliament and Government of the Irish Free State shall in Northern Ireland have in relation to matters in respect of which the Parliament of Northern Ireland has not power to make laws under that Act (including matters which under the said Act are within the jurisdiction of the Council of Ireland) the same powers as in the rest of Ireland subject to such other provisions as may be agreed in manner hereinafter appearing.

15. At any time after the date hereof the Government of Northern Ireland and the provisional Government of Southern Ireland hereinafter constituted may meet for the purpose of discussing the provisions subject to which the last foregoing article is to operate in the event of no such address as is therein mentioned being presented and those provisions may include:—

(a) Safeguards with regard to patronage in Northern Ireland:

(b) Safeguards with regard to the collection of revenue in Northern Ireland:

(c) Safeguards with regard to import and export duties affecting the trade or industry of Northern Ireland:

(d) Safeguards for minorities in Northern Ireland:

(e) The settlement of the financial relations between Northern Ireland and the Irish Free State:

(f) The establishment and powers of a local militia in Northern Ireland and the relation of the Defence Forces of the Irish Free State and of Northern Ireland respectively:

and if at any such meeting provisions are agreed to, the same shall have effect as if they were included amongst the provisions subject to which the Powers of the Parliament and Government of the Irish Free State are to be exercisable in Northern Ireland under Article 14 hereof.

16. Neither the Parliament of the Irish Free State nor the Parliament of Northern Ireland shall make any law so as either directly or indirectly to endow any religion or prohibit or restrict the free exercise thereof or give any preference or impose any disability on account of religious belief or religious status or affect prejudicially the right of any child to attend a school receiving public money without attending the religious instruction at the school or make any discrimination as respects state aid between schools under the management of different religious denominations or divert from any religious denomination or any educational institution any of its property except for public utility purposes and on payment of compensation.

17. By way of provisional arrangement for the administration of Southern Ireland during the interval which must elapse between the date hereof and the constitution of a Parliament and Government of the Irish Free State in accordance therewith, steps shall be taken forthwith for summoning a meeting of members of Parliament elected for constituencies in Southern Ireland since the passing of the Government of Ireland Act, 1920, and for constituting a provisional Government, and the British Government shall take the steps necessary to transfer to such provisional Government the powers and machinery requisite for the discharge of its duties, provided that every member of such provisional Government shall have signified in writing his or her acceptance of this instrument. But this arrangement shall not continue in force beyond the expiration of twelve months from the date hereof.

18. This instrument shall be submitted forthwith by His Majesty's Government for the approval of Parliament and by the Irish signatories to a meeting summoned for the purpose of the members elected to sit in the House of Commons of Southern Ireland, and if approved shall be ratified by the necessary legislation.

On behalf of the British Delegation.

(Signed)
D. LLOYD GEORGE.
AUSTEN CHAMBERLAIN.
BIRKENHEAD.
WINSTON S. CHURCHILL.
L. WORTHINGTON-EVANS.
HAMAR GREENWOOD.
GORDON HEWART.

On behalf of the Irish Delegation.

(Signed)
ART O GRIOBHTHA (Arthur Griffith).
MICHEAL O COILEAIN.
RIOBARD BARTUN.
EUDHMONN S. O'DUGAIN.
SEORSA GHABHAIN UI DHUBHTHAIGH.

December 6, 1921.

ANNEX.

1. The following are the specific facilities required:—

DOCKYARD PORT AT BEREHAVEN.

(a) Admiralty property and rights to be retained as at the date hereof. Harbour defences to remain in charge of British care and maintenance parties.

QUEENSTOWN.

(b) Harbour defences to remain in charge of British care and maintenance parties. Certain mooring buoys to be retained for use of His Majesty's ships.

BELFAST LOUGH.

(c) Harbour defences to remain in charge of British care and maintenance parties.

LOUGH SWILLY.

(d) Harbour defences to remain in charge of British care and maintenance parties.

AVIATION.

(e) Facilities in the neighbourhood of the above Ports for coastal defence by air.

OIL FUEL STORAGE.

(f) Haulbowline, Rathmullen — To be offered for sale to commercial companies under guarantee that purchasers shall maintain a certain minimum stock for Admiralty purposes.

2. A Convention shall be made between the British Government and the Government of the Irish Free State to give effect to the following conditions:—

(a) That submarine cables shall not be landed or wireless stations for communication with places outside Ireland be established except by agreement with the British Government; that the existing cable landing rights and wireless concessions shall not be withdrawn except by agreement with the British Government; and that the British Government shall be entitled to land additional submarine cables or establish additional wireless stations for communication with places outside Ireland.

(b) That lighthouses, buoys, beacons, and any navigational marks or navigational aids shall be maintained by the Government of the Irish Free State as at the date hereof and shall not be removed or added to except by agreement with the British Government.

(c) That war signal stations shall be closed down and left in charge of care and maintenance parties, the Government of the Irish Free State being offered the option of taking them over and working them for commercial purposes subject to Admiralty inspection, and guaranteeing the upkeep of existing telegraphic communication therewith.

3. A Convention shall be made between the same Governments for the regulation of Civil Communication by air.

A. G.

D. Ll. G. B. W. S. C. M. O'C.

A. C. E. S. O'D. R. B.

S. G. D.

The following are facsimiles of the actual signatures to the Anglo-Irish Treaty.

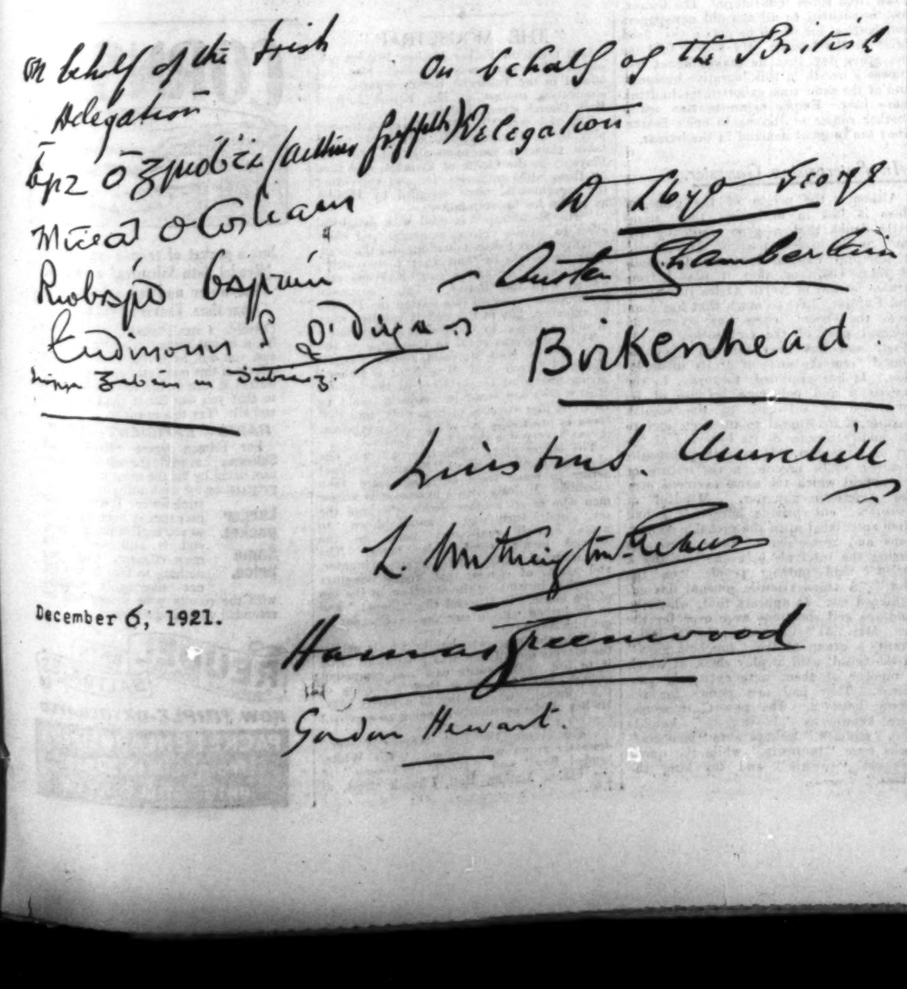

DUBLIN AUTHOR'S ACTION.

ALLEGED CAMPAIGN OF CALUMNY.

INTERLOCUTORY INJUNCTION REFUSED.

(BEFORE MR. JUSTICE HANNA AND MR JUSTICE O'BYRNE.)

The Court refused the application which was made on behalf of Mr. Feodar O'Donnell, author and novelist, of Marlborough road, Dublin, for an interlocutory injunction against the Very Rev. H. V. Casey, O.P., St. Saviour's Priory, editor of the *Irish Rosary*; Messrs. Alex Thom and Co., Ltd., trading as Messrs. Sealy, Bryers and Walker, printers of the journal; Messrs. Eason and Son and Veritas Co., Ltd., wholesale newsagents, to restrain them from publishing or circulating alleged libels, stated to have been contained in the issue of the *Irish Rosary* of April, 1932.

Mr. Joseph O'Connor, K.C., and Mr. Lynn (instructed by Messrs. Kennedy and McGonagle) appeared for the plaintiff; Mr. Fitzgerald, K.C., and Mr Casey (instructed by Messrs. Cartan O'Meara and Kieran) for the Very Rev. H. V. Casey; Mr. Overend, K.C., and Mr. Vaughan Wilson (instructed by Messrs. William Fry and Sons) for Messrs. Thom; Mr. Martin Maguire, K.C., and Mr. Geraghty (instructed by Messrs. Joyce and Joyce) for Veritas, Ltd.; and Mr. Binchy, K.C., and Mr. Denis Johnston (instructed by Messrs D. and T. Fitzgerald) for Messrs. Eason and Son.

ANSWERING AFFIDAVIT.

Making the application, Mr O'Connor read an answering affidavit by Mr. O'Donnell to that of Very Rev. Father Casey, already published. In this Mr. O'Donnell said, in reference to Father Casey's statement, "that he would be able to prove the allegations of fact by calling witnesses and by cross-examination of the plaintiff and of his witnesses, and by other evidence," that it would be impossible to prove the allegations, because they were untrue and entirely without foundation.

Mr. O'Donnell, in his affidavit, went on to say that the words complained of were not fair comment, but constituted portion of a campaign of calumny carried on against him by certain priests. In justification of this Mr. O'Donnell referred to a letter written, he said, by his wife to the Press, in which she dealt with "a calumny of a similar nature uttered by Father O'Halloran at Nenagh."

Mr. FitzGerald objected to this being brought in.

Mr. O'Connor submitted that he was entitled to bring it in, in reply to Father Casey's plea that the words complained of were published without malice.

Mr. Justice Hanna said that it might be a matter for cross-examination at the trial, but it was not relevant to an application for an interlocutory injunction.

Mr. O'Connor said that he would not read the letter. He went on to quote the affidavit, which said that the statement complained of did not appear in any newspapers, with the exception of the following words, which were portion of a speech of the then Minister for Justice, Mr. FitzGerald-Kenney:—"In 1929 Peadar O'Donnell, with six students, was sent to the Lenin College in Moscow to study the technique of revolution." This statement, on which Father Casey built the allegations and innuendoes complained of, was contradicted on Mr. O'Donnell's behalf in Dail Eireann on the 22nd October last by Mr. Seán Lemass, the present Minister for Industry and Commerce, and the contradiction was published in the Dublin morning papers, *An Phoblacht*, and the official debates of Dail Eireann.

EXTRACTS FROM SPEECH.

Counsel quoted extracts of the speech from the Dublin papers, which stated: "Peadar O'Donnell had since declared that he was never in Russia and knew nothing about the party of students sent to Russia in 1929. As a member of the Executive of Saor Eire, he also stated there was no intention to bring about a Communist State here."

Mr. O'Connor said that this was in reply to Father Casey's statement that, "as far as he knew," the words of the then Minister for Justice had never been denied.

The affidavit went on to say that the words complained of appeared under the heading "Editorial" in a number of sections. They were linked closely together in ideas and subject matter. The alleged libel was contained in sections headed "A Dhia Saor Eire" and "Whither Ireland?"

Mr. FitzGerald objected to the reading of any extracts from the pamphlet "Whither Ireland?" which was, he said, an entirely independent publication.

Mr. O'Connor said that extracts from the pamphlet were referred to in the *Irish Rosary*.

The Court ruled that the matter was outside the ambit of their consideration.

The affidavit proceeded: "I deny that in my association with Saor Eire or otherwise I ever had the designs or intentions ascribed to me. I have never carried, nor have I ever intended to carry, on anti-Christian propaganda, nor have I ever attempted to set up an anti-Christian State. On the contrary, I am a Catholic. I have never thought or inculcated blasphemy, nor have I any intention of doing so in future. I have never closed, nor have I intended or attempted to close, churches. I have never melted church bells. I have never encouraged drunkenness either amongst the youth or the adult population of this or any other country. I am a strict teetotaller, and regard alcoholic excess and the evils that attend it as a great obstacle to the achievement of the political and economic freedom of this country, and the conquering of poverty by the mass of the people."

MR. O'DONNELL'S BOOKS.

Mr. FitzGerald said that all this had reference to the pamphlets, extracts from which the Court had ruled as irrelevant.

The affidavit in reply to Father Casey's statement that the words complained of would not injure the circulation of Mr. O'Donnell's books set out that books by Mr. O'Donnell had been adopted by the *Catholic Book of the Month*, and the "Catholic Book-lovers'" clubs in America; that Mr. O'Donnell's books circulated in libraries in Ireland and elsewhere under the control of Catholic or mainly Catholic selection committees, and that no extract from one of his books appears in a reader widely circulated in Irish national schools which are under clerical control. The sale of books written by Mr. O'Donnell would be adversely affected by the libellous statements in the *Irish Rosary*, and these statements were calculated to raise enmity against Mr. O'Donnell among Irish farmers' committees and others with whom he was associated.

Mr. O'Connor asked could there, when they considered the country in which the words complained of were published, be any doubt that they were a libel? Mr. O'Donnell, who ought to be the best evidence, stated in his affidavit, said Mr. O'Connor, that they were untrue, and they were denied on his behalf in the public Press. It was no reason to take as a basis for the truth of the statement the fact that it was stated in the Dail by the Minister for Justice of the late Government, and it was no reply for the reverend defendant to say that he had not seen the contradictions either in the Dail speeches or in the public Press. On that foundation how could he prove the truth of his statement?

In reply to Mr. Justice O'Byrne, Mr. O'Connor said that it had already been decided that an interlocutory injunction could be granted in a case in which the defendant pleaded he intended to justify the alleged libel at the trial.

Mr. Justice Hanna, holding that the application was untenable against the editor of the *Irish Rosary*, said that it must also fail against the other defendants. The distributors had acted properly in withdrawing the magazine from circulation on becoming aware of the facts. In his opinion, the application should be dismissed with costs.

Mr. Justice O'Byrne concurred.

The application, accordingly, was dismissed with costs.

LOANS FOR HOUSING.

The Mayor of Waterford (Mr. William Jones) waited on Mr. Sean T. O'Kelly, Minister for Local Government, yesterday, to discuss the propriety of obtaining loans for housing purposes on the annuity system rather than on the instalment plan.

The Minister said that he would consider the matter in relation to future housing schemes.

General Uriburu, the ex-President of Argentina, who has just undergone a severe operation in a Paris nursing home, is causing anxiety. He is very weak and blood transfusion has been resorted to.—(Reuter.)

GRAIN IMPORTING AT BALLINA.

ALLEGED CREATION OF MONOPOLY.

(BEFORE MR. JUSTICE MEREDITH.)

An application was made on behalf of Joseph Murphy, a merchant, of Ballina, for liberty to serve notice of motion for next Friday for an injunction to restrain the River Moy Harbour Commissioners from proceeding with the letting of a grain elevator loft at Ballina, pending the hearing of an action against them by Mr. Murphy.

Mr. Leonard, K.C., who with the Attorney-General (instructed by Mr. E. A. Corr), appeared for the plaintiff, made the application, and said that at a meeting on the 14th September, 1931, the defendants adopted a resolution purporting to direct that James Murphy, a gentleman carrying on business as Murphy Bros., who happened to be chairman of the defendant body, should have a preference over all other importers of grain in the use of an elevator on the quay at Ballina, which is available only when a loft connected with it was clear for the delivery of grain into it. On the 30th September, 1931, the ss. Lancashire arrived at Ballina with 500 tons of maize for the plaintiff, Joseph Murphy, who had given several days' notice to the defendants of the expected arrival of the vessel, and of the fact that he would require the use of the elevator and loft for the discharge of the cargo. On the same day the ss. Whiterock arrived at the quay with 500 tons of maize for James Murphy, and the latter cargo was discharged within ten hours. By reason of the undue preference given to James Murphy in the use of the elevator and loft the discharge of Joseph Murphy's cargo was delayed for five and a half days, and Joseph Murphy had to pay £76 3s. in demurrage and other charges.

The defendants, in their reply to the statement of claim, continued Mr. Leonard, contended that any importer of grain into Ballina must take the risk of having to wait until the loft is cleared by James Murphy, and that it was not convenient for James Murphy to remove more than 60 tons a day. This, the plaintiff submitted, meant the creation of a monopoly in grain importing in favour of James Murphy, and in the original action the plaintiff claimed an injunction restraining the defendants from giving undue preference to James Murphy, or any other person, and asked for an inquiry regarding damages.

The Commissioners had since rescinded their resolution of the 14th September, 1931, but they had now issued an advertisement inviting tenders, to be considered on the 9th May, for the letting of portion—about four-fifths—of the grain elevator loft. They had no statutory power to make a letting of warehouses, but if they let this loft no other importer need apply.

Mr. Justice Meredith granted liberty to serve notice of motion on the defendants.

BURNING OF BANAGHER MANSION.

MALICIOUS INJURY AWARD REDUCED.

(BEFORE MR. JUSTICE HANNA AND MR. JUSTICE O'BYRNE.)

The Galway County Council and the Offaly County Council appealed from a decree of Circuit Court Judge Power awarding to Captain Otway Waller, of Invernisk, Banagher, £5,789 for the alleged malicious burning of his mansion at Invernisk and some of its contents, including plate and paintings, and shooting and fishing equipment, in May, 1931.

Mr. Carson, K.C., and Mr. Micks (instructed by Mr. L. E. O'Dea) appeared for the Galway County Council; Mr. McEnery (instructed by Messrs. Conway and Kearney) for the Offaly County Council; and Mr. Lavery, K.C., and Mr. Callan (instructed by Messrs. Barry and Son) for Captain Otway Waller.

Mr. Justice Hanna asked how the fire occurred.

Mr. Carson replied that that was a mystery. The mansion was unoccupied at the time, except by a caretaker. Captain Otway Waller was a famous navigator, who had sailed in a small boat to the Canary Islands, and at the time of the fire he was living in a house-boat on the Shannon.

The Court, while reducing the decree to £5,550, on the ground that too much had been allowed for movable property, dismissed the appeal, with costs.

GUARANTEE TO A BANK.

ACTION AGAINST RATHNEW ENGINEER.

(BEFORE MR. JUSTICE SULLIVAN.)

An action was heard in which Charles T. Stewart, stockbroker, 3 Willow Bank, Kingstown; John M. Wardell, tea merchant, Willsbrook, Lucan, and William A. C. Kinsman, stockbroker, Burton Hall, Stillorgan, were plaintiffs, and Laurence W. Carder, mining engineer, Ballinapark, Rathnew, Co. Wicklow, was defendant. Plaintiffs claimed £611 19s. 8d., of which £519 1s. 8d. was stated to be defendant's share of the sum of £2,076 6s. 9d., principal and interest, paid by the plaintiffs to the National Bank, Ltd., on foot of a joint and several guarantee dated December 17, 1926, whereby the plaintiffs and defendant jointly and severally guaranteed to the National Bank, Ltd., the due payment of all then existing and future liabilities of the Industrial Minerals of Ireland, Ltd., Dunsinea, Co. Dublin; and £92 18s. 0d. represented the interest on the sum of £519 1s. 8d.

The defence denied several matters contained in the statement of claim, and stated that defendant ceased to be under any liability to the plaintiffs in respect of the guarantee on and after October 20, 1927, on which date he resigned his position as managing director of Industrials Minerals of Ireland, Ltd. Defendant further stated that the plaintiffs agreed to take over full responsibility for the debts of the company, covered by the said guarantee, and to indemnify him in respect of any claims arising on foot thereof.

Mr. Hubert Hamilton, K.C., and Mr. Kingsmill-Moore (instructed by Messrs. Miley and Miley) appeared for the plaintiffs; and Mr. J. M. Fitzgerald, K.C., and Mr. R. Brereton Barry (instructed by Mr. G. F. Fleming) for the defendant.

Mr. Justice Sullivan held that the plaintiffs had established their right to the relief claimed in the action, and gave judgment for them accordingly.

DRAWING OF MR. DE VALERA.

COPYRIGHT ACTION SETTLED.

(BEFORE MR. JUSTICE JOHNSTON.)

A settlement was announced in the case of Sean O'Sullivan, an artist and member of the Royal Hibernian Academy, of 18b Sydney Parade avenue, Dublin, against the Independent Newspapers, Ltd., Middle Abbey street, Dublin, in which the plaintiff had sought an injunction to restrain the defendants from, as alleged, infringing his copyright in a chalk drawing of Eamonn de Valera.

Mr Gerard Burke, who, with Mr. Martin Maguire, K.C. (instructed by Mr. James P. Kennedy), represented the plaintiff, said that the defendants had been very candid in their treatment of the case, and the matter had been satisfactorily concluded. The action was in respect of the infringement of Mr. O'Sullivan's copyright in a chalk drawing of President de Valera, which was exhibited at the Royal Hibernian Academy.

Mr. Justice Johnston asked how did a copy of it get in to the *Irish Independent*.

Mr. Burke—It was photographed in the ordinary way at the Royal Hibernian Academy by the newspaper photographer as an interesting picture exhited there, and was brought by him to the office.

Mr. Justice Johnston—Is not that a very common thing?

Lord Hemphill, who, with Mr. Phelps, K.C. (instructed by Messrs. O'Connor and Dudley), represented the defendants, said that it was very common, as the defendants pointed out in their affidavit. However, the parties had entered into a consent. The plaintiff had given up all claim to damages, and the defendants had undertaken to hand to the plaintiff the plate and all other means of reproducing the photograph. The defendants were paying the costs.

Mr. Justice Johnston said that that was very satisfactory. Of course, it was a mere oversight on the part of the newspaper. He understood that it was a common practice to take photographs of pictures and exhibits in the Academy.

Mr. Burke—I think there is a rule of the Academy that you must get the permission of the member who owns the copyright.

Mr. Justice Johnston received the consent to the settlement of the action, and made it a rule of Court.

That's how I felt when I was the only person left without a Sweep Ticket

BE QUICK or you'll BE LATE

WARNING.

No tickets will be *sold* at any of our Offices after Friday next, 29th April. If you desire to purchase a ticket from us you must do so before Friday next. Counterfoils may be handed in up to May 9th.

IRISH HOSPITALS' SWEEP ON THE DERBY, 1932.

Arks.

OVERHEAD WIRES.

DUBLIN CORPORATION'S OBJECTION.

With a view to getting the Electricity Supply Board to remove the overhead wires now being used in connection with the wiring of new houses in Dublin, a deputation from the Dublin City Council waited on Mr. Sean Lemass, Minister for Industry and Commerce, yesterday. The overhead wiring system is objected to chiefly because of its unsightliness, and the deputation pointed out that there was no reason why the wires should not be laid underground, as the Corporation had done when it had charge of the lighting of the city.

The Corporation had already brought the matter before the Electricity Supply Board, when it was told that the cost of laying underground wires would be three times as great as the overhead system.

The deputation included the Lord Mayor, Alderman Hubbard Clark, Mr. M. Moynihan, Borough Surveyor; Mr. E. O'Neill, Assistant City Clerk, and Mr. Sean Fitzgibbon, Staff Officer in the Streets Section.

LOUGH MELVIN FISHING.

CONSTITUTION OF TRUSTEES' ACTION.

(BEFORE MR. JUSTICE MEREDITH.)

Reserved judgment was delivered in the application in connection with an action pending in respect of fishing rights in Lough Melvin, Co. Leitrim. The plaintiffs are Anthony Fritz Maude, Rebecca Johnston, Christopher Hugh Maude, and Frederick Digby Darley, trustees appointed by the will of the late James Johnston, Kinlough, Co. Leitrim. In 1841, by an indenture, the Ecclesiastical Commissioners, it was stated, conveyed in perpetuity part of the See lands, called Rossinver, with all waters, etc., at the yearly rent of £197 to James Johnston and his heirs. James Johnston was in possession in 1908, and negotiated the sale of their holdings to tenants in Rossinver, one of the conditions being that the salmon fishing of Lough Melvin should be reserved to the vendor, but any tenants keeping boats could fish for trout. James Johnston died in 1929, and for some time afterwards, Charles Murphy, of Tournaleck, the defendant, interfered with persons authorised to fish by the plaintiffs, the trustees under Johnston's will, and it was alleged that Murphy said those persons should buy tickets from him before fishing.

The plaintiffs claimed a declaration that they had the exclusive right to fish in Lough Melvin, subject to the right granted to tenant purchasers with boats, and that they were entitled to the bed and soil of Lough Melvin, and an injunction to restrain Charles Murphy from, as alleged, interfering with them, their licensees, agents or servants, in the exercise of their rights.

The application now before the Court was for liberty to add as defendants James McGovern, Cormac Rooney, Felix McGowan, Michael Ward, Bryan McGowan and John McGovern, representing tenants, and for whom Charles Murphy represented himself to be acting as agent.

Mr. Justice Meredith said that it would be premature to make an order for representation at present, but he would give the plaintiffs liberty to add as defendants all or any of the tenants on the Johnston estate set out in the defendant's reply, or the members of the committee specified in his affidavit. If the plaintiffs did not join all the tenants as defendants, any selection they chose to make would be at their own risk. The Court would not take the responsibility of advising plaintiffs on the most suitable procedure. Costs would be costs in the cause.

Mr. Jellett, K.C., who, with Mr. Newett (instructed by Mr. R. H. Reid) appeared for plaintiffs, said that he wanted the action so constituted that all the tenants would be bound by the decision. He did not want to have one action against a dozen tenants, a second against another dozen, and so on, until he had exhausted the whole 105 on the estate.

Mr. Justice Meredith repeated that any names selected by the plaintiffs would be added as defendants.

Mr. Fitzgibbon, K.C.; Mr. Lavery, K.C., and Mr. McGuckin (instructed by Mr. P. O'Flynn) appeared for the defendant.

THE DICTAPHONE.

A warning signal, which instantly tells the user if he attempts to dictate with the machine wrongly set, is one of the special features of the new Dictaphone, Model A-10X, shewn by the Dictaphone Company. It is a very valuable safeguard against the possibility of a mistake which might cause a waste of time through giving dictation which was not recorded. If you try to dictate with the Dictaphone controls in the wrong position a small "buzzer" sounds, and goes on until you have rectified the error. Similarly with other operations: if you make a mistake the machine automatically locks itself, and the wrong movement becomes impossible.

Now in use in over 200,000 business offices the Dictaphone bids fair to replace shorthand in connection with the dictation of business correspondence, memoranda, and instructions, and, in fact, any matter that can be dictated. Since the recording of dictation is entirely automatic, speed of dictation is immaterial. For the same reason accuracy is unimpeachable. The Dictaphone cannot make a mistake, and the typist, transcribing direct from the spoken words of the principal, can instantly make the machine repeat, as often as she wishes, any word or phrase she may have misheard or misunderstood. And the person dictating can himself "listen-in," at any stage of his dictation, to what he has said.

TARIFF ON SPADES.

FACTORIES IN THE FREE STATE.

When seeking views on the effect of the new tariff on spades and shovels in the Irish Free State last Saturday, an *Irish Times* reporter was informed by one of the leading traders in these implements that, so far as he knew, the only place where they were made in Ireland was in Newry. Most of his firm's requirements in this direction, he said, had to be imported.

It has been ascertained since that there are at least two such manufacturers in the Irish Free State—the Galway Foundry and Engineering Company, Galway, and Messrs. Robert Scott and Company, Ltd., Cork. One of these firms (Messrs. Scott and Co.) claims to have in its employment the fourth generation of men engaged in spade and shovel making.

The spade and shovel factory of Messrs. Thomas Henshaw and Company, Clonskeagh, was closed down owing to foreign competition a short time ago. It is probable, however, that, with the assistance of the 50 per cent. tariff, the manufacture of spades and shovels in the vicinity of Dublin and in other parts of the Irish Free State will be extended.

There are six factories in Northern Ireland making spades.

THE TARIFF ON BOTTLES.

At a meeting of the Licensed Grocers' and Vintners' Protection Association, held in Dublin, yesterday, the Secretary reported that he had written to the Minister for Finance asking that provision should be made in the forthcoming Budget for the removal of the tariff of 33⅓ per cent. on imported bottles pending the restoration of the industry at home.

After discussion, it was decided to take a certain line of action in the matter.

PREVENTION OF INTEMPERANCE.

The usual monthly meeting of the Executive of the Irish Association for the Prevention of Intemperance was held in the Boardroom, 4 Eustace street, Dublin, Mr. F. T. Eason presiding. There were also present: Rev. T. W. O'Ryan, P.P.; Rev. J. W. McKinney, Rev. J. Carson, B.D.; Mrs. W. G. Lindsay, Miss E. Tisdall and Messrs. T. Harrison, W. R. Wigham and G. Willoughby, M.A.

It was announced that since last meeting Mrs. Emma Cooke, a member of the Executive, had passed away. The hon. secretary was asked to convey to her husband the sincere sympathy of the Executive with him on the loss he has sustained. The Rev. J. Carson was cordially welcomed to the meeting. He was appointed by the Church of Ireland Temperance Society as a representative in place of Rev. W. P. Webb, B.D., resigned. The Secretary reported that the following had consented to become Vice-Presidents of the Association:—Most Rev. Dr. Orr, Bishop of Meath; Right Rev. Dr. MacManaway, Bishop of Clogher; Right Rev. Dr. Holmes, Bishop of Tuam, and C. Walpole Marsh, clerk to the yearly meeting of the Society of Friends in Ireland. Report was made that a successful concert was held in 15th bit., and resulted in considerable addition to the funds.

Copies of the following were laid on the table:—*Father Mathew Record, Everybody's Monthly, Alliance News, International Record, British Journal of Inebriety.*

OLD CONTEMPTIBLES.

At a meeting of the Dublin Branch of the Old Contemptibles a vote of sympathy was passed with the relatives of the late Stephen Burns, and with the relatives of the late Captain W. A. Redmond.

A SMALL D.W.D. for ME. OH, YEH.—(Advt.)

INDIGESTION

Indigestion if neglected is dangerous. The cause should always be sought for and remedied as soon as possible. In all cases suspect the Liver, for unless there is an unrestricted flow of bile from the Liver, food cannot be digested and the whole system is upset.

The best remedy is Dr. Carter's Little Liver Pills. Known everywhere, their pure vegetable extracts act in such a way that the whole system is thoroughly cleansed, "disinfected" and toned up. Indigestion quickly disappears with all the pains and discomforts, the headaches, flatulence and other ills that accompany it, because Carter's go to the root cause of the trouble. But be warned, nothing else will benefit you in the same way as Carter's will do. So be sure you get Carter's. Look for the name on every package. Sold by all Chemists 1/3 and 3/-.

CARTER'S LITTLE LIVER PILLS

THREE IRISH WEDDINGS.

MR. J. E. CAIRNES AND MISS J. JAMESON.

Dark clouds rolled away and gave place to bright, warm sunshine shortly before the wedding at Howth yesterday afternoon of Miss June Jameson and Mr. John Elliot Cairnes. The peaceful little parish church, in its charming green surroundings overlooking the sea, furnished a harmonious setting for a ceremony which was notable for simplicity and beauty.

The bride is the daughter of Mr. and Mrs. H. R. Jameson, of Drumleck, Baily, Co. Dublin, and the bridegroom is the son of Mr. and Mrs. F. E. Cairnes, of Killester House, Killester, Co. Dublin. The ceremony was performed by the Rev. John Powell, Rector of Howth, assisted by Canon Connell.

Sightseers clustered round the canopy at the entrance to the church when the bride arrived with her father, who gave her away. She looked a charming figure in a gown of white satin, with an old family lace veil, held in place by a head-dress of antique seed pearls, and carrying a sheaf of beautiful Harrisii lilies.

Green and white were the predominating colours. The six bridesmaids—Miss P. Jameson, Miss Ethel Jameson, Miss G. Cairnes, Miss A. Cairnes, Miss B. Jameson and Miss L. Park—wore long white chiffon dresses with their velvet jackets of bright green, coloured crystal head-dresses and brooches of turquoise and pearl, the gift of the bridegroom. They carried bouquets of mixed spring flowers.

Captain E. A. Smith was the best man, and the ushers at the church were Messrs. D. Pack-Beresford, F. Jameson, P. Jameson, P. R. Mill and C. Hodson. The church was crowded with friends of both families, including many from England, who motored after the ceremony to Drumleck, where the reception was held amid the beautiful rock gardens of the bride's home, with its enchanting view of Dublin Bay.

After the reception Mr. and Mrs. Cairnes left for a honeymoon in England, the bride travelling in a dress and coat of deep coral, with hat to match.

Among the guests invited to the reception were:—Mrs. K. Boswell, Mr. and Mrs. C. K. Mill, Sir D. and Lady Cotter, Mr. L. Cotter, Sir John and Lady Nicholson, Mr. and Mrs. C. Park, Mr. and Mrs. Banes-Walker, Mr. J. G. Jameson, Mr. and Mrs. J. F. Jameson, Mr. G. Jameson, Mr. and Mrs. W. Jameson, Mr. and Mrs. R. A. Jameson, Mr. and Mrs. H. Jameson, Mr. and Mrs. G Jameson, Mr. and Mrs. A. Jameson, Mr. J. J. Cairnes, Mr. and Mrs. J. A. Jameson, Captain and Mrs. Lionel Jameson, Captain and Mrs. A. Gore, Colonel and Mrs. S. T. Cairnes, the Rev W. and Mrs. Jameson, Mrs. R. D. Jameson, Dr. and Mrs. W. A. Nicholson, Mrs. E. Jameson, Mrs. W. Cairnes, Mr. and Mrs. Prettie Perry, Dr. and Mrs. Crichton, Misses A. and J. Cairnes, Captain and Mrs. T. Jameson, Mr. and Mrs. Perry, Miss Henderson, Mrs. Barkworth, Mrs. H. Hall, Mr. and Mrs. N. Guinness, Mr. and Mrs. Maher, Mrs. Atkinson, Miss E. French, Miss E. Lassalle, Miss Parisy, Mrs. Henshaw, Mr. and Mrs. S. Wallis, Miss Barcroft, Mrs. Blood, Mrs. and the Misses Gaisford St. Lawrence, Mrs. Melville, Mrs. D. Figgis, Miss Goodbody, Mr. H. and Miss Maxwell, Mr. and Mrs. J. M. Maxwell, Miss Hopkinson, Mrs. E. Jackson, Mrs. Boyer, Mrs. V. Cardew, Lady Stokes, Mr. and Mrs. Quain, Captain and Mrs. H. C. Hall, Mr. Barker, Mrs. L. Kidd, Mrs. Barker, Mr. and Mrs. Garratt Hardman, Mrs. D. Powell, Miss Griffith, Mrs. E. Moore, Mr. Peek, Mr. and Mrs. H. Guinness, Mrs. Hunter, Captain and Mrs. Chapman, Miss Reed; Mr., Mrs. and Miss White; Mrs. Bellingham, Mr. W. Bailey, Mr. H. Peck-Beresford.

Lady Moore, Mr. and Mrs. Wilkinson, Flight-Lieutenant and Mrs. Phillips, Mr. G. Cardew, Miss E. Russell, Miss McCormack, Miss Horkan, Miss K. Dixon, Mrs. Lauder Watson, Major and Mrs. K. Robertson, Colonel Boyd, Mr. and Mrs. Horsbargh-Porter, Mr. and Mrs. S. Cardew, Sir John and Lady Arnott, Mrs. E. Boswell, Mrs. Peacher, Captain and Mrs. C. W. Robertson, the Rev. and Mrs. J. Powell, Mr. and Mrs. G. Story, Lady Lemaden, Mrs. Chillingworth, Mrs. Branston Newcombe, Mr. and Mrs. Maconchy, Mr. and Mrs. E. Haig, Miss C. Peatt, Miss R. Jameson, Miss A. Robertson, Miss E. Hamilton, Mr. K. P. Dunolly, Mrs. Tothill, Captain L. Moore, Mr. A. Mitchell, Mrs. McGuinness, Mr. V. Le Fanu, Major and Mrs. Kirkwood, Mr. and Mrs. Heycock, Mrs. P. Barnely, Mrs. Fitzgibbon, Captain L. A. Haig, Mrs. Sargent, Mrs. W. Dwyer, Mr. and Mrs. Colville, Miss G. Thornley, Miss J. Smith, Colonel and Mrs. C. Thornhill, Mr. and Mrs. W. L. Scott, Mr. and Mrs. G. Bradley, Mr. and Mrs. Morgan Mooney, Major and Mrs. Crew, Captain and Mrs. Presland, Dr. and Mrs. Wilson, Mr. and Mrs. Bishop, the Misses Connell, Mrs. and Miss McNeile, Mrs. Woolsey Butler, Mrs. H. Colville, Miss Brooks, Miss R. Keyser, General and Mrs. de Pree, Mrs. and Miss Babington, Colonel and Mrs. Ross-Johnson, Miss M. Magrath, Captain and Mrs. Pennefather-Evans, Mrs. Longworth-Dames, Miss J. Trumbull, Captain and Mrs. Taylor, Mrs. D. Robertson, Captain and Mrs. King-French, Mr. and Mrs. T. H. Fly, Mr. P. Mapother, Mrs. Maharry, Major and Mrs. Carter, Miss M. Crosbie, Captain and Mrs. Woods, Dr. and Mrs. W. Eustace, Mr. Hotsley, Miss D. Ainsworth, Dr. Ahern, Dr. and Mrs. Fannin, Miss B. Fannin, Mr. and Mrs. Pollock, Mrs. A. Hardy, Dr. and Mrs. Hunt, Mrs. Craig Davidson, Captain M. Sagar, Mr. J. Mahoney, Mrs. and Miss Peel, Mr. H. Maud, Mrs. Maud, Mr. M. Armitage, Dr. D. Webb, Mr. J. A. Eustace, Miss Lang, Mr. W. Barrett, Mr. and Mrs. Hornby, Mrs. Henderson, Major J. French, Mrs. Gellett, Captain Blowey, Captain Smith.

Lady Henry, Mr. L. McMullan, Major and Mrs. Bellingham, Mrs. Hely Hutchinson, Miss J. French, Canon and Mrs. Connell, Mrs. Mapother, Mrs. H. M. Eustace, Mr. Loftus Bryan, Lieutenant-Colonel H. Peck-Beresford, Mr. and Mrs. Richardson, Lord and Lady HolmPatrick, Mrs. Moloney, Mr. and Mrs. F. Good, Captain and Miss Hughes, Captain and Mrs. Wardell, Mr. C. Hodson, Mr. H. Hewlf, Mr. and Mrs. R. D. Maxwell, Mr. and Mrs. Plunkett, Mr. and Mrs. A. Mitchell, Mrs. B. Colthurst, Captain and Mrs. Poe, Miss D. Ferguson, Mrs. Bew, Mr. and Mrs. Graham Bion, Mrs. J. Henderson, Mr. J. E. Knox Peebles, Miss J. Gaynor, Dr. and Mrs. Wadham, Mr. J. Crawford, Mr. and Mrs. G. Brooke Symes, Captain and Mrs. S. Grehan, Mr. and Mrs. G. S. Philpotts.

MR. P. BUTLER AND LADY BUTLER.

The wedding took place at Christ Church, Clifden, yesterday, of Lady Butler, widow of the late Sir George Butler, Island View, Clifden, and Mr. Percy Butler, of Willington, Somerset. The ceremony was performed by the Archdeacon of Tuam.

Lady Butler, who wore a brown costume, black fur coat and black hat, trimmed with spring flowers, was given away by Mrs. Yates. The bridegroom was attended by Mr. Desmond C. O'Connell, son of the Archdeacon of Tuam.

Only the immediate friends of the bride and bridegroom were present at the ceremony. The honeymoon will be spent in England.

MR. P. G. NUGENT AND MISS M. BRERETON.

The wedding took place at St. Anthony's Church, Clontarf, yesterday, of Mr. Patrick G. Nugent, third son of Mr. John Dillon Nugent, a former member of Parliament, and Mrs. Nugent, of 272 North Circular road, Dublin, and Marcia, eldest daughter of Mr. and Mrs. John Brereton, of 12 Hollybrook road, Clontarf. The ceremony was performed by the Rev. Father O'Keeffe, with Nuptial Mass and the Papal blessing.

The best man was Mr. Peter J. Nugent. The bridesmaids were—Miss Sheila Brereton and Miss Sally Nugent.

Following a reception in the Gresham Hotel, Mr. and Mrs. Nugent left for Scotland, where part of the honeymoon will be spent.

A SHAW REVIVAL.

FROM OUR CORRESPONDENT.

LONDON, Tuesday.

It is a good many years—eleven, I think—since Mr. George Bernard Shaw first produced "Heartbreak House," and though it seems somewhat unreal in the present production at the Queen's Theatre, it certainly is a remarkable play, with its most wonderful study of character. All its people seem to lack relation to anything important, but each and all of them stand out with the most remarkable clarity against an uncertain background.

The plot is nebulous, lacking beginning or end, as it is brought to a conclusion by the explosion of a bomb during an air raid. The production is remarkable for the very fine representation of the crazy visionary, Captain Shotover, who at ninety is searching for a ray which will destroy the world, and who is the owner of a house filled with relatives and friends, who appear to use it as a centre for their emotional and other interests.

Mr. Cedric Hardwicke plays the part to the life, and the audience recognised the brilliance of his performance by repeated bursts of applause. Miss Edith Evans, Mr. Wilfred Lawson, Mr. Leon Quartermaine, Mr. O. B. Clarence, and other well-known people help to make an extraordinary production one of outstanding interest. The revival was warmly received.

COUNT JOHN McCORMACK.

FROM OUR CORRESPONDENT.

LONDON, Tuesday.

Following upon his success at the Albert Hall on Sunday, Count John McCormack is to give a concert on Sunday at Folkestone, when a number of London people will be present, having booked seats directly that the concert was announced.

Count McCormack will make a tour of Great Britain and the Irish Free State in the autumn.

UNION OF NOTABLE SCOTTISH AND IRISH FAMILIES.

The bride and bridegroom, bridesmaids and groomsman after the wedding of the Earl of Dumfries and Lady Eileen Forbes at the village church at Newtownforbes yesterday. Left to right: Miss Gwendoline MacRae, Lady Moira Forbes, Miss Penelope Packe, the bride and bridegroom, Mr. Michael Crichton-Stuart, Miss Ursula Packe and Lady Mary Crichton-Stuart.

ON THE WIRELESS

GUILHERMINIA SUGGIA THE 'CELLIST.

ANOTHER of the popular B.B.C. Symphony Concerts, the twenty-second of the present series, will be broadcast to-night by the Daventry National Station, commencing at 8.15. The B.B.C. Symphony Orchestra, led by Arthur Catterall, will be under the conductorship of Adrian Boult. To-night's soloist, Guilherminia Suggia ('cello), will play Haydn's Concerto in D. Guilherminia Suggia was playing in the orchestra of Oporto at the age of twelve, and was then leading the whole of the 'cellos. It is doubtful whether there was a more distinguished musician in the city, and it was the Queen of Portugal who took an interest in her career, and had her sent to study in Leipzig, under Julius Klengel. She soon earned the right to rank with the two or three greatest living 'cellists, and at the age of seventeen made her *début* at the Gewandhaus in Leipzig, with Nikisch conducting. With her *début* she made her name, and since them has played all over the world with unceasing triumph. Haydn's Concerto, which she is to play to-night, is one of her favourites, and Madame Suggia will reveal its full charm and Haydnesque beauty. The rest of the programme will contain Overture, In the South (Elgar), a Colour Symphony (Bliss), and Variations in a Theme of Haydn (Brahms).

OTHER ATTRACTIONS.

NORTH REGIONAL.

6.30—Instrumental and Choral Concert. 8.0 — Vaudeville. 9.0 — Northern Studio Orchestra.

NATIONAL.

3.30—The Bournemouth Municipal Orchestra conducted by Sir Dan Godfrey; Zacharewitsch (violin).

TO-DAY'S PROGRAMMES.

DUBLIN (2RN)—413 Metres.

1.30-2.0—Time, Stock Exchange List, Weather and Concert.
6. 0—Concert.
6.15—Lair a dTir na n-og.
7. 0—Talk: Walking in Galway and Connemara, Frances Meredith.
7.10—Concert.
7.20—News.
7.30—Time.
7.30—Gaedhilg.
7.45—German.
8. 0—No. 1 Army Band, Conductor, Lieut. J. M. Doyle.
9. 0—Mme. K. McCaffery (soprano).
9.15—Joseph O'Neill (tenor).
10.30—Time, News, Weather and close down.

BELFAST—242.3 Metres (1,238 Kc.).

10.15-10.30—The Daily Service.
12. 0—Daventry National Programme.
12.45—Gramaphone Records.
1.30-3.25—Daventry National Programme.
3.30—Orchestral Concert.
5. 0—Musical Interlude.
5.15—The Children's Hour.
5.55—Agricultural Market Prices for Northern Ireland.
6. 0—Daventry National Programme.
10.25—Regional News.
10.30-11.0—Daventry National Programme.

NORTH REGIONAL—475.2 Metres (626 Kc.).

10.15—The Daily Service.
10.30-11.0—Daventry National Programme.
12. 0—The Midland Studio Orchestra.
1.15—Organ Recital by Dr. Harold Rhodes.
2. 0-3.0—The Northern Studio Orchestra.
3.30—Daventry National Programme.
5.15—The Children's Hour.
6. 0—First General News.
6.30—An Instrumental and Choral Concert.
7.10—Speech by H.R.H. the Prince of Wales, from the City Hall, Newcastle.
7.40—Concert (continued).
8. 0—Vaudeville.
9. 0—The Northern Studio Orchestra.
10.15—Second General News.
10.25—Dance Music.
10.45-12.0—Daventry National Programme.

NATIONAL—1,554.4 Metres (193 Kc.).

10.15—The Daily Service.
10.30—Time, Shipping Forecast.
10.45-11.0—"Through Foreign Eyes"—XIII.
12. 0—Quentin Maclean, organ.
12.45—Gramaphone Records.
1.30—Jack Martin and his Hotel Majestic Orchestra.
2.25—For the Schools.
3.30—The Bournemouth Municipal Orchestra.
4.45—Reginald New, organ.
5.15—The Children's Hour.
6. 0—"The First News."
6.30—The Foundations of Music.
6.50-7.20—"Plays and the Theatre," James Agate.
7.30—"Must Britain Starve?"—III.
8.15—B.B.C. Symphony Concert.
9.15—"The Second News."
9.30—Symphony Concert—Part II.
10.25—Shipping Forecast, New York Stock Market Report.
10.30—Talk.
10.45-12.0—Dance Music.

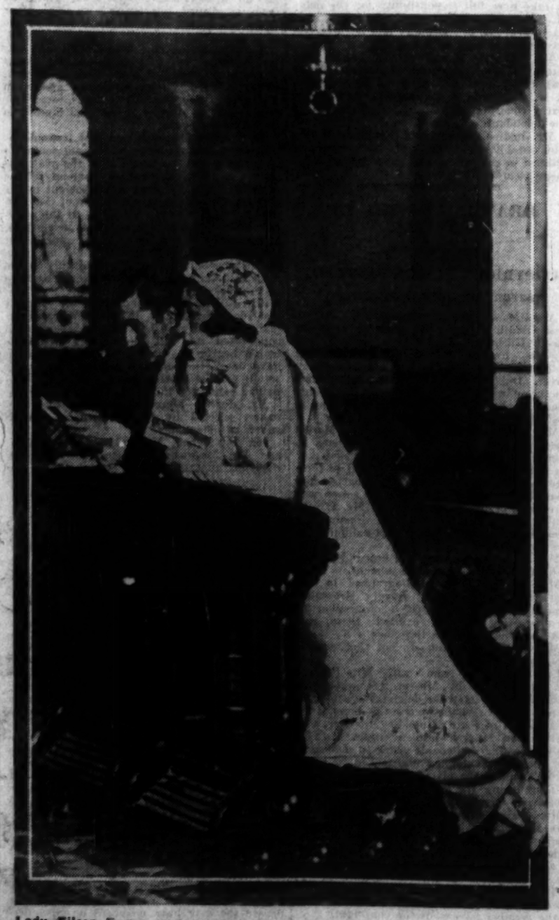

Lady Eileen Forbes and the Earl of Dumfries at the altar in the little village church at Newtownforbes yesterday.

DUBLIN HARBOUR NOTES.

THE MURMUR OF THE CITY.

LIFFEY BUSY AGAIN.

FROM OUR HARBOUR CORRESPONDENT.

A MERCHANT Service officer, who pauses occasionally at the River Liffey in his world-wide roamings, recently commented to your Correspondent on the crowds of people and the never-ceasing line of traffic which now throng the thoroughfares of modern Dublin. "It is rather remarkable," he said, "how one can hear the dull murmur of the city in the distance when one returns on board ship at night-time, even although she may be lying as far down the quays as Alexandra Basin." In a sense, the murmur of Dublin extends far beyond Alexandra Basin. It has a resonance which reaches to the furthermost corners of the earth, and lures the ships in from their voyaging to be made captive alongside the warehouses and quays. It bespeaks the existence of the crowds and the traffic—people with tastes, wishes and requirements—and in response to their demands the ships come in from the sea.

Seaports invariably indicate their prosperity, or otherwise, by the docks and wharves of the river on which they have been built; and, possibly, the growth of Dublin can be summarised more quickly by a visit to the docks than by an exploration of the city itself. The modern appearance of the quays, with their lofty electric light standards, the up-to-date cranes and machinery for the rapid handling of ships and cargoes, the grain stores, the huge oil reservoirs, the warehouses wherein merchandise is stored worth millions of pounds—all are constructed obviously in response to the irresistible urge of progress.

BRIDGING THE SEAS.

Perhaps, New Orleans, and even Mediterranean ports might seem quite distant to a reader crossing O'Connell Bridge, should he, perchance, think of them at all. In some mysterious fashion, however, they would have appeared perceptibly nearer, last Friday, had he strayed from his usual course and taken a stroll along the quays. Here lay the Quistconch, a deep-sea warrior of 3,072 tons register, from New Orleans, discharging her general cargo at the North Wall Extension. The name on her bow puzzled your Correspondent as to her nationality, but a glance at the port of registration on the stern disclosed the fact that the title had been inspired at Philadelphia.

The Arica, of Glasgow, was berthed close by, her registered tonnage of 806 tons looking like hundredweights beside the bulky Quistconch. She had loaded her general cargo at the sun-drenched ports of Messina, Leghorn and Valencia, and her small appearance made one feel that the Mediterranean cannot be so far away after all. She left Dublin on the same day in order to complete her discharging at Belfast.

It is remarkable how deep-sea vessels either ignore the River Liffey altogether or else visit in pairs or even in groups. Seldom will one find that a solitary ship calls during the week. In accordance with this strange law, only known unto the ships themselves, the Cold Harbour, also of Philadelphia, made her appearance on Sunday. Her tonnage is only six tons less than that of the Quistconch. She came from New York with general cargo, and made the passage *via* Glasgow and Belfast.

During the previous fortnight overseas visitors, of noticeable tonnage, have ignored the very existence of the Liffey. The two American vessels, however, having broken the ice, as it were, the Head Line steamers immediately resumed their support. The Orlock Head, Glen Head and imposing-looking Torr Head, all paid us a call within a few days of one another, with general cargoes.

THE LIFFEY'S LUMBER-WORKERS.

Neatly built-up tiers of freshly-cut timber, their whiteness accentuated by the sombre grey walls which surround Alexandra Basin, proved to be the cargo left by the Orsa, of Glasgow (900 tons register), which she had brought from Larvik. Her "companion" arrival of the week was the Haardraade, of Skien (396 tons register), under the command of Captain Gundersen, which had loaded her cargo of long timber poles at the port of her register.

These poles are used for the support of telegraph wires, and but for the dexterity of the stevedores, who seem to include lumbering among their many accomplishments, would be an awkward cargo to handle. After they have been dumped on the quayside by the crane, they are attacked by a squad of men armed with vicious-looking hooks. Standing straddle-legged across a pole, they dig in their hooks with a simultaneous motion, and, with lusty heaves in unison, stow the unwieldy balk into its required position.

It was alongside the Haardraade that your Correspondent discovered the quayside critic, and, thinking the opportunity too good to be missed, remarked to him that the ship's name seemed rather a difficult one to say. The critic gazed at it in gloomy meditation before venturing any reply. Then, with a contemptuous wave of his pipe-stem in the direction of the vessel's bow, he said: "You don't try to say a name like that, mister; you have to sing it."

I.O.C. PRESENTATION.

At the offices of the Irish Omnibus Company yesterday, Mr. Thomas Colton was presented with a marble clock on the occasion of his marriage. The presentation was made by Mr. John Stafford, on behalf of his colleagues.

IRISHMAN'S DIARY.

Love of Animals : Gardening Catalogues : Lismore Castle. An Indian Practice : An Enterprising Gangster.

Thirsty Weather.

This is thirsty weather for animals, and the few horse troughs in the Dublin district are much in demand. I have often heard it said abroad that the average Irishman is not kind to his animals, but at the Glasnevin cross-roads quite nine out of ten of the passing carters stop to water their horses. Yesterday I witnessed a very touching scene. A man with a small cart, laden with sacks of potatoes and other market produce, paused to let his thirsty horse refresh himself, and my attention was instantly turned to a brown and white spaniel in the cart. It jumped on to its master's lap and began to lick his face and hands. The man evidently knew what his friend wanted, and alighted from the cart, lifted down the dog and held him at the brink of the trough while he, too, drank the water. When both dog and horse had drunk their fill, the trio started off again towards the city.

Horticultural Difficulty.

A correspondent writes:—Gardening catalogues are sometimes pleasant productions, in a pictorial sense, but I must confess that they speak in a language which I follow with difficulty. For instance, I discovered the other day that I have been a pteridologist for years without knowing it. Pteridology, as I gathered eventually, means the study of ferns; and I have been long considering what to do about that rusty clump that interferes with the water-tap at the end of my garden. Further study of such horticultural publications lands me in a deep jungle of unfamiliar technicalisms. What are the plumose polystichа, which are said to rival the best of the nephrolepis family? What are the scolopendria, the polypoda, the fumbriated and tasselled Asplenium trichomanes, and the blechna, ceterachs and cystopteris? These names sound delightful, and I understand that they describe particular characteristics of the plants in question—or so, at least, they did to the Greeks. It is too much for me.

The Bearer's Perquisites.

A correspondent writes from Assam *à propos* my recent paragraph on "Hotel Perquisites":

It may interest you to know of a practice that exists in India. The cook who does the marketing in buying the sahib's food levies a toll on all the shops in which he deals. It is about one anna in the rupee. In addition, there is a toll of one more anna in the rupee on the sahib or memsahib when he presents the weekly "hisab" or bazaar bill. It is useless to demonstrate; the custom has come down from times immemorial. The bearer, too, is entitled to all the old newspapers and bottles, for which he gets a very good price in the bazaar. My bearer told me the other day that he makes about five rupees a month in this lucrative business, and at the same time exhorted me to drink more beer. Empty cigarette tins are a further source of income to one's bearer. They are in great demand in the bazaar.

An Enterprising Gangster.

Although the origin of the game of chess is lost in antiquity, there seems little doubt that a game radically the same as the modern pastime, as we know it, was played in the East some thousands of years ago, and that it passed from Arabia by way of North Africa into Spain and Europe. Like so much that has come from the Orient, chess has become an integral part of the civilisation of the West, and has been generally popular almost from the moment of its introduction. It has appealed, they say, to the statesman and politician because of its semblance of intrigue, to the scholar because of its appeal to intellect, and to the soldier because of its fostering of the art of stratagem. It is rather difficult, however, to be precise on the nature of the appeal which the game exercises over the American gangster. Mindful of Gilbert's "enterprising burglar," I had often speculated upon the probable occupations and recreation of these gentlemen during the intervals between "staging a racket" and putting people "on the spot." A trans-Atlantic journal has enlightened me. It appears that, when the hold-ups and shootings were over for the day, Mr. "Al" Capone's personal body-guard, a group of the "toughest guys" in the world, used to play chess, at which a number of them were extremely proficient. They had new names for the pieces, however. The pawns, it seems, were known as "bootleggers," knights were "gunmen," bishops were "bombers," rooks were "snappers," while the queen was the "sweetie" and the king the "boss."

Lismore.

I see that Lord Cavendish and his wife intend to take up their quarters at Lismore Castle, one of the most lovely castles of the country. It was once the property of the romantic hero of Elizabethan days, the gallant Sir Walter Raleigh, and so a shrine for those whose cult is that of the Lady Nicotine and whose living the potato. The Earl of Cork next acquired the pile, and there was born Robert Boyle, whose work in natural philosophy still is important. It stands sheer above the Blackwater, and anecdote recounts that James the Second, who seems to have been ever apprehensive on Irish soil, shrank back from that perpendicular drop when he saw it through the lattice, and shudderingly awaited the push that never came. It was while this castle was being repaired under the instructions of the then Duke of Devonshire in 1814 that workmen found, lying with a crozier in a wooden box in a walled-up passage, the famous Book of Lismore, that valuable repository of Gaelic lore, secular as well as ecclesiastic. The town from which the castle takes its name was once famous for its monastery and school. It is even reputed that Alfred the Great was educated there, and that there in 1172 Henry II. first promulgated English law on Irish soil.

Education in Germany.

Shortly before the outbreak of the Great War an Irish visitor to Germany was impressed by the seriousness with which the school curriculum was treated by the parents, as well as by the pupils and the teachers. During the summer months the boys of the household had to be at their school at seven o'clock in the morning; in the winter the hour was eight. The home-work seemed, to the more easy-going stranger, to be terrific; and the whole matter of education was a weighty one. Now someone has said that the old, or pre-war, schools in Germany were "static," while the new ones are "dynamic."

The aim of present-day German instruction, apparently, is not just to make it possible for a boy to pass an examination. In this new system a boy who is presenting himself for a university training is invited to offer to the authorities some piece of brain work that he has prepared out of school during the year. This is called the *Jahres arbeit*, and is rightly considered to be a very important piece of work.

QUIDNUNC.

FATHER MATHEW PLAYERS.

"THE MOUSETRAP."

Last night the Father Mathew Players presented what was easily the best play yet offered in the Tailteann Games dramatic art eliminating contest at the Father Mathew Hall, Church street, Dublin.

The play was "The Mousetrap," a one-act play by J. Darmady, the action of which takes place in the room allotted to the Players in the Castle of Elsinore, and used by them while preparing for and presenting the experimental piece designed by Hamlet as a trap for his step-father.

"The Mousetrap" is used with delightful effect to satirise actors, audiences and playwrights without discrimination, and the argument is so closely knit that a convincing case is made for and against everyone connected with the theatre. This "command performance" seemed like setting the Players in affluence, but in the end it resulted only in adding despair to the burden of the roads.

The acting was equal to the value of the play, Messrs. Noel Morrison, Sidney Carroll, Henry O'Farrell and Miss Nora O'Mahony giving fine point to the lines of the author. If any criticism could be made it would be that the play consists of lines only, and that there is practically no action. Nevertheless, it was a very fine thing finely done.

The longer play, "The Limpet," was one of those comedies which demand brilliant acting to make them anything more than tolerable. It deals with a bumptiously vulgar man who saved another man's life from the sea, and then set himself down to make himself really at home in the rescued man's comfortable home. The vulgarian, of course, had a pretty daughter, and again, of course, that pretty daughter succeeded in winning the affections of the son of the house. In the end the "limpet" had to be bribed with a sinecure in Ecuador to get him away.

While the play was hardly worth notice, the players did all that was possible to bring it to life. The entire cast was competent enough, but Mr. Joseph Duffy's playing of the "limpet" was worthy of a better play. He has all the possibility of being an excellent low comedian.

This evening the Irish Women Workers' dramatic group will present "The White-headed Boy" and "Hop-o'-Me-Thumb" in the Father Mathew Hall, Church street, at 7.45.

LETTERS TO THE EDITOR

PARTITION.

TO THE EDITOR OF THE IRISH TIMES.

SIR,—Like most Irishmen, I detest the partition of Ireland, but I had hoped that time would bring about reunion. Recent events, however, are tending to make that partition perpetual. If the Irish Free State breaks away from the British Commonwealth, in gaining independence it must destroy a nation; for the Free State is not Ireland.—Yours, etc.,

D. CRONIN-COLTSMAN, D.L.

Cheltenham, April 25th, 1932.

UNEMPLOYMENT.

TO THE EDITOR OF THE IRISH TIMES.

SIR,—With reference to the statement of the Minister for Industry and Commerce in the Dail, on the 20th inst., to the effect that there was undoubtedly an increase in the number of registered unemployed, I note in your issue of the 25th inst. a letter from Senator Thomas Johnson, the general purport of which was to suggest that, on the published records, no such increase has actually taken place. During the last ten years the Senator's chief concern was to draw the attention of the Government to whatever unemployment existed. It seems extraordinary that, with a change of Government, Senator Johnson's main anxiety now seems to be to minimise the gravity of the unemployment problem. Are the workless, then, to take it that the Labour leader's interest in their plight is to be subordinated to political exigencies?—Yours, etc.,

P. S. UA DUBHGHAILL, T.D.

Dublin, April 26th, 1932.

THY SERVANT, A DOG.

TO THE EDITOR OF THE IRISH TIMES.

SIR,—With reference to the correspondence in your columns, I should like to state that, though there are places in the Free State where no societies for the prevention of cruelty to animals are working, this Society works all over Munster, Leinster and Connaught, and is ably assisted in Connaught by the S.P.C.A. for that province. This Society has accomplished a tremendous amount of educational work, having sent humane literature to every national school in every county—with the exception of two, which have only been partially covered for lack of funds. In addition, well over seven thousand lectures have been given in schools. There are thirteen S.P.C.A. working in the Free State within their own districts, and the Gardai are doing splendid work, which has made the most wonderful difference, in a few years, to the treatment of animals. This Society protects all animals where other society exists.

With regard to the small fines inflicted in Ireland, it must be remembered that people in this country are poorer than in England, and that, if heavier fines were imposed, they probably could not be collected. The only efficacious would be to send to every person convicted of gross cruelty to prison (without the option of a fine) for three months, with or without hard labour, as the Protection of Animals Act permits. Nothing could compare with this form of punishment, or make the whole countryside realise more fully the gravity of these appalling offences. We could confidently predict that such a procedure would have most advantageous results, and, if coupled—as in some cases it should be—with forfeiture of the ill-treated animal, would make a lasting impression not only on the delinquents, but also on the whole country, which is our object in suggesting it.—Yours, etc.,

K. M. SHEWELL, Hon. Secretary, Donkey Protection Society.

Lower's Hotel, Kildare street, Dublin, April 26th, 1932.

STAMPS OF THE WEEK.

MONTSERRAT PICTORIAL TERCENTENARY.

The Mint Stamp Company, 74 Grafton street, Dublin, from their new issues received during the last week, send us amongst others the eagerly awaited new Montserrat pictorial design.

ITALY—A new series has appeared bearing the portrait of Dante, consisting of 12 values, and in conjunction with it a series of six values inscribed Posta Aerea. (These stamps will be illustrated next week.)

LATAKIA.—Current Air stamp of Syria, P.O. 50 red-brown overprinted in block type

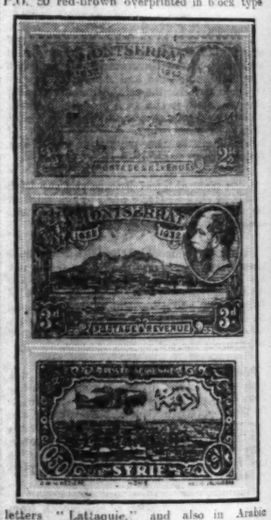

letters "Lattaquie," and also in Arabic characters. (Price 1½d.)

MONTSERRAT—1932. Tercentenary issue, engraved by Thomas De La Rue and Co., ½d., 1d., 1½d., 2d., 2½d. and 3d. (Set of 6. Price 1s. 3d.) 6d. and 1s. (Set of 8. 3s. 2d.) 2s. 6d. and 5s. (Pair 10s.)

The WHISKEY with WHISKERS. 15 YEARS OLD. HIP POCKET FLASK, please. —(Advt.)

CORNS

Just a packet of *triple*-oxygenated 'Reudel Bath Saltrates,' a basin of hot water and ten minutes of your time. That is all you need.

Dissolve a small handful of this in a basin of hot water; rest the feet in it and you will be delighted to feel the effects of this *medicated* and *oxygenated* water; it softens and loosens that corn so that you can lift it right out, root and all. Try this to-night.

RAPID — EFFICIENT — SAFE

For Fifteen years 'Reudel Bath Saltrates' has stood the test of practical use, being by far the most widely used preparation for medicating and oxygenating water. It was the first preparation ever produced to accomplish this purpose, and is still to-day the most efficient. Costs you nothing to try. If you are not thoroughly satisfied with the results your money will be refunded without question.

Larger packet. Same price.

REUDEL BATH SALTRATES
Pronounced ROO-DEL

NOW TRIPLE-OXYGENATED

PACKET ENLARGED 25%
(from ½ lb. to 10 ozs.)
PRICE STILL ONLY 1/6

Linen Firm's Action.

Question of Price Agreements.

FROM OUR OWN CORRESPONDENT.

BELFAST, Tuesday.

AN action raising the legality of price agreements in certain branches of the Ulster linen trade came before Mr. Justice Brown, in the King's Bench Division of the Northern High Court, in Belfast, to-day.

The plaintiffs were the Suffolk Linen Co., Ltd., and eleven other linen firms, and the defendants William Watt and Sons, dyers and finishers, Springfield road, Belfast. The writ set out that the Suffolk Linen Co. claimed £106 8s. 8d., and each of the other plaintiffs severally claim separate sums of £83 6s. 8d., being money due and payable by the defendants under an award in September, 1931.

The other eleven plaintiffs were the Brookfield Linen Co., Ltd.; John A. Clark and Co., James H. Clendinning and Co., Anthony Cowdy and Sons, Ltd.; George J. Dinsmore, trading as Francis Dinsmore; John Hanna, Ltd.; Edward Cowdy, trading as R. and H. M'Kean; Nicholson, Templeton and Co., Ltd.; Springfield Dyeing and Finishing Co., Ltd.; Sullatober Bleaching and Print Works Co., Ltd.; and York Street Flax Spinning Co., Ltd.

Mr. J. M. Whitaker, K.C.; Mr. A. Black, K.C., M.P.; and Mr. J. C. MacDermott (instructed by Mr. Robert Wallace) appeared for the plaintiffs. Mr. W. Beattie, K.C., and Mr. J. M'Sparran (instructed by Mr. J. C. Rea) appeared for the defendants.

The statement of claim, which was delivered on behalf of the plaintiffs in November, 1931, set out that all the parties in the action are engaged in the dyeing and finishing trade, and that for the purpose of preventing undue and wasteful competition in the trade, and of promoting uniformity of prices and trade terms in respect of certain goods, the plaintiffs and the defendants executed an agreement in writing in July and August, 1930. It was provided that a referee should apportion, after the parties to the agreement had decided that it was broken by any firm, how the damages should be paid to the remaining parties in the group.

The statement next set out that at a meeting of the parties to the agreement in August, 1931, it was decided by resolution that the defendants had committed forty-two breaches of Clause 3 and five breaches of Clause 7. The defendants did not appeal, and the referee under the agreement, Mr. E. S. Murphy, K.C., having heard what was submitted by the defendants and other parties, made his award.

The defendants, the statement of claim concluded, having failed and refused to make any of the payments, the plaintiffs sought to recover the amount set out.

THE DEFENCE.

The defence set out that the defendants denied they ever executed or became parties to the alleged or any agreement; that the agreement was not executed by the plaintiffs or any of them or for the purpose alleged. The defendants also denied that the agreement contained certain provisions alleged, or that a meeting of the parties was ever convened, and that it was never resolved that the defendants had committed the alleged or any breach of the agreement.

Mr. Whitaker said that the action was an interesting one, and raised interesting points of law. It was really claims of twelve independent firms, and they were all founded on an award made by Mr. Murphy. The award of Mr. Murphy was disputed on the ground that he had no jurisdiction or power to make it.

Mr. Whitaker traced the history of the agreement, and said that in 1908 the dyeing and finishing end of the linen business was in a serious condition owing to cut-throat competition. A number of firms entered into the agreement with the result that the trade was stabilised, and the wages of the workers was gradually increased by ten per cent. This agreement was renewed by the firms from time to time, and in later years, although Mr. Watt did not sign the agreement, the Springfield Dyeing and Finishing Co. signed the agreement by William Watt. At that time Mr. Watt was not carrying on business himself, being either a partner or manager of the Springfield concern. Mr. Watt later set up in business for himself in 1917, and having had five years' experience of the agreement signed it and brought his own firm into it. That agreement had been renewed from time to time, and Mr. Watt signed it. The agreement was finally renewed in August, 1930, when Mr. Watt signed, but, said counsel, this last agreement is now challenged as being unreasonable.

JUDGE'S QUESTION.

The Judge said that the agreement was for five years, and he would like to know if a man signing was bound willy nilly for five years. Supposing a man were to rue his bargain; had he a remedy?

Mr. Whitaker—He is bound by his bargain for five years unless he can prove that the agreement is unfair. He cannot rue his bargain.

Mr. Whitaker in closing, said that the action was both interesting and important, and was the first of its kind in Northern Ireland.

At the rising of the Court, Mr. Whitaker intimated that there was a possibility of a settlement following conversations which had taken place between the parties, and he asked that the action be adjourned until Friday.

The Judge, in granting the application, remarked that it would be a pity to deprive him of such an interesting action.

Justice's Warning.—District Justice O'Hanrahan, at Raphoe Court yesterday, applied the Probation of Offenders Act in cases in which William Hannigan, Beltony, and John Mitchell, Carrickadawson, were charged with personation at the recent Free State election. If there was a further general election, the Justice said, and a personation case came into Court, the man would go to jail if proved guilty. He would do everything in his power to give effect to the drastic law now prevailing in the Free State in order to secure fair dealings in the elections and put down the contemptible practice of personation.

LOST 52lbs. FAT

in six months—thanks to Kruschen Salts

"Three years ago I attended a medical man in this city for obesity, my weight being 12 stone 10lbs., and height being only 5ft. He prescribed and gave me pills and medicine and advised me to eat only a special non-fattening make of bread. After taking all these for about two years and spending many pounds I found I had lost only a couple of pounds in weight. Realising this treatment was doing me no good I consulted my local chemist, and he strongly recommended me to take Kruschen Salts, which I did. To my delight I found I was losing weight steadily and feeling much better in health. I used to suffer from lassitude and palpitation, but thanks to your Kruschen Salts both of these complaints have gone. In six months I came down from 12 stone 10lbs. to 9 stone, and with the 'little daily dose' my weight has kept the same since. My chemist can verify the statements about my weights."

(Mrs.) M. N., Cardiff.

23rd March, 1932.

Take a half-teaspoonful of Kruschen Salts in a glass of hot water before breakfast every morning. There will be no rapid and alarming loss of weight, but just a steady decrease of flabby fat, which is as unhealthy as it is unsightly. Unlike most salts, Kruschen is not merely a laxative. It is a combination of six salts which have a tonic influence upon every organ, gland, nerve, and fibre in your body.

A 1/9 bottle of Kruschen Salts, which can be obtained from any chemist's, lasts four weeks. Get a bottle to-day.

Tax on Northern Bread.

Leitrim County Council's Proposal.

FROM OUR OWN CORRESPONDENT.

CARRICK-ON-SHANNON, Tuesday.

AT a meeting of the Leitrim County Council which was held to-day a resolution was proposed by Mr. John Gildea, seconded by Mr. Henry McMorrow, calling on the Free State Government to impose a tax on bread coming from Northern Ireland into the Free State.

Mr. McMorrow said that if such a tax was in force long ago a bakery in Dromahair, which had to close down, would now be working and giving local employment.

Mr. Gildea said that a bakery also had to close at Carrick-on-Shannon owing to the "foreign" competition.

Mr. McGrath, who supported the motion, said that the only way to enforce the unity of Ireland, and make the Six Counties come into the Free State, was to impose a tax on everything coming from Ulster as well as bread.

Mr. Pye said that the only bread in demand in Kinlough was the Belfast bread. It was left on the counter with the Free State bread and the people would sooner have it.

"TAX ON INEFFICIENCY."

People would not take the home bread, as it soured too soon. He was not against home manufacture, but they should not put a tax on inefficiency.

Mr McMorrow said that if the people needed the best bread why not get it from Dublin, and not from Belfast.

Mr. Mooney said that when the Free State bakeries were able to supply their own needs why not support them. If people were so unpatriotic they should be made buy within the Free State. Sligo supplied their needs with good bread during the Belfast boycott, and immediately the boycott was lifted the Belfast bread cut out the Sligo bread at Drumshambo.

The resolution was adopted, as also one congratulating the Free State Minister for Agriculture on putting a tax on foreign butter, and subsidising the native butter industry, and asking that a tax be imposed as is considered expedient to protect the pig and egg industries.

Home Help Problem.

Kildare Health Board Revelations.

FROM OUR OWN CORRESPONDENT.

NAAS, Tuesday.

AT Kildare Health Board, the Chairman (Mr. T. Phelan) pointed to the fact that home help in the Athy area had gone out of bounds owing to the cessation of work on the Barrow.

Mr. Henderson said that he had seen as many as a hundred men, all home help recipients, playing pitch and toss in the streets in the middle of the day.

Mr. Phelan said that the whole thing was degrading, and would have to be investigated.

The Chairman said that they must draw the attention of the Government to the matter. They had deducted over £5,000 from the agricultural grant for non-collected annuities.

Mr. Ronaldson—Under the new patriotism we have got to provide cheap butter for the Englishman and eat margarine ourselves. No wonder that nobody in the country will spend a "bob."

It was decided to refer the matter to the Free State Minister for Local Government.

Newry Feis Awards.

FROM OUR OWN CORRESPONDENT.

NEWRY, Tuesday.

The following awards were made at Newry Feis to-day:—

Solo Sight-singing—1, Jean Best, Jerrett's Pass; 2, V. Hope Dobbyn, Warrenpoint.

Sight-singing (open to all schools and not less than twelve voices)—1, St. Clare's Convent School, Newry.

Senior Piano (for Perpetual Challenge Cup and Miniature Cup)—1, Betty Wilson, Bangor; 2, Miss Helen McElvaine, Scarva.

Contralto—1, Mrs. Howard Pedlow, Warrenpoint.

Duet (for any two adult voices)—1, Miss Jean Ireland and Zettie Mitchell, Belfast; 2, Miss Eileen Pierce and Helen Smith, Belfast.

Tenor—1, Francis McCall, Holywood; 2, J. F. Davidson, Ballynahinch.

Operatic solo (light opera)—1, Isa Reid, Lurgan; 2, Lillian McArdle, Newry.

Mezzo Soprano—1, Annie M. Reid, Fivemiletown; 2, Anne Zachary, Belfast.

Folksong—1, Isa Reid, Lurgan; 2, Mrs. Pedlow, Warrenpoint.

Church Choirs (towns)—1, First Presbyterian Church, Ballymacarrete, Belfast.

Junior Piano—1, John Carr, Warrenpoint; 2, Betty Breakey, Newry.

Bass—1, Thomas Vallely, Milford; 2, W. Broderick, Armagh.

Interpretation (intended for advanced singers)—1, E. Pierce, Belfast; 2, Mrs. V. Hope Dobbyn, Warrenpoint.

Pig Statistics.

Number of pigs bought for curing by Irish bacon curers and number of live pigs exported from Ireland:—

Week ended	Pigs Bought Alive and Dead. For Curing in Saorstat Eireann.	For Curing in Northern Ireland	Total bought for Curing
21/4/'32	13,620	6,897	20,517
14/4/'32	11,724	7,118	18,842
7/4/'32	14,694	7,169	21,863
25/4/'31	10,652	6,750	17,382
24/4/'30	9,150	4,865	14,015
Sixteen weeks ended (period from beginning of year to date):—			
21/4/'32	190,324	109,937	300,261
23/4/'31	171,119	111,916	283,035
24/4/'30	158,431	98,609	257,040

Week ended	No. of live pigs exported through Ports in Saorstat Eireann.	Ports in Northern Ireland	Total purchased and exported.
21/4/'32	4,399	188	25,104
14/4/'32	4,048	512	23,402
7/4/'32	5,417	650	27,930
25/4/'31	6,829	300	24,511
24/4/'30	2,598	149	16,760
Sixteen weeks ended (period from beginning of year to date):—			
21/4/'32	99,612	10,316	410,189
23/4/'31	131,902	12,709	427,646
24/4/'30	93,725	8,778	369,545

FUNERAL OF MRS. PEARSE.

Members of the Executive Council in the procession from the City Hall to Glasnevin Cemetery yesterday evening. Among them are Messrs. Seán Lemass, Frank Aiken, F. Fahy, E. de Valera (President), Seán MacEntee and Seán T. O'Kelly.

IRISH NEWS IN BRIEF.

The Eucharistic Congress.—The Waterford Corporation will attend the Eucharistic Congress.

New Crane.—Drogheda Harbour Board has accepted the tender of Messrs. Joseph Booth and Bros., Rodley, Leeds, for the erection of a new crane on Drogheda coal quays at £815.

Defaulting Land Annuitants.—The Secretary reported to the Leitrim County Council yesterday that the amount deducted for the year from the agricultural grant in respect of unpaid land annuities was £1,100.

Alleged Embezzlement.—At Dunlavin District Court yesterday Thomas J. Taylor, clerk in the Ulster Bank, Blessington, was returned for trial to Baltinglass Circuit Court, charged with embezzling £507 8s. 6d., the property of his employers. Guard Bone stated that he arrested the accused man in London.

Motoring Accident Sequel.—At Cork Circuit Court yesterday, before Judge Kenny, Daniel Kiely, Little William street, Cork, was awarded £110 against Michael O'Reilly, North Main street, Bandon, for damages sustained by the plaintiff by the negligent management and driving of a motor car, which collided with plaintiff's car on the public road near Bandon. A counter-claim for £100 for damages to Mr. O'Reilly's car was dismissed.

The Declaration of Allegiance.—When the letter of the Free State Local Government Department, stating that it was proposed to introduce legislation to annul the Act which required local officers to make a declaration of allegiance, was read at the meeting of Wexford County Council the Secretary stated that a member of the clerical staff to whom increments were voted had not made the declaration, in consequence of which he could not be paid the increments. It was decided to report the matter to the Department.

Technical School Site.—At yesterday's meeting of the Cork County Vocational Education Committee, the Rev. F. McCarthy, P.P., Aughadown, presiding, correspondence was read in regard to the site of the proposed technical school for Macroom. The Chief Executive Officer reported that an offer had been received from Mr. R. C. Williams, owner of one of the suggested sites, that he would accept £250 for the plot in fee-simple, and he recommended that the Committee close with the offer. Macroom sub-committee also recommended its acceptance, but considered the price too high. It was decided to accept the offer.

Price of Pigs.—At Carlow pig market yesterday fat pigs sold at 67s. and 66s. per cwt. Bonhams sold at from 10s. to 25s.

Belfast Electricity.—The Chairman of the Belfast Electricity Committee states that their service was almost unbeatable. It was going to be improved. The tariff was cheap, and was going to be reduced further.

Sympathy.—At a special meeting of the Carlow County Council which was held yesterday the following resolution was adopted: "That we offer our sincere sympathy to the Misses Pearse on the lamented death of their distinguished and patriotic mother."

Donegal's Loss.—It was stated at the Donegal County Council meeting yesterday that the amount deducted from the agricultural grant in respect of the non-payment of land annuities amounted to £2,523 12s. 6d. The Council protested against the deduction of this amount.

Out-door Relief Burden.—"I do not know what things are going to turn to," said the Clerk of Enniskillen Union yesterday at the meeting of the Guardians, referring to the steadily increasing demand upon out-door relief. He said that they would want to add another £1,000 to the estimate for out-door relief.

Irish Dancing Contests.—Successful Irish dancing competitions were held in the Mayoralty Rooms, Drogheda, under the auspices of Miss Mimi Tiernan. There were numerous entries for the various competitions and the majority of the competitors were in Irish costume. The silver cup competition was keenly contested and was won by Miss U. Farrell, Balbriggan. An enjoyable ceilidh was held afterwards.

Proposed New Technical School.—At a meeting of the County Carlow Vocational Education Committee which was held yesterday a letter was read from the Free State Department of Education in regard to the proposal to acquire the premises known as the Carlow Clubhouse for the purpose of their conversion into a technical school. The total initial cost involved in the proposal would appear to be £3,050, and it was not improbable that the Committee would find it necessary to incur additional expenditure. In view of the Committee's existing commitments, hesitation was felt in approving of a proposal to expend a sum of £3,050 on an undertaking which might involve ultimately a total expenditure of £4,000. It was decided that a committee wait on the Chief Inspector on the matter.

£10,000 Drainage Scheme.

Tipperary County Council's Approval.

FROM OUR OWN CORRESPONDENT.

CLONMEL, Tuesday.

The Tipperary County Council, at a meeting in Clonmel to-day, decided—three Councillors dissenting—to approve of a scheme for draining the Black River, on the borders of the two Ridings. It is to cost £10,000, half to be contributed by the Free State Government, the Council to contribute 11½ per cent., and the owners the rest. Two thousand acres of land and valuable turbary would be reclaimed.

The opposition Councillors considered it an inopportune time to go in for such expenditure.

Consideration of the proposed scheme for the drainage of the Suir from Templemore to Clonmel was adjourned.

The Chairman, Mr. P. L. Ryan, and Mr. W. J. Mulcahy were appointed to represent the Council at the opening of the Cork Fair, which the Chairman said would be one of the finest held in the South for years.

FUNERAL OF MR. J. DAVIDSON.

The funeral of Mr. John Davidson, of 6 Waverley terrace, Kenilworth square, Dublin, took place on Monday last to Mount Jerome Cemetery. The Funeral Service being conducted by the Rev. James Snowdon, B.D. (Blackrock).

The chief mourners were:—Thomas and Samuel Davidson (brothers), William Gallagher (nephew).

Others present at the graveside included: William S. Hall, Charles Niblack, Fred S. Walker, D. Cathcart, D. McKinnon, William L'Estrango (representing Messrs. McKenzie and Sons); R. H. Grierson, B. B. Woakes, Charles P. Woakes, George W. Halliday, H. Martin, C. H. Merrilees, F. O. Robinson, J. H. Cathcart, B. Sargeant, Major R. E. Beattie, J. D. Gray, J. Helm, Fred Coghlan, H. M. Clements, R. C. Langran, George Grice, M. Wilkinson, J. H. O'Conor, J. Hanna, F. Hanna, R. Beattie, A. H. Davis, E. W. Proud, S. McAllister, H. A. McHoul, J. D. Jason, J. B. Hamilton, W. J. Lauder, W. J. Lauder (jun.), W. P. Kenny, George McElnay, and W. Gainfort.

"The Great Unknown."

SCOTT & GOETHE.

BY A CORRESPONDENT.

THE year 1932 has been fated to see the celebration of two important centenaries, those of Goethe and his more famous admirer, Sir Walter Scott, the "Great Unknown," as the mysterious "Author of Waverley" was for many years designated by his readers; or the "Wizard of the North," as the public generally loved to call him.

The story of the long and tragic illness suffered by Sir Walter Scott is known to all; how for years he struggled against it in order that he might pay off the debts incurred by his friends and early publishers, Constable and Company. Where formerly Scott had worked for his own satisfaction, after the failure of Constables' in 1826 he turned his magnificent brain to the labour of producing, as he himself points out, books "at the rate of £24,000 a year." Of this undertaking Sir Walter himself says: "From the 19th January to the 2nd February, inclusive, is exactly fifteen days, during which time, with the intervention of some days' illness, to let imagination brood on the task a little, I have written a volume. I think, for a bet, I could have done it in ten days.... A volume, at cheapest, is worth £1,000. This is working at the rate of £24,000 a year; but then we must not bake buns faster than people have appetite to eat them. They are not essential to the market like potatoes..."

Where formerly he had worked for his own benefit and satisfaction, Sir Walter after the year 1826 laboured solely with the idea of settling a burden of debt, which his own honourable nature would never have permitted him to incur, and set the brain which had conceived more lasting characters in fiction than has any other, save, perhaps, his Elizabethan predecessor, Shakespeare, or his Victorian successor, Dickens, to work in order that by herculean labour the debts of his publishers might be paid off.

"WAVERLEY."

The great characters of Scott's earlier works, however, were not equalled in any of the later novels of the Waverley series, and never again in any of his books did Scott achieve so vivid a historical narrative as that of "Waverley, or 'Tis Sixty Years Since," the first work of fiction essayed by him, and laid by in an old desk for many years before being resurrected and finished.

When Scott wrote "Waverley" he had seen and spoken with many who had taken part in the rising of '45, and was on intimate terms with many of those who had taken part in the battles of Preston Pans, Falkirk and Culloden. Though he had the novelist's failing—that of altering historical facts to suit his own purpose—his account of that tragic time, when the Stuarts lost for ever their chance of winning the Crown of England, may be taken as accurate.

It is generally known that Scott drew his picture of Fergus MacIvor from a Major MacDonnell of Tirandrish, the grandson of that famous MacDonnell of Sherrifmuir fame, whose cry in the battle, "To-day for Revenge, to-morrow for Mourning!" is made famous by Scott in other of his works. MacDonnell of Tirandrish was the only highlander to be taken prisoner at the Battle of Falkirk during the retreat from Derby, and he was executed at Carlisle in October, 1745, with all the usual circumstances of barbarity to which Scott makes Fergus MacIvor refer when he is bidding farewell to Waverley before setting out for the Gallow's Hill, a mile outside the town of Carlisle. Fergus takes courage from the fact that, no matter how long the executioners try to spin out his last agony, it cannot last more than half an hour. At that time, though the practice was abandoned in the later executions of the Jacobite prisoners, it was the law to hang the condemned man from the gallows for three minutes only, in order that he might be rendered unconscious, but not strangled. The jerk with which the unfortunate victim was thrown to the ground usually restored consciousness, and then the full agony of the quartering, ending only when the heart was torn out of the still living person, had to be endured.

All this was suffered by Major MacDonell, and a cousin of his, of Keppoch, who, the papers of the day tell, "died very hard, being a hearty young man." When Scott wrote "Waverley" the children of this MacDonell were still alive, one of them, indeed, was married to her cousin, MacDonell of Glengarry, son of him who was accidentally killed in 1745, and nephew of Scott's great friend, Aistair Ruadh MacDonell of Glengarry—and from them, and others like them, the "Wizard of the North" gleaned many an anecdote of "sixty years since."

In July, 1825, the last year of freedom from care for Scott, he visited Ireland—a country which he had been led to believe was in so barbarous a state that practically no books were published there and that literature and all connected with it was regarded with a complete indifference. What must his surprise have been when the whole city of Dublin turned out to do him honour can be imagined. The Royal Dublin Society gave a public dinner in his honour; Trinity College and other public bodies hastened to do likewise, whilst the leaders of thought in the Church, the law and different professions all hastened to call upon the great writer who had descended in their midst. He stayed at No. 10 St. Stephen's Green, of which place Sir Walter writes that: "It is the most extensive square in Europe." From Dublin Scott proceeded to Edgeworthstown to visit his sister-in-law, Maria Edgeworth, whose books on Irish life had proved of such inspiration to him. Whilst there he had little difficulty in persuading her, together with her brother, to join his party, consisting of his daughter Anne and his son-in-law, Lockhart, and Walter Scott the younger and his wife, with whom the entire party had stayed during their Dublin visit.

From Edgeworthstown they went to Killarney, then to Blarney, and so back to Dublin, and eventually Scotland. Wherever Scott went in Ireland he was received by a cheering populace, and the last people on earth—the very beggars even—who would be expected to be conversant with his works, were the most eager in their acclamations. It is pleasant to think that when, some time later, Tom Moore visited Sir Walter in Scotland, he was received with an equal enthusiasm to that meted out by his countrymen to the great Scottish writer.

THE DARK DAYS.

But the dark, dreary days were closing in on Scott. Only six more years of life remained to him, and these were saddened by poverty and care; and, later, illness and the bitter knowledge that his brain was failing.

Towards the end a continental tour in search of health was undertaken, and Scott promised himself the pleasure of visiting the mighty Goëthe in his Weimar home. It was intended that the party should return home by way of Naples, the Tyrolese route and Germany, and it was whilst he was resting in Naples that the news of Goëthe's death on March 22nd, 1832, reached Scott. It was a bitter blow, and in the death of Goëthe Scott seemed to read a presage of his own approaching end. "Alas! for Goëthe," he wrote, sorrowfully; "but he, at least, dies at home—let us to Abbotsford."

OUTSTANDING COUNTY RATES.

The amount of County Council rates outstanding at the end of the financial year has been reduced from £1,740,000 in 1923 to £468,285 on the 31st March, 1932. This year's figure works out at 17.2 per cent., as against 14.5 per cent. last year.

The percentages for the various counties work out as follows:—

	1930-1.	1931-2.
Carlow	20.5	5. 5
Cavan	3.4	1. 8
Clare	20.5	13.9
Cork	25.7	23.5
Donegal	20.5	19.0
Dublin	14.8	17.2
Galway	27.9	20.1
Kerry	17.9	24.0
Kildare	24.1	21.2
Kilkenny	26.6	18.0
Leix	21.6	16.5
Leitrim	4. 3	1. 2
Limerick	27.1	20.1
Longford	21.0	9. 7
Louth	17.4	15.2
Mayo	2. 1	1. 6
Meath	2. 5	2. 9
Monaghan	4. 2	Nil.
Offaly	24.2	26.8
Roscommon	14.7	8. 4
Sligo	19.4	17.9
Tipperary, N.	2. 4	.1
Tipperary, S.	8. 1	Nil.
Waterford	4 5	2. 5
Westmeath	8. 8	8. 3
Wexford	24.4	20.2
Wicklow	13.9	22.6

R.D.S. SCIENTIFIC LECTURES.

At yesterday's meeting of the R.D.S. Scientific Society three papers were read, Dr. Poole presiding. The first of these was communicated by Professor H. H. Dixon, and was the work of Mr. T. A. Bennet-Clarke, on "A Method of Automatically Recording the Rates of Oxygen Intake of Living Tissues." A second paper of Mr. Bennet-Clarke's, entitled "The Respiratory Quotients of Succulent Plants," was also read, and the meeting concluded with Mr. E. J. Sheehy's reading of his paper, "Factors which determine the Nutritive Value of Natural Untreated Pastures," the matter being regarded from the view of stock-carrying and fattening capacity.

THE LATE CAPTAIN REDMOND.

LEGION SYMPATHY.

British Legion sympathy was deeply and widely expressed at the death of Captain W. A. Redmond, T.D. Among the British Legion branches which sent messages of condolence were:—Sligo, Waterford, Killaloe, Clonmel, Portarlington, Monasterevan, Dublin Central, Rathmines, Inchicore, Dundrum, Drogheda, Athlone, Killarney and Dundalk. Messages were sent also by Area Headquarters, British Legion, Irish Free State; the General Secretary, Headquarters, London; the Women's Section, Headquarters, London; the Contessa Van Cutsem; Sussex Council, British Legion, and the Wales Area, British Legion.

Prices of Potatoes.

The Northern Ireland Ministry of Agriculture has issued the following:—The prices per ton paid by export merchants last week were:

	Bagged. £ s. d.	Loose. £ s. d.
Up-to-Date (red soil)	7 10 0 to 8 0 0	6 15 0 to 7 5 0
Up-to-Date (grey soil)	6 15 0	
Arran Victory ...	6 0 0 to 6 15 0	6 0 0 to 6 10 0
Kerr's Pink ...	6 0 0 to 6 10 0	6 0 0 to 6 10 0

MINE'S a D.W.D. It's SAFEST.—(Advt.)

WATERFORD MENTAL HOSPITAL.

PROPOSED EXTENSION.

A deputation from the Waterford Mental Hospital to the Minister for Local Government and Public Health was received by Dr. Ward, Parliamentary Secretary to the Minister at the Custom House, Dublin, yesterday.

The object of the deputation was to ask permission to be included in the Irish Hospitals' Sweepstake to obtain a grant for the extension of the hospital, which is at present over-crowded. The cost of the work is estimated at £30,000 or £40,000.

Dr. Ward asked that particulars and plans of the proposed extension should be submitted for the approval of the Department, after which the allocation of a grant would be considered.

The deputation included Canon Walsh, Mr. Sean Goulding, T.D.; Mr. J. Kiersey, T.D.; the Mayor of Waterford, Alderman W. Jones, Mr. John Butler, and Mr. Casey, Clerk of the Mental Hospital.

The Mayor of Waterford was accompanied by Mr. Liam Raftice, Borough Surveyor.

In connection with the resurfacing of the road from Blessington to Valleymount, four and a half miles away, a deputation, including members of the Wicklow County Council and business people, waited on the Minister for Local Government in the Custom House, Dublin, yesterday.

It was pointed out that this road is largely used for tourist traffic, and that the road to the quarries was also in need of repair. The cost of the work would be about £4,000.

The Minister promised to give the matter careful consideration.

Irish Fair.

ROSCOMMON.—Medium-sized cattle fair; the approximate numbers on offer being: Store cattle 1,400, fat cattle 45, springers and milch cows 48, calves 65. The sheep fair held on the 22nd instant numbered approximately 90 lambs, 950 store and 260 fat sheep. The cattle offered were composed chiefly of one and two-year-old shorthorn stock, with some lots of Hereford and Aberdeen-Angus crosses. Buyers were well represented, and all classes of store cattle with condition suitable for export met a fair trade; thin and inferior grades were hard to cash and many lots remained unsold. Fat cattle were chiefly purchased by local victuallers. Springers and milch cows sold slowly at about late rates. Store sheep met a brisk sale at about recent low prices. Fat sheep were readily cashed at high figures. The majority of the lambs offered were cleared. Range of prices per head:—Dropped calves, £3 10s. to £4 10s.; other calves, under 6 months, £4 15s. to £5 10s. Young cattle, 6 to 12 months, £5 to £9 10s.. Store cattle, 1 to 2 years, £11 10s. to £15; 2 to 3 years, £13 to £17; 3 years and over, £15 10s. to £20. Fat cattle, 3 years and over, £16 10s. to £22; cows and bulls, £13 to £18. Springers (cows and heifers), £16 to £21 10s. Milch cows (down calved), £14 to £19. Store lambs (under 12 months), long wools, 8s. to 15s. Fat lambs (under 12 months), downs and crossbreds, 30s. to 40s. Store sheep, 1 to 2 years, long wools, 30s. to 42s.; downs and crossbreds, 25s. to 39s.; 2 years and over, long wools, 40s. to 50s. Fat sheep (wethers, etc.), 1 to 2 years, long wools, 45s. to 55s.; downs and crossbreds, 40s. to 50s.; 2 years and over, long wools, 50s. to 80s.

A message from Reuter's Moscow correspondent states that passengers on the trans-Siberian train had a miraculous escape on Monday, when several coaches of the train ran off the rails at Sverdlovsk, 1,100 miles east of Moscow and on the main line to Vladivostock. Nobody was hurt.

NEW TOURIST BUREAU.

Mr. Seán Lemass, Minister for Industry and Commerce, being presented by Mr. T. Kenny with a gold key on opening the new offices of the Irish Tourist Development Association in O'Connell street, Dublin, yesterday.

BUY NOW!

THE **Dolcis** SHOE COMPANY

anticipated the large increase in the Duties on footwear, and collected huge stocks of their well-known British and Continental Shoes at both their Dublin Stores. We are able to offer these shoes guaranteed AT NO INCREASE IN PRICE despite the great increase in the Duties. Buy now at London prices

DOLCIS Shoe Co. 77 GRAFTON ST. DUBLIN

DOLCIS Shoe Co. 22/23 HENRY ST. DUBLIN

PUBLIC AMUSEMENTS.

GAIETY THEATRE.
TO-NIGHT AT 8. MATINEE SATURDAY, 2.30.
THE SUCCESSFUL MUSICAL PLAY.
FOR THE LOVE OF MIKE.
All Star Cast, including:
FRED KITCHEN, JUN.,
PEGGY PETRONELLA,
LESLIE HATTON.

Next Week: THE RATHMINES AND RATHGAR MUSICAL SOCIETY
IN THE CELEBRATED MUSICAL PLAY,
"THE QUAKER GIRL."
Matinee Saturday at 2.30. Now Booking.

GAIETY THEATRE, DUBLIN.
CHILDREN'S MATINEES,
ARRANGED BY
MR. & MRS. LEGGETT BYRNE AND MISS MALLINS,
TO-MORROW (THURSDAY) AND FRIDAY, APRIL 28th and 29th, at 2.30 p.m.

OLYMPIA THEATRE.
6.45 .... TWICE NIGHTLY 9
DERICKSON and BROWN.
The World's Greatest Exponents of Popular Songs, Direct from their Sensational London, Paris and Berlin Triumphs.
YOU MAY ASK THEM TO SING ANY OF THEIR FAMOUS RECORDS.
VICTOR MORETON.
The Famous Comedian.
ROBERT BEMAND. DUDLEY DALE.
Box Office, 11-4.30. 'Phone 23292.

GATE THEATRE.
TO-NIGHT, at 8,
MICHEAL MacLIAMMOIR in
"BERKELEY SQUARE."

METROPOLE.
CONTINUOUS .... 2.0 to 11 p.m.
JACK HOLT, RALPH GRAVES, SALLY BLANE, IN
"A DANGEROUS AFFAIR,"
DAILY AT 2.0, 4.35, 7.10 and 9.45 p.m.
ALSO
BUCK JONES in "BRANDED."

GRAFTON, CONTINUOUS, 2 to 11.
Two Exceptional Films You Must See.
SEYMOUR HICKS in "GLAMOUR,"
and LESLIE FULLER in
"OLD SOLDIERS NEVER DIE."

AT THE SAVOY TO-DAY, 2 to 11.
LAWRENCE TIBBET, in
"THE CUBAN LOVE SONG."
Showing at 2.55, 5.5, 7.20, 9.30.

FATHER MATHEW HALL, CHURCH STREET.
DRAMATIC ART
TAILTEANN ELIMINATION COMPETITIONS.
TO-NIGHT AT 7.45.
The Irish Women Workers' Dramatic Group, in "HOP-O'-ME-THUMB," By Frederick Fenn and Richard Pryce. "THE WHITEHEADED BOY," by Lennox Robinson.
ADMISSION 1/6
Season Ticket for Series (12 nights), 8/-.
Booking at Hall. 'Phone 23266.

ROYAL HIBERNIAN ACADEMY OF ARTS EXHIBITION,
AT THE
METROPOLITAN SCHOOL OF ART,
KILDARE STREET.
ADMISSION, 1/-. SEASON TICKETS, 5/-.

SHELBOURNE HOTEL,
DUBLIN.
THE PREMIER HOTEL.
NEW AND HANDSOMELY DECORATED ROOMS FOR RECEPTIONS, PRIVATE DANCES, LUNCHEONS and DINNERS.
OPEN TO NON-RESIDENTS FOR MEALS.
Table d'Hôte and à la Carte.
MODERATE TERMS.

PUBLIC NOTICES.

HIBERNIAN BIBLE SOCIETY.
ANNUAL MEETING,
DAWSON HALL, 42 DAWSON STREET,
TO-MORROW (Thursday), 28th APRIL, at 8 p.m.
Chairman—The BISHOP OF KILMORE.
Speaker—The REV. A. WILLIFER YOUNG, formerly Secretary, British and Foreign Bible Society, Calcutta.

DUBLIN GUN CLUB.
FIRST CLUB SHOOT of Season will be held at Kill-o'-Grange Shooting Grounds, CABINTEELY, SATURDAY, 30th APRIL, at 3 p.m.
Members and Friends are cordially invited.
Programmes for this day and the remaining Shoots of the Season may be had from
F. A. CRANSHAW, 63 Upper O'Connell street, Dublin.

GREAT SOUTHERN RAILWAYS COMPANY.
Notice is hereby given that all Goods, Luggage and Parcels found in the Company's Carriages, or left unclaimed or refused by Owners or Consignees at the stations on the Company's Railway prior to the 1st July, 1931, will, on the 11th May, 1932, at 12 noon, be Sold by Public Auction at Westland Row Railway Station if not removed from Kingsbridge, Westland Row, Harcourt Street, Broadstone, or North Wall, where they are now, by the owners or persons entitled to same, on or before the 7th May, 1932.
P. J. FLOYD, Traffic Manager.
Kingsbridge Station, April, 1932.

DIOCESE OF ELPHIN.
THE Board of Nomination for the Parish of Riverstown, Co. Sligo, will shortly meet to Elect an Incumbent. Minimum stipend.
For further particulars apply to the Dean of Elphin, The Rectory, Boyle.

PATENTS.
NO. 235,860—PROCESS FOR THE MANUFACTURE OF FERTILIZERS AND THE PRODUCTS OBTAINED THEREBY.
The Proprietors of the above Patent are desirous of entering into an arrangement by way of Licence or otherwise, on reasonable terms, for the purpose of exploiting the same and ensuring its full development and practical working in this country. All communications to be addressed in the first instance to:
BYRNE & CO.,
Patent & Trade Mark Agents,
56 MERRION SQUARE, DUBLIN.

CONTRACTS.

DUN LAOGHAIRE BOROUGH CORPORATION.
TENDERS FOR SPRAYING AND CHIPPING ROADWAYS.
The Dun Laoghaire Borough Corporation invite Tenders from competent contractors for spraying with bituminous mixtures and chipping approximately 120,000 square yards of roadways in the Borough area, and supplying all materials and labour.
Particulars and copies of specification can be obtained at the Borough Surveyor's Office, Town Hall, Dun Laoghaire.
Tenders, properly sealed and endorsed "Tender for Spraying Roadways in Dun Laoghaire Borough," will be received by me up to 1 o'clock p.m. on Monday, the 9th May, 1932.
The lowest or any tender will not necessarily be accepted.
P. J. HERNON,
Borough Manager and Town Clerk.
Town Hall, Dun Laoghaire.
26th April, 1932.

DUN LAOGHAIRE BOROUGH CORPORATION.
TENDERS FOR LAYING CONCRETE FOOTPATHS.
The Dun Laoghaire Borough Corporation invite Tenders from competent contractors for Laying about 6,000 square yards Concrete Footpath in the Borough Area.
Particulars and copies of specification can be obtained at the Borough Surveyor's Office, Town Hall, Dun Laoghaire.
Tenders, properly sealed and endorsed "Tender for Laying Concrete Footpaths," will be received by me up to 1 o'clock p.m. on Monday, the 9th May, 1932.
The lowest or any tender will not necessarily be accepted.
(Signed). P. J. HERNON,
Borough Manager and Town Clerk.
Town Hall, Dun Laoghaire.
26th April, 1932.

BILLIARD TABLE WANTED.
Full sized second-hand Billiard Table Wanted. Must be in first-class condition, complete with all accessories for billiards, snooker, etc. Full particulars and complete list of accessories, stating price required (including free delivery and erection in institution), to be sent to the Chief Clerk, Grangegorman Mental Hospital, Dublin, not later than 12 o'clock noon, Wednesday, 11th May, 1932.

ADVERTISEMENT INDEX.

	Page		Page
Amusements	6	Houses to Let	14
Apartments	14	Legal Appointments	2
Auctions	14	Legal Notices	1
Bicycles	2	Machinery	1
Business Premises	14	Medical Appointments	2
Cattle & Live Stock	14	Miscellaneous	14
Coals	1	Money & Partnership	2
Contracts	6	Music, Pianos	2
Dogs	14	Opticians	1
Dress	2	Poultry, Eggs	2
Education	1	Public Notices	6
Employment Wanted	2	Representatives	2
Fishing, Sporting	2	Seaside and Country	14
Furniture	2	Sea Trips	1
Garden	2	Shipping	1
Government Notices	6	Situations Vacant	2
Horses	14	Specific Articles	1
Hotels	1	Stabling	14
Houses and Lands	14	Tuitions	2
Houses & Lands for Sale & Wanted	14	Wireless	1
		Yachts	2

Telephone No. 23062.

THEATRE ROYAL.
6.45 .... TWICE NIGHTLY .... 9.0.
Direct from his Big London Success—
"THE MILLIONAIRE KID,"
LADDIE CLIFF,
and Friends.
Some Steps—Some Songs—Some Syncopation.
NELLIE PALLISER, STELLA AND PARTNER, MARTIN AND HOLBEIN, NORMAN CARROLL, TRIXIE KAY AND HARRY JAY, RED FRED,
BILLY DANVERS,
Cheery and Chubby.

PAVILION, DUN LAOGHAIRE. 3.30 to 10.30
TWO FINE BRITISH TALKIES. LAST DAY OF HENRY KENDALL and BENITA HUME in
"THE FLYING FOOL."
At 3.40, 6.30, and 9.20. Preceded at 5 and 8 by
"THE WRITTEN LAW,"
Starring Percy Marmont and Madeleine Carroll.

CAPITOL.
DAILY FROM 2.30.
Acclaimed by the Press and Critics as the Greatest of all SAX ROHMER'S "FU MANCHU" Stories.
ANNA MAY WONG,
SESSUE HAYAKAWA, and
WARNER OLAND, in
"DAUGHTER OF THE DRAGON."
A PARAMOUNT MASTER THRILLER.
SHOWING at 2.55, 5.7, 7.19, 9.31.
ON THE STAGE:
MULDOON and O'SHEA, Dancers—but Different.
CHARLIE HARVEY AND THE CAPITOLIANS
In an Artistic Hunting Scena.
"Are You Really the Girl of My Dreams?"

CORINTHIAN.
CONTINUOUS .... 2.30 till 11.0 P.M.
LAUGH AND THRILL with
GLENN TRYON and VERA REYNOLDS, in
"NECK AND NECK."
A Comedy-Drama of a Travelling Salesman who won a Racehorse. Also
ROBERT ELLIS and LINA BASQUETTE, in
"MOUNTED FURY."
A Thrilling Story of the North West Mounted Police.

SATURDAY SUPPER DANCES
EVERY SATURDAY NIGHT,
8 TILL 12.
CLERYS BALLROOM.
COVER CHARGE 3/6 EVENING DRESS.
FRIDAY NIGHT—
THE DAFFODIL BALL.
DANCING 10 p.m. till 3 a.m.
TICKETS (including Buffet)—12/6.
BOOK YOUR TABLE NOW!
CLERYS RESTAURANT 'PHONE 44886.

ROYAL DUBLIN SOCIETY.
IRELAND'S NATIONAL SPRING SHOW,
AT BALLSBRIDGE, DUBLIN.
MAY 4, 5, 6, and 7, 1932.
TIMED PROGRAMME OF TEN HOURS DAILY ATTRACTIONS.
RECORD DISPLAY OF MACHINERY, IMPLEMENTS AND TRADE STANDS.
THE DEPARTMENT OF AGRICULTURE'S EDUCATIONAL EXHIBIT.
LECTURES AND DEMONSTRATIONS. INTERNATIONAL SHEEP DOG DISPLAYS.
BUTTER MAKING COMPETITIONS.
GREAT JUMPING COMPETITIONS. INCLUDING BOYS' AND GIRLS' JUMPING ON THURSDAY, FRIDAY AND SATURDAY.
THE WORLD'S CHAMPION WINGATES BAND.
THE GARDA SIOCHANA (DEPOT) BAND.
EXCURSIONS FROM ALL PARTS.
Daily Admission: Wednesday, Thursday, and Friday, 2/6; Children, 1/-.
Saturday:
Admission, 1/-; Children, 6d.
Including General Jumping Enclosure all days.
SEASON TICKETS (including Grand Stand Enclosure and Grand Stand), 10/- each.
EDWARD BOHANE, Director.
Ballsbridge.

GOVERNMENT NOTICES

DEPARTMENT OF POSTS AND TELEGRAPHS, DUBLIN.
TENDERS FOR THE SUPPLY OF FENCING MATERIALS.
Tenders will be received up to WEDNESDAY, 11th MAY, 1932, for Iron Stakes, Staples, Woven Wire, Barbed Wire, and Plain Wire.
Forms of Tender and Specifications may be obtained from the undersigned.
M. DALTON, Controller of Stores,
Aldboro' House, Dublin.
13/C.1210. W.H.Co.

The Irish Times.

WEDNESDAY, APRIL 27, 1932.

NEWS SUMMARY.

IRELAND.

The Articles of Agreement for a Treaty between Great Britain and Ireland, signed in London on December 6th, 1921, are reprinted in response to numerous requests.—(Page 3.)

The new offices of the Irish Tourist Development Association in O'Connell street, Dublin, were opened yesterday by Mr. Sean Lemass, Minister for Industry and Commerce.—(Page 13.)

The Earl of Dumfries, elder son of the Marquess of Bute, was married to Lady Eileen Forbes, younger daughter of the Earl of Granard, at Newtownforbes Church yesterday.—(Page 7.)

The Oath Bill will come before the Dail to-day for second reading. President de Valera is expected to re-state the reasons for the step which he is taking.—(Page 7.)

At a conversazione in Dublin last night the members of the Dublin Circuit and District Court Bar Association made a presentation to District Justice K. Reddin, whose marriage is shortly to take place.—(Page 8.)

A list of new Free State tariff duties was issued last night. Imported clothing will be subject to a duty of 60 per cent. Women's hats, brushes and brooms will be subject to 22½ per cent., and cap material will be admitted free.—(Page 7.)

GREAT BRITAIN.

Mr. J. H. Thomas, Dominions Secretary, in reply to a question in the House of Commons, stated yesterday that he regards the Oath Bill now before the Dail as a repudiation of the Treaty.—(Page 7.)

The House of Commons last night discussed the Budget resolutions on report. Several amendments urging the reduction or the abolition of the tea duty were rejected.—(Page 8.)

ABROAD.

Mr. Ramsay Macdonald, who was to have returned to England next Saturday, has decided to remain in Geneva to meet M. Tardieu. There will be a continuation of the talks on disarmament.—(Page 7.)

The Viceroy of India (Lord Willingdon) held a Durbar at Quetta, Baluchistan, yesterday, at which he installed a Khan of Kalat.—(Page 7.)

SPORTING.

At Newmarket yesterday Mr. A. de Rothschild's Pollux won the Hastings Stakes.—(Page 10.)

FINANCIAL.

London Stock Markets were firmer in tone. British Rails were weak.—(Page 12.)

In Lombard street there was a demand for loans at 2 per cent., but the rate eased off to 1½ per cent. Bill rates were firmer. Gold rose 2/5 per oz. owing to the fall in sterling.—(Page 12.)

In Dublin the market was dull. Guinness units and Tobacco shares were weak spots.—(Page 12.)

Free State Tariffs.

Last night the Free State Government issued a further series of import duties under the Customs Duties (Provisional Imposition) Act. A tariff of 45 *per cent.* is imposed upon tissues, wholly or partly woven of wool or worsted, which are already subject to duty; cheaper materials of the same class, which are not already subject to duty, must pay 30 *per cent.* on their value. The tariff on brooms and brushes is raised to 50 *per cent.* Most serious, because they will affect all classes of the community, but particularly the poorer classes, are the new duties on wearing apparel. Suits, overcoats, hats and caps will be subject to a tariff of 60 *per cent.*; and a toll of 22½ *per cent.* is levied on shirts, collars, women's hats and certain types of men's headgear which do not come under the higher rate of duty. These rates, of course, will be absolutely prohibitive—as they are intended to be—and, for the moment at least, they must mean the virtual extinction of numerous concerns throughout the Free State which deal normally in the outlawed articles. The principles of protection have been applied now to almost every article of clothing that can be imported for the Free State citizen. From the crown of his head to the sole of his foot he must be garbed in clothing manufactured in the Free State, unless he wishes to buy imported articles and to pay the crushing duty thereon.

The list of duties imposed since Mr. de Valera's Government came into power is now formidable. It began with an impost of 33⅓ *per cent.* on agricultural machinery. Cut flowers were the next to suffer, and potatoes were saddled with a prohibitive duty of 28s. a hundredweight. The butter bounty scheme demands twopence from every pound of imported butter. The new duty on boots and shoes varies between 22½ *per cent.* and 33⅓ *per cent.*; that on spades and shovels amounts to 50 *per cent.* Milk in bulk pays threepence a gallon, cream in bulk 4s. 6d. a gallon, and tinned cream 60s. a hundredweight. It does not follow, of course, that these tariffs will continue on their present scale after the Budget has been introduced. They are designed to forestall a flood of articles from overseas that will become subject to a permanent duty in the Budget; and only prohibitive rates will achieve that end. We can assume that every commodity which has come within the scope of the last month's tariff rates will receive fresh treatment in the Budget. Most of the rates, doubtless, will be lowered. On their present scale they would discourage any importation whatsoever of the goods concerned, and thus would bring no revenue to the Exchequer. Mr. de Valera is unlikely to throw away the good money which a lighter scale of duties might attract.

The advent of the *Fianna Fáil* Government, with its programme of protection, has witnessed an invasion of suppliants for the assumed benefits of import duties. Bakers, bookbinders, ironfounders, paper manufacturers, woodworkers and tanners have poured from all quarters of the Free State, to lay their requests for a tariff before the Government. It is natural that these concerns should seek such protection for their own sakes—but has Mr. de Valera counted the cost to the community? His declared intention is to impose heavy duties on the import of all goods that can be manufactured within the borders of the Free State. The goods already penalised represent only a portion—although a large portion—of the goods which can be subjected to duty under such a premiss. Most of the necessaries of life can be provided in the Free State—but can they be provided in such quantity that, with imports barred, their prices will not rise to a prohibitive figure? The invariable effect of tariffs is to raise prices, and no protectionist country has contrived to evade this tendency. It is not sufficient to impose an arbitrary price limit for any particular article; the fundamental laws of supply and demand will have something to say to such a procedure. Mr. de Valera's tariff policy may, or may not, promote an industrial renascence in the Free State after the passage of years. It is certain that the intervening period will weigh hardly on the people, and that the employment furnished by the establishment of new industries will be balanced by a substantial decline in employment through the disappearance of existing concerns.

The Tourist Traffic.

Yesterday the Minister for Industry and Commerce opened the Irish Tourist Association's new premises in Dublin. Speaking afterwards at a luncheon, Mr. Lemass expressed the hope that the new premises, which, to a large extent, had been rendered possible by the Government's co-operation, would be regarded as a tangible proof of its desire to help. Seven thousand people in the Free State are engaged in hotels and restaurants, while forty thousand more are employed in connection with boarding-houses, transport and inland fisheries. These figures can be enlarged. The Minister drew attention to the good work that had been done by the Association in the matter of propaganda and the promotion of international good-will, and stressed the improvement which had been effected in certain seaside resorts by Government departments. Finally, he said that few European countries enjoyed more peaceful conditions than Ireland. We hope devoutly that this statement will continue to be true; for nothing frightens the would-be holiday-maker more than a whisper of political tumult in the country that he has chosen to visit. The Association's annual meeting, at which the Ulster Tourist Association was represented, also was held yesterday, and Mr. T. J. W. Kenny, who was re-elected President, took the opportunity to review the progress and prospects of the tourist industry. At present, he explained, the chief purpose was to induce Irishmen and Irishwomen to spend their holidays in their own country, and this campaign was being rewarded with excellent results. Last year, for instance, five thousand fewer people left Ireland for the Isle of Man than in the previous twelve months; and extensive improvements were being made for the convenience of visitors in all parts of the country. During the six years of the Association's life, as Mr. Kenny pointed out, the annual number of visitors to the Free State from Britain and Northern Ireland had been increased by more than fifty thousand. Much of the credit for this achievement must be given to the Association, which, if it had done nothing more, would have deserved well of the country for one piece of work alone. An increasing number of Irish hotels to-day can face comparison with those in any other land.

Turkey and Russia.

General Ismet Pasha, the Turkish Prime Minister, and Tewfik Rushdi Bey, the Minister for Foreign Affairs, have sailed for Odessa in a steamer provided by the Soviet Government. They are accompanied by thirty-six journalists, several deputies of the National Assembly and the heads of various industrial and educational organisations. This official visit will occupy seventeen days, and it is a further manifestation of that Turco-Russian friendship which, on more than one occasion since the War, has been so potent a force in the Near East. The Union of Socialist Soviet Republics helped Mustapha Kemal Pasha with arms and provisions—strangely enough, France, too, was forthcoming with assistance—when the nascent republic was battling for existence against the Greeks and their powerful supporters. Turkey, at that time an outcast, developed a natural affinity with Soviet Russia, who enjoyed a like reputation in the eyes of Europe. The parallel, however, was not perfect. Russia outlawed herself by her own deliberate actions; Turkey was made a virtual outlaw by certain vested interests and by the jingoist party in Greece, which made use of the general preoccupation with world affairs to feather their nests at her expense. Afiun-Karahissar frustrated this policy, and since then Turkey has re-established herself in the opinion of the nations. Nevertheless, a sense of gratitude to Russia survives, though France, owing to her hold on Syria, has lost much of her popularity. The Turks, however, are aware that their close relations with Russia are liable to be misinterpreted, and their Press has been at pains to allay suspicions. There is no reason, say the Turkish newspapers, why Turkey's friendship with Russia, who succoured her in the hour of crisis, should stand in the way of *rapprochement* with other European Powers. In fact, this argument is sound, and thus the report that Turkey is about to enter the League of Nations must be welcomed. The Turks have played a difficult part without rancour and without any sacrifice of their friends.

A Costly Immigrant.

Interference with Nature, often a tempting business, usually provokes disaster. The rabbit is a comparatively harmless beast in England, but, brought thence to Australia, it became, and remains, a scourge. It was announced recently that a plague of rats menaced the growth of cereals on the lonely island of Tristan da Cunha; and Sir David Hunter Blair, in a letter to *The Times*, suggested that the island should take a lesson from his Abbey at Fort Augustus. There an increase of rats, which had baffled the Abbey cat, Horace, was checked, swiftly and efficiently, by the advent of an Indian mongoose. At first Horace distrusted the stranger, but now "puss and the ichneumon play amicably together in the refectory while the monks are at their meals." Why, asked Sir David, should Tristan not import a few mongooses? The answer has come quickly from various parts of the far-flung Empire—from Mauritius, Trinidad and Jamaica. In all those places, during recent years, the mongoose was introduced as a foe to rats; and to-day, in all of them, a price is on its head. It has multiplied with extreme rapidity, and in Trinidad the Government has organised a campaign of extermination. Certainly the rat has vanished from these islands, but various local assets are vanishing, too. It seems that the mongoose's diet—and it is a hearty eater—includes hares, partridge, lambs, kittens (Horace, no doubt, is a well-grown Tom), puppies, poultry of all kinds, small birds, ground frogs, turtle eggs and land crabs. In short, it has proved to be a greater pest than even that *hostis humani generis*, the common rat. So Tristan da Cunha is warned, and another illusion is gone. Sadly we are forced to revise our estimate of the animal which Mr. Kipling has depicted as the merciless enemy of cobras and the sure and gallant defender of small boys.

A MISSIONARY DEMONSTRATION.

LETTER FROM THE BISHOP OF CORK.

TO THE EDITOR OF THE IRISH TIMES.

SIR,—The Missionary Council of the Church of Ireland have arranged to hold a great missionary demonstration in the Mansion House, Dublin, on Thursday, May 12th (Synod Week), at 8 o'clock. This has been done with the full approval of the various missionary societies. The Primate has kindly promised to take the chair, and the meeting is to be addressed by Mrs. Underhill—formerly Mrs. Starr—Bishop Linton, of Persia, and the Bishop of Kilmore. The Council hope that this great meeting will be a call to the whole Church of Ireland to renewed effort on behalf of foreign missionary work. They ask for a large attendance of bishops, clergy and people, and they trust that the enthusiasm generated by the meeting may make itself felt throughout our Church.

The Council appeal to the members of the Synod to be present in large numbers, and thus help forward by their sympathy and co-operation this—the greatest work of the Church. They cordially invite the prayers of all, clerical and lay, on behalf of the meeting, so that it may result in the greater glory of God and the extension of His Kingdom throughout the world.—Yours, etc.,

CHARLES CORK,
Chairman of Missionary Council.
The Palace, Cork, April 26th, 1932.

COURT AND PERSONAL.

The King was present at Newmarket races yesterday afternoon, attended by Lord Alastair Innes-Ker and Major Hardinge. His Majesty will remain at Newmarket until Friday, when he will return to Windsor.

The King and Queen will attend the gala matinée at Drury Lane Theatre, which the Marchioness of Crewe is arranging for Tuesday, June 7th, in aid of the funds of the Hertford British Hospital in Paris.

The Prince of Wales is the guest of the Lord Mayor at Newcastle-on-Tyne, where he arrived yesterday morning, and is making a tour of the distressed industrial districts of the Tyneside. To-night His Royal Highness will address a mass meeting in the City Hall.

The Princess Royal, with the Earl of Harewood and their sons, has returned to London, and will assist at the sale of the work of disabled ex-Service men, which will be held at 42 Prince's Gate.

The Duke and Duchess of York celebrated the ninth anniversary of their wedding yesterday at Windsor Castle, where they and their little daughters are staying with the King and Queen.

The Duke of Connaught inspected over four hundred Boy Scouts who assembled at Cap Ferrat in celebration of St. George's Day.

The King of the Belgians, who joined Queen Elizabeth in Athens on his return from the Belgian Congo, has arrived in Brussels, and will leave to-day for the royal palace at Laeken.

Princess Alice and the Earl of Athlone arrived at Kensington Palace yesterday on their return from the South of France.

The Marquess of Exeter, accompanied by his younger son, Lord Martin Cecil, has left England for Canada, where he will spend the next three months on his ranch.

The Duke and Duchess of Abercorn are in residence at Baronscourt, County Tyrone, but are expected to leave for London before the end of the month. Viscount and Viscountess Byng of Vimy will return to London from Canada early in June. Major-General Sir Robert and Lady Hutchinson will return to London next month from India.

Lady Gweneth Cavendish and her son, Mr. Robin Baring, will leave on Saturday for Canada to stay with her brother, the Earl of Bessborough, at Government House, Ottawa.

A marriage has been arranged between Sir Nugent Henry Everard, Bt., of Randlestown, Navan, Co. Meath, elder son of the late Sir Richard Everard, Bt., and Lady Everard, and Frances Audrey, youngest daughter of Mr. J. C. Jesson, of 112 Gloucester Court, Kew, Surrey, and the late Mrs. Jesson.

The engagement is announced, and the marriage will take place in June, between William Cockburn, only son of the late Thomas Goldie and Mrs. Elizabeth Goldie, Abbotsford, Cumnock, Ayrshire, and Vida Elizabeth, elder daughter of Mr. and Mrs. David H. Calvert, 19 Ashfield road, Ranelagh, Dublin.

The engagement is announced between Molly, eldest daughter of Mr. and Mrs. Edward O'Dwyer, Golf Links Hotel, Lahinch, and Christopher A. Kelly, Inspector, Land Commission, Ballina, son of Mr. and Mrs. E. Kelly, Imperial Hotel, Ballinasloe.

The engagement is announced between A. Glendon Hill, of the Colonial Agricultural Service, Mauritius, and Elaine, daughter of the late C. B. Phelan, of Vancouver. The wedding will take place in June in Mauritius.

Dr. T. M. Healy has left town until May the 18th.

Dr. F. X. Callaghan has left 59 Fitzwilliam square for three weeks.

"Gardens." Jubilee Nurses' Pension Fund. The Gardens at Durrow Abbey, Tullamore, will not be open to-day (Wednesday), as stated.

Widespread interest is being evinced in the unique pageant, "Modelling the Mode," which is being presented at 3.15 daily this week at Switzers, by Miss Mary Craven—the eminent stylist, and designer of "Berlei" Figure Foundations.

Another new delivery Hats, Coats, Scarves at Holmes', George's street.

Chancellor's Celebrated Watches.—7 Grafton street, Dublin.

Innoxa demonstrations will be given free all this week by a Special Representative at Maison Prost, Ltd., 1 South Anne street.

The latest guests at Renvyle House Hotel include:—Mr. and Mrs. J. N. Bobbett, Lord Michelham, the Hon. J. Michelham, Mr. and Mrs. J. D. Harford, Rev. and Mrs. D. Harford, Mrs. Pelham, Countess Metaxa, E. Handasyde, R. Patten, Mons. and Madame Lestosquoy, Mr. and Mrs. O'Gorman, H. J. Brettell, J. E. Patrick, Mr. and Mrs. Vaughan Wilson, Lady Alington, Miss Kathleen Dunne, the Hon. Desmond Parsons, Viscountess de Vesci, the Earl of Rosse, Mr. D. Fyfe, Count Gregorini, Mr. O'Darrell, Rev. H. N. and Mrs. Craig, Margaret Anderson, Lady Olien Wyndham Quin, Lady Leconfield and party, Mrs. Bowes Daly.

PASSENGERS BY ROYAL MAIL STEAMERS.

Among the arrivals were:—Mrs. R. Wall, Sir Valentine Grace, Bart.; H. St. J. Morrison, P. S. Joyce, Harry O'Neill, Mick Martin, Tom Wylie, M. S. Tolkin, H. E. Cross, Mr. and Mrs. Frank Wynne, Mrs. J. L. Dapp, Mr. and Mrs. R. P. Seale, the Rev. John Lewis, Mr. Steel, Mr. Jury, R. P. Law, J. B. Cronin, B. Lerwick, and Captain and Mrs. Nicholson.

Among the departures were:—Miss E. McNeight, W. B. D. Dobbs, Mr. and Mrs. R. Alfred McCowen, Mrs. M. Law, T. N. Fairhurst, D. I. Fairhurst, B. R. Plunkett, J. O. Mitchell, C. P. Vivian, the Hon. Patrick Plunkett, Lieutenant-Commander J. R. G. Hudson, Major J. Smith, O. H. J. Foster, André Alphand, D. F. Goodbody, G. O. Pretty, Miss S. Williams, Mrs. Cronin, Miss Mary Cronin.

PASSENGERS BY B. AND I. LINE, VIA LIVERPOOL.

Among the arrivals were:—Canon Butler, Mr. T. Lloyd, Mr. J. Moran, Mr. R. V. Hardy, Mr. J. Miller, Mr. T. Broadbent, Mr. T. G. Ramsey, Mr. S. Barnes, Mr. R. Hudson, Mr. T. Hennessey, Mr. J. Voce, Miss A. B. Nott, Mr. M. G. Wright, Mr. E. Cameron Smith, Mr. A. P. Jackson, Mr. T. Law, Mr. E. Atkinson, Mr. W. T. Hughes, Mr. H. W. Taylor, Miss Smith, Mrs. Bullen, Mr. T. Kearney, Miss Ellison, Miss G. D. Hasler, Mr. and Mrs. Sanders, Mrs. Davis Kenny, Mr. A. Walker, Mr. T. Anderson, Mr. J. Hadley, the Rev. James Stack, Major Morris, Mr. T. Sypesteyn, Mr. T. Monroe, Colonel and Mrs. Brown, Mr. T. Duggan, Commander McCarthy, Mr. and Mrs. McDermott, Mr. S. F. Grey, Miss Hartigan, Miss F. Meehan, Captain and Mrs. Meehan, and Captain and Mrs. Black.

Among the departures were:—Mr. G. A. Newsom, Mr. F. G. M. Thornton, Mr. G. H. Galloway, Mr. A. E. Sleigh, Mr. J. C. Murtagh, Mr. E. Hanna, Miss M. O'Brien, Mr. R. A. Brittain, Mr. T. Tyle, Mr. J. Morton, Major Furlong, Mr. F. B. Shanahan, the Rev. Mr. Westcott, Mr. R. Chrystain, Miss M. Clarke, Miss E. A. Mackey, Mrs. Harford Flood.

Gowns and Sports Wear. New stock, new styles, every week at Mansfield Sisters, 28 Wicklow street.

Small Sizes—Tailored Coats with Matching Hats in all fittings.—Marleen, 31 South Anne street.

New Models for smart Spring wear. Coats, Costumes, Knitwear. Moderate prices.—Mumford, 18 Suffolk street, Dublin.

Suits and Costumes Perfectly Dry Cleaned. Repairs and Invisible Mending.—Duval et Cie, Art Dyers and Cleaners, 8 Nassau street.

Spring Cleaning. Carpets Shaken and Cleaned in our own works.—Millar and Beatty.

To LADIES.—Elastic Stockings, Belts and Medical Appliances, Artificial Silk Elastic Stockings, flesh, without seam, unnoticed with modern hosiery. Special department for ladies on first floor. Lady attendant.—Fannin and Co., 41 Grafton street.

TO-DAY'S ENGAGEMENTS.

High and Circuit Courts—The Four Courts, 11 a.m.
Circuit Criminal Court—Green street, 11 a.m.
Dublin Board of Assistance—10.30 a.m.
Dail Eireann—3 p.m.
Mission to Lepers—Sale of Work, 20 Lincoln place, 3 p.m.
Rathdown Board of Assistance—4.30 p.m.

AMUSEMENTS.

Gaiety Theatre—"For the Love of Mike."
Olympia Theatre—Variety.
Gate Theatre—"Berkeley Square."
Metropole Cinema—"A Dangerous Affair" and "Branded."
Grafton Cinema — "Glamour" and "Old Soldiers Never Die."
Savoy Cinema—"The Cuban Love Song."
Father Mathew Hall, Church street—Dramatic Art (Tailteann Elimination Competitions), 7.45 p.m.
Royal Hibernian Academy of Arts Exhibition—Metropolitan School of Art, Kildare street.
Theatre Royal—Variety.
Pavilion Cinema, Dun Laoghaire—"The Written Law" and "The Flying Fool."
Capitol Cinema—"Daughter of the Dragon" and Variety.
Corinthian Cinema—"Neck and Neck" and "Mounted Fury."

"BERKELEY SQUARE."

GATE THEATRE'S BRILLIANT PLAY.

The Gate Theatre continued last night the short run of "Berkeley Square," which is, certainly, one of the most brilliant and satisfactory things that the theatre has yet done. When it was first presented, some time ago, "Berkeley Square" was recognised as a supremely satisfying piece of stage-craft, and theatre-goers should be delighted that they are now given another opportunity of seeing it. On the occasion of its first production there were some obvious weak spots in the cast, but the majority of these have since been rectified, and the present production is likely to be regarded as really delightful entertainment.

The play was made by Messrs. Balderston and Squire from an unfinished novel by Henry James, which was published posthumously under the title "The Sense of the Past," and the adaptors have been unusually successful in retaining for the play the uncanny atmosphere of the novel. There is nothing of the awful in its uncanniness; it is all the time bright and cheerful, so that it might be regarded as a comedy of time and space, in which the theories of Einstein and Dunne are blended in a most enjoyable manner.

In this revival Mr. Micheal MacLiammoir repeats his splendid performance of the psychic, Peter Standish; Edward Lexy of Tom Pettigrew; R. G. Hennessy of Major Clinton; and Lionel Dymoke of the Ambassador. Mr. John Stephenson gives a fine performance of Mr. Throstle, and Miss Esme Biddle is a welcome addition as the Duchess of Devonshire. Misses Coralie Carmichael, Betty Chancellor, Florence Morrison, and Meriel Moore are other outstanding performers in most accomplished cast.

"Berkeley Square" is, certainly, a play to see. It will be repeated every evening this week at 8 o'clock.

THE SPRING SHOW PROGRAME.

DIRECTOR'S BROADCAST OF DETAILS.

Broadcasting from the Dublin Wireless Station last night, Mr. Edward Bohane, Director of the Royal Dublin Society, gave some details of the programme of events to take place at the Society's Spring Show to be held at Ballsbridge next week.

No less than sixteen sections and rings in the cattle judging sections will be in operation at one time, said Mr. Bohane, and in the afternoons of the Show days there will be a number of attractions in the jumping enclosure. English, Scottish and Welsh sheep dog owners will be among those competing in the trials this year, and a new demonstration will be the managing of three dogs at the same time by a single shepherd. Children's riding and jumping contests will also form an interesting feature of the programme. The exhibit of the Free State Department of Agriculture and the competition of butter-makers in the dairy will, undoubtedly, be of interest to the working farmers.

On the final day of the Show the competition for trade "turn-outs" will take place, and after a preliminary inspection by the judges at St. Stephen's Green the entrants will proceed to the Show Ground at Ballsbridge.

WEATHER FORECAST.

General Inference.—A depression remains near the Shetlands, and a belt of shallow low pressure across Southern Ireland and Central England is moving slowly southwards. Other depressions on the Atlantic are moving eastwards. Weather will be rather unsettled, with probably wintry showers and bright intervals in the north, and occasional rain or drizzle in the south.

North-West and North-East Ireland.—Wind northerly or variable, light or moderate; cloudy; perhaps some rain; rather low temperature.

South-East and South-West Ireland.—Wind variable or south-westerly, moderate; cloudy; perhaps drizzle or rain at times; moderate temperature.

Irish Sea.—Wind variable or northerly, light or moderate; cloudy; bright intervals; showers; sea slight or moderate.

St. George's Channel.—Wind variable, light or moderate; cloudy; occasional rain; sea slight or moderate.

Dixon and Hempenstall. Barometers and Thermometers. 12 Suffolk street, Dublin.—(Advt.)

DUBLIN WEATHER REPORT.

April	Bar.	Thermometer. Temp. 9 p.m.	Max.	Min.	Grass Min.	Wind.	Rain. m.m.	Sun hours
19	29.796	49.1	54	43	41	W.	–	4.8
20	29.476	42.5	53	40	35	N.W.	–	8.6
21	29.720	44.0	52	38	34	N.N.E.	2.2	6.3
22	29.706	46.7	53	39	34	W.	0.1	3.3
23	29.968	43.7	53	39	34	N.W.	0.7	9.2
24	30.062	48.1	52	37	32	W.	–	3.8
25	29.975	48.4	54	43	39	–	1.2	1.4

THE SUN.

	To-day.	To-morrow.
Rises	6. 0	5.58
Sets	8.47	8.48
Lighting-up Time	9.47	9.48
High Water—Dublin.		
Morning	5.11	6.26
Evening	5.55	7.15

BUSINESS SYSTEMS EXHIBITION.

The Exhibition of Business Systems which was opened in the Mansion House, Dublin, yesterday, is one which should materially help to make the daily routine of the employer and his office staff easier and more productive.

Mr. A. C. McLellan, director of the exhibition, in explaining its object, said it was to show the public the most effective methods of making office work more accurate. They were out to help the small, as well as the big business man, and had among their exhibits a system of filing by which they could actually find letters. The bigger the firm the more necessary it was to adopt modern methods.

The Lord Mayor (Alderman A. Byrne, T.D.), in declaring the exhibition open, congratulated the exhibitors on their courage and determination to keep going ahead. It showed that some industrialists had confidence in the future of the country. He congratulated the promoters of the exhibition, and had no doubt that they would not have come again if their efforts of three years ago had not been successful. Progressive business men were now making plans for the trade revival which was eagerly looked for and desired. There they had an opportunity of finding ideas which they could adopt with advantage to themselves.

The exhibits include several kinds of book-keeping machines which automatically balance, postage stamping machines, standard and portable typewriters, a typewriter made of an entirely new principle, steel furniture, calculating machines, addressing machines, card indexes, and departmental telephones.

AUTOGIRO AT ABBEVILLE.

FROM REUTER'S CORRESPONDENT.

ABBEVILLE, Tuesday.

Mr. J. N. Young, who left Hanworth at 12.35 yesterday afternoon in an autogiro in which he intends to fly to the Cape, landed at Abbeville at 4.45 this afternoon to re-fuel. He is leaving again to-morrow morning.

Yesterday afternoon he had to come down at Beauval, between Amiens and Doullens owing to lack of petrol.

UNIVERSITY OF DUBLIN.

The Senate of Dublin University will meet in the Theatre of Trinity College to-day at 2 o'clock p.m. for the purpose of conferring degrees.

LONDON LETTER.

THE OATH BILL.

59 FLEET STREET, LONDON,
TUESDAY NIGHT.

The answer given by Mr. J. H. Thomas in the House of Commons this afternoon to the question asked by Dr. Maurice Jones regarding the constitutional measure introduced into the *Dáil* by Mr. de Valera showed the House that the gravity of the situation now created has not escaped the attention of the Government. Members listened with keen interest to supplementary questions addressed to Mr. Thomas, hoping that more information would be forthcoming; but in this they were disappointed, since Mr. Thomas remained satisfied with the intimation that he had addressed a clear and emphatic communication to the Irish Free State Government on their bill. Mr. Hales asked Mr. Thomas to say that he would agree to no compromise, but the Dominions Secretary ignored this question altogether. The announcement was made in a rather thin House, as the question was the first on the order paper, but later it was much discussed among members, and there was a good deal of speculation whether Mr. de Valera would make a reply to the Dominion Secretary's statement.

Free Trade Liberals and Tariffs.

Debate in the House of Commons on the Treasury Imports Order will, it is understood, make no difference to the attitude to be taken up by the free trade Liberals, as they intend to oppose the Orders both by speech and voting. As a matter of fact, they regard as important the fact that they will have another week in which to prepare their case; but, as at present arranged, the speaking is to be left entirely to Sir Herbert Samuel, unless it is found necessary to give a somewhat fuller statement regarding their position, when Sir Donald Maclean or Mr. Isaac Foot may be called upon to speak. It was stressed in the Lobby to-day that the attitude of the Liberal Ministers on the issue was indicated by their presence at the party meeting which thoroughly discussed the matter. Meetings of such a character as this have been avoided for some time, but it is claimed that Liberal opinion on the tariff proposals was so strong that the Ministers felt that they must consult their followers. Late this afternoon Sir Herbert Samuel decided to deliver a speech at a reception at the National Liberal Club to-night, and it is said that this speech was the same that he had prepared to give in the House of Commons if the tariff debate had taken place this week.

The Beer Tax.

Agitation against the continuance of the additional tax on beer is increasing, more particularly in the provinces. It is said that representations made to members of the House of Commons will have the result of securing the support of some three hundred in the demand for concessions. Deputations are being organised with a view to waiting upon the Chancellor of the Exchequer and other members of Parliament, and a series of protest meetings will be arranged to take place up and down the country. The demand for beer is still decreasing, and it is feared that there will be another considerable addition to the ranks of the unemployed soon, as many publicans declare that they will be unable to carry on much longer. A deputation of representatives of the off-licence holders in the London area has been received at the House of Commons by the London Conservative members, and the members of the deputation submitted their views on the reduction of the duty on beer.

Reflation.

Mr. Boothby's speech in the House of Commons last night during the debate on the equalisation of exchange proposals was much commented upon in the City to-day, as Mr. Boothby gave expression to views once regarded as completely wrong, but which now are accepted in so many quarters that they are looked upon as almost orthodox. Discussing this matter with a banker to-day, I was surprised to learn that reflation, which really means inflation, is now advocated by many as the only possible means of restoring prosperity to industry. Not so many months ago, this banker viewed inflation as a horrible thing, but circumstances have brought about a change in his views. The prices of commodities are so low that producers are losing money in every part of the world, and, unless steps can be taken to give commodities a higher value, values must go on falling until producers can produce no longer. More years of financial depression and contraction of trade must follow such a development. It is claimed that a system of controlled inflation in this country would save Great Britain from this prospect, and, as more than half the world has linked its money with sterling, would start a world recovery. It seems improbable that such views are very widely accepted, but the fact that they do exist and are accepted in the City of London is highly interesting.

The Marylebone Election.

The election situation now ruling in Marylebone is so extraordinary that everybody is talking about it. There are two Conservative candidates for the empty seat, in Captain Cunningham Reid and Sir Basil Blackett, both of whom would make excellent members. Captain Cunningham Reid is really the nominee of the Conservative Office, but Sir Basil Blackett has the support of influential people in the division. It is claimed that a letter from Mr. Baldwin will settle the contest, as Sir Basil Blackett will withdraw if such a document is sent to Captain Cunningham Reid. A letter is not forthcoming, however, and at the moment it appears certain that there will have to be a contest between the two Conservative candidates. The chances of Captain Cunningham Reid are regarded as hopeful.

Gold Prices.

The price of gold is gradually improving again, and at 110s. 10d. *per oz.* it is 2s. 6d. higher than the lowest price for the year touched on April 1st, and nearly 26s. above the price before the suspension of gold payments. Little has been heard of late of the rush of gold sellers, but bullion dealers are now speculating as to the effect that the recovery may have upon the supplies offered in the London market. During the past few weeks the public supply of gold coinage or jewellery has fallen off, and there is no sign of anything approaching the rush in January and February. It is the opinion of the bullion experts, however, that while the greater portion of domestic supplies has been assimilated, there is still much gold in the country, and that this may come out if the price improves.

The Late Mr. Jeremiah McVeagh.

On Monday next, at 10 o'clock, there will be a Requiem at Corpus Christi Church, Maiden Lane, for the late Mr. Jeremiah MacVeagh, who for twenty years was a Nationalist member of Parliament, and died recently while paying a visit to Dublin. Mr. MacVeagh had a very large circle of friends in London, and it is expected that the Service will be well attended.

NAVAL APPOINTMENTS.

Among Naval appointments announced yesterday is that of Vice-Admiral Sir William Fisher, to be Commander-in-Chief, Mediterranean, in succession to Admiral Sir A. E. M. Chatfield, to date about October, 1932.

Vice-Admiral F. C. Dreyer to be Commander-in-Chief, China Station, in succession to Admiral Sir W. A. Howard Kelly, to date about February, 1933.

SCENES AT THE DUMFRIES-FORBES WEDDING.

AMONG THE TENANTS.—Lady Eileen Forbes shaking hands with her father's tenants after her marriage yesterday to the Earl of Dumfries.

THE BRIDE'S MOTHER.—Lady Granard at the reception at Castle Forbes. The wedding took place in the village church at Newtownforbes.

MAKING WAY FOR THE BRIDESMAIDS.—Police clearing a path for Lady Moira Forbes and the Misses Penelope and Ursula Packe, three of the bridesmaids, on their arrival at the church.

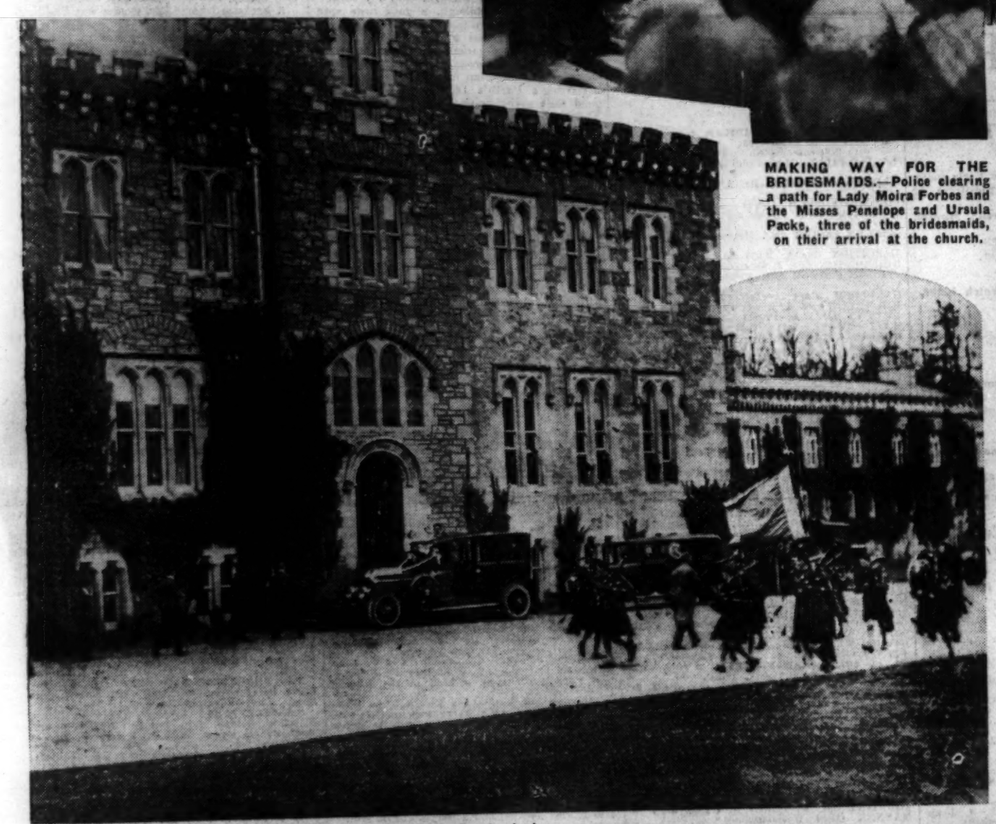

RETURN TO THE CASTLE.—The Carrickedmond Pipe Band playing outside Castle Forbes as the bride and bridegroom alight from their car.

IN HIGHLAND COSTUME.—Mr. Meredith, the estate steward, adjusting the bridegroom's sword on the Earl's arrival at the church.

WEDDING AT HOWTH.—Miss June Jameson and Mr. John Elliot Cairnes after their wedding at Howth yesterday. The bride is daughter of Mr. and Mrs. H. R. Jameson, of Drumleck, Baily, Co. Dublin.

AT PORTMARNOCK.—M. Crowley (Portmarnock) driving in the Cup final yesterday, watched by D. J. Collins (Royal Dublin). Right: W. J. Gill (Portmarnock) driving.

THE BRIDESMAIDS POSE.—Some of the guests photographing the bridesmaids at the Jameson-Cairnes wedding.

LMS
THE CONTINENT
via
FOLKESTONE-DUNKERQUE
On and from MAY 1st
the Cross-Channel Services now operating between
TILBURY and DUNKERQUE
will be transferred to run between
FOLKESTONE and DUNKERQUE
as under :—

		1st, 2nd & 3rd class			1st, 2nd, 3rd Cl.	1st & 2nd Cl.
LONDON (Victoria)	dep.	11.0 p.m.	PARIS (Nord)	dep.	7.30 p.m.	8.50 p.m.
Folkestone Harbour ...	arr.	12.43 a.m.	Dunkerque (Maritime)	arr.	12.14 a.m.	12.30 a.m.
...	dep.	1.15 a.m.				1st, 2nd &
Dunkerque (Maritime)	arr.	5.50 a.m.				3rd Cl.
	1st & 2nd Cl.	1st, 2nd & 3rd Cl.	Dunkerque (Maritime)	dep.		1.15 a.m.
Dunkerque (Maritime)	dep.	6.25 a.m.	Folkestone Harbour ...	arr.		5.30 a.m.
PARIS (Nord)	arr. 10.0 a.m.	11.45 a.m.	...	dep.		5.55 a.m.
			LONDON (Victoria)	arr.		7.40 a.m.

The Continental train services will remain as now shown in the current time-tables.

THROUGH BOOKINGS will operate from May 1st between principal L M S Stations and the Continent by all Southern Railway services, with CONNECTING BUS SERVICES between ST. PANCRAS, EUSTON and VICTORIA.
Return tickets issued on the outward journey via Tilbury-Dunkerque, will be available for return via Dunkerque-Folkestone.
For further information enquire at L M S and Southern Railway Companies' Stations or Agencies.
SOUTHERN RAILWAY

Master Nugget
"The right thing and the bright thing for shoes"
'NUGGET'
BOOT POLISH
MADE IN IRELAND.

THE LATE MRS. PEARSE.

PUBLIC FUNERAL IN DUBLIN.

ORATION DELIVERED BY MR. DE VALERA.

THE remains of the late Mrs. Margaret Pearse were laid to rest in Glasnevin Cemetery, Dublin, yesterday evening. The burial ceremonies had occupied the whole day, and the funeral procession through the streets in the evening was watched by many thousands of the citizens.

At 10 o'clock in the morning Mass was celebrated in the Church of the Annunciation, Rathfarnham. The celebrant was the Rev. T. MacNevin, P.P.; deacon, the Rev Joseph Valentine, C.C.; sub-deacon, the Rev. Laurence Kelly, C.C., and master of ceremonies, the Rev. Joseph Erraughty, S.J., Rathfarnham Castle. The little church was filled during the Mass, and in specially reserved seats were the members of the Executive Council and of the Oireachtas, relatives, the staff of St. Enda's College, Army chiefs, members of the Senate, and past students of the college.

After Mass the coffin, which was draped in the tricolour, was conveyed to the City Hall, where it lay in state in the rotunda, surrounded by a guard of honour of Fianna Fail Cumann from South Dublin until about seven o'clock.

PASSAGE THROUGH THE STREETS.

The funeral was timed to leave the City Hall at 6.30, and long before that hour large crowds had taken up positions on both sides of the streets. Shortly before seven o'clock the coffin was lifted from the catafalque, where it had rested, by members of the teaching staff of the college and carried to the hearse outside. Then came the strain of the Dead March played by the St. James's Band.

The procession went along Dame street into College Green, and through Westmoreland street to O'Connell street. At the General Post Office, in which the two brothers, Patrick and William Pearse, had fought during the Rebellion, the funeral came to a halt, and a minute's silence was observed. The funeral then continued to Glasnevin.

At the graveyard the coffin was borne from the gates to the grave by the members of the Executive Council, and in the last few yards it was carried by a party, which included President de Valera and Mr. F Aiken, Minister for Defence.

THE ORATION.

President de Valera, in the course of an oration, said that had it not been for the fame of her two sons the woman at whose grave they stood would never have been heard of outside a narrow circle of her personal friends. Her modesty would have kept her out of the public eye. Yet, it was from her that Padraic and Willie Pearse learnt that ardent love for Ireland and for Gaelic culture and tradition that became the passion of their lives. It was from her that they inherited the strength of soul that made them resolute and unshrinking in the career which they foresaw would end in death.

Since she parted with Padraic and Willie on Easter Monday, 1916, Mrs. Pearse's task, in her own words, has been to "hold what they upheld." She fulfilled it to the end, without bitterness in bitter years, without complaint when the cause that her sons had died for seemed all but hopeless. Her courage, her charity, her cheerfulness during those years had been an inspiration to all who had had the privilege of her friendship. To-day she had gone from them, gone to that meeting with Padraic and Willie for which she yearned so long. The memory of her life remained, however, a source of strength in the work that lay before the country, the work of realising the ideal for which she suffered and her sons gave their lives—an Ireland "not free merely but Gaelic as well, not Gaelic merely but free as well."

THE PROCESSION.

The order of the funeral procession was:—Advance guard of past pupils of St. Enda's College, headed by Fintan Lalor's Pipers Band; hearse and guard of honour of present pupils of St. Enda's, students and staff of St. Enda's College, members of the Executive Council and the Oireachtas, headed by St. James's brass and reed Band; Members of the Fianna Fail organisations, headed by the National Executive, I.R.A., Cumann na mBan, Fianna Eireann, and Clann na nGaedheal Girl Scouts, headed by the O'Rahilly brass and reed Band; Irish Republican Soldiers' Federation and unattached men of 1916; Clann na nGaedheal and Association of the Old Dublin Brigade, public bodies, G.A.A. and Gaelic League, and Labour organisations.

THE CHIEF MOURNERS.

The chief mourners were:—Miss Margaret Pearse (daughter), Mrs. M. C. Shovelton, London (niece), Miss M. Brady, Mrs. M. McGarvey, Mrs. McGarvey, and Mr. Alfred McLoughlin.

The following clergy attended at the Mass:—Very Rev. D. V. Devlin, O. Carm., Provincial; the Rev. J. O'Hare, O. Carm.; the Rev. Father Pacificus O.F.M., Guardian; the Rev. Father Gregory, O.F.M.; the Rev. Father Roger, O.F.M.; the Very Rev. Father Aloysius, O.M. Cap., Dublin; the Very Rev. Father Stanislaus, O.M. Cap.; the Rev. Father Senan, O.M. Cap.; the Rev. Dr. P. Browne, Maynooth; the Rev. E. Maguire, St. Columbans, Navan; the Rev. R. J. Casey, C.F., Portobello Barracks; the Rev. J. O'Shea, Inchicore; the Rev. J. Phair, O.M.I., Inchicore; the Rev. J. Hardiman, O.M.I., Inchicore; the Rev. L. McKenna, S.J.; the Rev. Father Brennan, S.J.; the Rev. F. McGrath, S.J.; the Rev. Father Browne, S.J.; the Very Rev. John Daly, O.M.I., Glencree; the Rev. F. Donnelly, O.S.A., Orlagh; the Rev. Father Herman, C.P., Mount Argus; the Rev. Father Oliver, C.P., Mount Argus; the Rev. Father Kieran, C.P., Enniskillen; the Rev. Father Eugene, C.P., Belfast; the Rev. Father Alexus, C.P., Musselburgh; the Rev. M. Sweeney, O.M.I., Inchicore; the Rev. James Mellett, C.S.Sp., Kimmage Manor; the Rev. G. Cosgrove, C.S.Sp., Blackrock College; the Rev. E. Cahill, S.J., Milltown Park; the Rev. T. O'Donoghue, O.P., Tallaght; the Rev. L. H. McGaurin, O.P., Tallaght; the Rev. V. Ryan, O.P., Tallaght; the Rev. P. A. Sharkey, C.C., Highwood, Boyle; the Rev. J. J. Doyle, C.C., Beechwood avenue; the Rev. M. Blake, C.C., Stillorgan; the Rev. John O'Shea, P.P., Ballyforeen; the Rev. J. Flavin, C.C., Dundrum; the Rev. T. Doyle, C.C.; the Rev. T. H. Burbage, C.C., Broadford; An t-Athair O Ciarragain, Colaiste Eanna; An t-Athair O Seanachain, ditto; An t-Athair T. de Burca, Cill Seannaigh; Brother Denis, C.P., Mount Argus; Brother Peter, O.D.C., Clondalkin.

THE CHIEF MOURNERS.

The chief mourners were:—Miss Margaret Pearse (daughter), Mrs. M. C. Shovelton, London (niece), Miss M. Brady, Mrs. M. McGarvey, Mrs. McGarvey, and Mr. Alfred McLoughlin.

The following clergy attended at the Mass:—Very Rev. D. V. Devlin, O. Carm., Provincial; the Rev. J. O'Hare, O. Carm.; the Rev. Father Pacificus O.F.M., Guardian; the Rev. Father Gregory, O.F.M.; the Rev. Father Roger, O.F.M.; the Very Rev. Father Aloysius, O.M. Cap., Dublin; the Very Rev. Father Stanislaus, O.M. Cap.; the Rev. Father Senan, O.M. Cap.; the Rev. Dr. P. Browne, Maynooth; the Rev. E. Maguire, St. Columbans, Navan; the Rev. R. J. Casey, C.F., Portobello Barracks; the Rev. J. O'Shea, Inchicore; the Rev. J. Phair, O.M.I., Inchicore; the Rev. J. Hardiman, O.M.I., Inchicore; the Rev. L. McKenna, S.J.; the Rev. Father Brennan, S.J.; the Rev. F. McGrath, S.J.; the Rev. Father Browne, S.J.; the Very Rev. John Daly, O.M.I., Glencree; the Rev. F. Donnelly, O.S.A., Orlagh; the Rev. Father Herman, C.P., Mount Argus; the Rev. Father Oliver, C.P., Mount Argus; the Rev. Father Kieran, C.P., Enniskillen; the Rev. Father Eugene, C.P., Belfast; the Rev. Father Alexus, C.P., Musselburgh; the Rev. M. Sweeney, O.M.I., Inchicore; the Rev. James Mellett, C.S.Sp., Kimmage Manor; the Rev. G. Cosgrove, C.S.Sp., Blackrock College; the Rev. E. Cahill, S.J., Milltown Park; the Rev. T. O'Donoghue, O.P., Tallaght; the Rev. L. H. McGaurin, O.P., Tallaght; the Rev. V. Ryan, O.P., Tallaght; the Rev. P. A. Sharkey, C.C., Highwood, Boyle; the Rev. J. J. Doyle, C.C., Beechwood avenue; the Rev. M. Blake, C.C., Stillorgan; the Rev. John O'Shea, P.P., Ballyforeen; the Rev. J. Flavin, C.C., Dundrum; the Rev. T. Doyle, C.C.; the Rev. T. H. Burbage, C.C., Broadford; An t-Athair O Ciarragain, Colaiste Eanna; An t-Athair O Seanachain, ditto; An t-Athair T. de Burca, Cill Seannaigh; Brother Denis, C.P., Mount Argus; Brother Peter, O.D.C., Clondalkin.

OTHERS PRESENT.

The attendance included President de Valera, Mr. Sean T. O'Kelly, Vice-President and Minister for Local Government and Public Health; Mr. Sean MacEntee, Minister for Finance; Mr. Frank Aiken, Minister for Defence; Mr. T. Derrig, Minister for Education; Dr. J. Ryan, Minister for Agriculture; Mr. J. Geoghegan, K.C., Minister for Justice; Senator Connolly, Minister for Posts and Telegraphs; Mr. P. Ruttledge, Minister for Lands and Fisheries; Mr. Conor Maguire, Attorney-General; Mr. Frank Fahy, Ceann Comhairle, An Dail; Mr. G. Boland, T.D., Parliamentary Secretary to the President; Mr. Sean Moynihan, Secretary to the Executive Council, and Chief Justice Kennedy.

Mr. R. Mulcahy, T.D.; Mr. E. Duggan, T.D., representing Mr. Liam Cosgrave, T.D.; Mr. F. Lynch, T.D.; Mr. M. Hayes, T.D.; Mr. B. O'Connor, T.D.; Mr. M. Conlon, T.D.; Mr. P. S. Doyle, T.D.; Dr. Hennessy, T.D.; Mr. D. McMenamin, T.D.; Mr. Alfred Byrne, T.D., Lord Mayor of Dublin; Mr. P. Matthews, T.D.; Mr. Sean Brady, T.D.; Mr. M. O'Reilly, T.D.; Mr. E. Cooney, T.D.; Mr. D. Breen, T.D.; Mr. O. Traynor, T.D.; Mr. C. Breathnach, T.D.; Mr. T. Harris, T.D.; Mr. P. J. Little, T.D.; Mr. Seamus Moore, T.D.; Mr. T. F. Dowdall, Mr. J. Flynn, Mr. Brian Brady, Senator O'Farrell, Senator McElligh, Senator Ryan, Senator Farren, Senator Mrs. Clarke, Senator Comyn, K.C., and Senator Dowdall.

Major-General Brennan, Chief-of-Staff; Colonel Liam Hayes, Adjutant-General; Colonel E. V. O'Carroll, Q.M.G.; Colonel J. J. O'Connell, Officer Commanding, Army School of Equitation; Colonel S. O'Higgins, Officer Commanding, Dublin District; Colonel F. Bennett, chief Staff officer; Colonel Liam Archer, O.C. Second Bureau; Colonel Markham, Colonel D. McKenna, Deputy Q.M.G.; Major F. Devlin, Major McKinney, Commandant C. Saurin, Commandant M. McHugh, Commandant A. Thompson, Commandant C. J. Donohue, Commandant L. O'Brien, Commandant C. Whelan, Commandant D. Bryan, Frank Carty, T.D.; R. Walsh, T.D.; E. Moane, T.D.; Sean Goulding, T.D.; O'Grady, T.D.; S. Jordan, T.D.; Dr. John Comer, Dr. James Kelly, Patrick Bradley, and S. Gibbon, T.D.

PAST PUPILS.

The past pupils of the school who attended were:—Messrs. G. Burke and B. Joyce, of the staff of St. Enda's; John Dowling, President, Clann Eanna; Mr. McGinley, Secretary, Clann Eanna; Major-General Joseph Sweeney, G.O.C. Curragh District; Major J. V. Joyce, Deputy-Adjutant-General; Commandant B. Sweeney, Provost-Marshal; Commandant P. Delany, A.M.S.; Commandant R. Feely, Captain F. O'Doherty, Captain E. O'Doyle, District Justice K. Reddin, Past President, Clann Eireann; Dr. D. Reddin, Dr. P. Dowdeleavy, Messrs. E. Buifin, C. McGinley, F. Connolly, M. McGarry, R. Humphries, B. O'Toole, J. Rooney, G. N. Reddin, D. D. McGinley, G. O'Toole, D. O'Connor, P. Dooley, F. O'Conaire, J. Buckley, F. McGinley, A. Lawless, E. O'Nolan, D. Sears, D. McGilligan, A. McGilligan.

Others attending included:—Count and Countess Plunkett, Mrs. E. de Valera, Mrs. S. T. O'Kelly, Mrs. Kent, Mrs. Connolly, Mrs. Austin Stack, Madame McBride, Madame O'Rahilly, Miss O'Rahilly, Mrs. Humphreys, Mrs. W. Sears, Mrs. McGinley, Mrs. R. O'Mullane, Mrs. Cavanagh, Mrs. Heron, Mrs. Patterson, Aoife de Burca, Fithne Coyle, President, Cumann na mBan; Sheila McInerney, Mrs. Merrigan, Mary Phelan, Sheila Humphries, Fiona Plunkett, Mrs. Laurence Ginnell, Professor Eoin MacNeill, Fintan Murphy, London; Padraic O Maille, D. Buckley, P. J. Moloney, the Rev. M. O'Flanagan.

Sean O'Mahony, Liam Gilmore, George Plunkett, Frank Ryan, Dr. Burke, Ranelagh; J. J. Murphy, Peter Murphy, Mr. and Mrs. T. A. Duffy, Brian Duffy, Miss H. McNeill, Tom Kelly, J. J. Reynolds, S. O'Hegarty, S. McDermott, Dr. Jn. Ryan, H. Dobbyn, S. O'Scanraigh, Leinster College of Irish; Captain and Mrs. Reavy, Dr. Reavy, H. McGlennon, Miss O'Neill, Dr. Conn Murphy, D. O'Hanlon, Mrs. Hyland, J. Brennan, Mrs. D. Murphy, Mrs. F. Murphy, D. P. O'Connor, and K. F. Harley, representing Mr. P. J. Stokes, manager, Munster and Leinster Bank, Dublin.

Pain after eating— a sign of ACID STOMACH

THE spectre that whispers you will be sorry when tempting foods are offered! Do you know what makes food disagree, sour in the stomach and cause flatulence?

An acid system.

Because of the way we live to-day, most of us need an antacid at times. Something to counteract the effect of acid-forming foods, exertion, excitement.

The regular use of 'Milk of Magnesia' works wonders for most men and women. They eat well. Their food digests. Their systems are properly alkaline instead of acid. Proper alkalinity permits stomach, liver and bowels to function again as they really should.

Take a spoonful of this creamy, pleasant-tasting antacid to-day and for several days. You will look better. And work better. And feel better altogether.

Ask for 'Milk of Magnesia' which is the registered trade mark of Phillips' preparation of magnesia. Of all chemists. Two sizes: Small 1/3, Large (treble quantity) 2/6

'MILK OF MAGNESIA'

Small but Select Field for the Two Thousand Guineas.

MALLOW TO-DAY.

RECOLLECTION BEST FOR RAKES OF MALLOW CHASE.

Train—Kingsbridge, 10.40 a.m.

THERE will be plenty of runners for all races at Mallow this afternoon, and the racing should not be lacking of interest. Four steeplechases figure on the card, two of which will be run over the "Punchestown" course. This class of race has become very popular with Southern racegoers, and to-day's meeting affords an opportunity for some of the Punchestown disappointments to make amends.

Lady Helen McCalmont's brilliant pair of steeplechasers, Southern Hero and Princess Mir, will be missing from the field for the Rakes of Mallow Steeplechase, both having

Tote Double on Third and Fifth Races.

been recently sold, and as well have earned penalties through their Punchestown successes. Recollection, whose last performance in a steeplechase was to beat Southern Hero at Gowran Park last October, seems to hold the best chance of those left in, and possibly Mr. J. W. Widger's useful mare may have most to contend with from The Right Knight. The selection is

RECOLLECTION.

Selections for other races:—
Duhallow Hurdle—**White Mixture.**
Cappoquin Plate—**My Duchess.**
Fermoy Plate—**Battle Eve.**
Visitors' Plate—**Second House.**
Buttevant Steeplechase—**Twofold.**

TOTE DOUBLE.
Recollection and Second House.

2.45—DUHALLOW HANDICAP HURDLE RACE of 50 sovs. Second 5 sovs. 1½ m. Age st. lb.
HOMEWARD FLIGHT (Miss B. V. Harris) ...Harris 6 11 12
BOUNDARY (Miss D. Musgrave) Owens a 11 10
PUCA ORDA (Mr. P. Fanning)...Carey 5 11 10
OLD FRENCH (Mr. John O'Sullivan) Owner 6 11 5
MERNAULT (Mr. T. Keays)......Owner a 11 5
LERIDA (Mr. J. S. Leonard) ...Leonard 6 10 5
COOLAGOWAN (Mr. J. Egan) ...Nunan 6 10 5
WHITE MIXTURE (Mr. J. O'Callaghan) Owner a 10 0
FLAHERTY'S BEST (Mrs. C. B. Harty) G. Harty 4 9 10
THE DIVER (Mr. D. Meagher) ...Owner 5 9 7
SAXHAM QUEEN (Mrs. M. Carroll) Carroll 6 8 7

Above are declared runners.

33 HOMEWARD FLIGHT. Carried 11-13 when beaten 1l., 5l. by Orbell (12-5) and Puca Orda (11-0) Mallow June (1½m. hurdles). Coolagowan (11-0) and White Mixture (11-7) were behind.
02 BOUNDARY. Carried 11-7 when beaten 2¼l. by Knight's Battle (11-3) with Captured Late (10-7) 1¼l. behind and Puca Orda (10-2) fourth of 11 Baldoyle March, 1931 (1½m. hurdles). Has been running since on the flat.
22 PUCA ORDA. Carried 11-0 when beaten 2l. by Reilly (10-7), with Boinne na Brugh (9-10) 3l. behind and Old French (10-11) fourth of 5 Curragh April (1½m. hurdles). See Coolagowan, Homeward Flight and Boundary.
00 OLD FRENCH. See Puca Orda.
21 MERNAULT. Carried 10-7 when winning 4l., same, from Vlismonde (9-5) and Shady Lane (10-5) Thurles April (1m. 3f. flat). Carried 8-10 when beaten 1¼l. by White Mixture (7-6) Mallow March (1½m. flat). Carried 11-5 when beaten 6l., same, by Comeragh Belle (10-2) and Slander (11-9) Limerick March (2m. hurdles); White Mixture (10-2) was unplaced.
13 LERIDA. Carried 10-12 when beaten 2l., 4l. by Sir Jonah (12-1) and Sun Flame (11-10) Leopardstown April (1½m. hurdles). Carried 10-0 when winning 15l. from Irish Eloquence (9-9) Proudstown Park March (1½m. hurdles).
01 COOLAGOWAN. Carried 9-9 when winning 2l., neck from Puca Orda (11-11) and Comeragh Belle (10-8) Tramore March (1½m. hurdles). See Homeward Flight.
01 WHITE MIXTURE. See Mernault and Homeward Flight.
10 FLAHERTY'S BEST. Unplaced with 9-12 to Irish Wand (8-10) Mallow March (1½m. flat). Carried 10-8 when winning 2l., 1l. from Ahaburn (11-5) and Team Work (10-12) Limerick March (1½m. hurdles).
00 THE DIVER. Unplaced with 10-3 to Gold Heart (11-10) Limerick July (2m. 200yds. 'chase). Unplaced with 10-5 to Garryshane (12-10) Claremorris June (2m. 'chase).
00 SAXHAM QUEEN. Unplaced with 11-11 to Ahaburn (12-7) Mallow March (2m. 129yds. flat).

3.15—CAPPOQUIN PLATE of 75 sovs. Second 15 sovs., third 10 sovs. A steeplechase for maidens. **About three miles, over a course and fences similar to Punchestown.** Age st. lb.
MY DUCHESS (Mr. W. Dwyer) ...Smith a 11 10
FLYTOI (Mr. G. A. Harris) ......Harris 6 11 10
MANNIKAN (Mr. T. Hayes) ......Owner 6 11 10
AULD GLORY (Mr. M. J. Hyde) Owner a 11 10
ALDALE (Mr. Jeremiah O'Sullivan) Smith a 11 10

Above are declared runners.

30 MY DUCHESS. Unplaced with 10-7 to Biddy (11-5) Thurles April (2½m. 'chase). Carried 11-10 when beaten 20l., 10l. by Tormentor II. (11-10) and Wee Lady (11-10) Powerstown Park April (2½m. 'chase).
03 FLYTOI. Carried 10-9 when beaten 50l., 25l. by Gold Heart (10-12) and Garryshane (10-12) Thurles June (2½m. 'chase).
0 AULD GLORY. Carried 11-5 when fourth of 7 to Irish Light (11-10) Powerstown Park April, 1931 (2½m. 'chase).
30 ALDALE. Carried 11-12 when sixth of 10 to Carrick Lass (11-7) Mallow June (2m. 'chase). Carried 11-5 when beaten 1½l., 4l. by Whispering Hope (11-5) and Lady Ortho (11-3) Mallow May (2½m. 'chase).

3.45—RAKES OF MALLOW HANDICAP STEEPLECHASE of 50 sovs. Second 5 sovs. 2 m. Age st. lb.
RECOLLECTION (Mr. J. W. Widger) Widger a 12 0
AMARANTH (Mr. M. Cunningham) Owner a 11 10
DEVIL'S BIT (Mr. T. W. Barry)...Ryan 6 11 6
DRINWOOD (Mr. R. Kenny)......Carey 6 11 4
THE RIGHT KNIGHT (Mr. J. T. Purcell) Owner 5 11 0
BALRENNETT LAD (Mr. J. Carey) Owner a 10 6
ASSURANCE (Mr. M. Hayes)...Keating 5 10 6
DUBLIN BAY (Mrs. H. Smyth)...Smyth a 9 7
BUTLERSTOWN STAR (Mr. Wm. Dwyer) Owner a 9 7

Above are declared runners.

20 RECOLLECTION. Unplaced with 12-5 to Coolagowan (9-9) Tramore March (1½m. hurdles). Carried 11-9 when beaten 12l. by Columbus (11-5) Gowran Park Oct. (2m. 'chase). Carried 11-2 when winning 40l., head from Seaview (11-9) and Red Park (11-3) Limerick Junction Sept. (2m. 'chase).
00 AMARANTH. Unplaced with 11-9 to Midkin (11-10) Mallow Oct. (3m. 'chase). Unplaced with 11-12 to Society (10-8) Tralee Oct. (3m. 'chase).
02 DEVIL'S BIT. Carried 10-13 when beaten 10l. by Sack (10-1) Baldoyle March (2m. 1f. 70yds. 'chase).
10 DRINWOOD. Carried 11-9 when fifth of 11 to Royal Ransom (12-0) Powerstown Park April (2½m. 'chase). Carried 10-2 when winning 30l., 2l. from Innisfail (11-5) and Newcomer (10-7) Limerick March (2m. 200yds. 'chase).
10 THE RIGHT KNIGHT. Unplaced with 10-0 to Copper Court (10-9) Fairyhouse (3½m.). Carried 10-11 when winning 10l. had from Gentle Lady (10-3) and Innisfail (11-5) Limerick Dec. (3m. 'chase). Dublin Bay (10-7) was unplaced.
30 BALRENNETT LAD. Unplaced with 10-6 to Overall (11-10) Powerstown Park April (1½m. hurdles). See Assurance.
02 ASSURANCE. Carried 11-4 when beaten neck by Emly (10-5), with Balrennett Lad (11-7) 1l. behind, and Dublin Bay (11-6) and Butlerstown Star (9-9) unplaced, Limerick March (2m. 200yds. 'chase).
00 DUBLIN BAY. See Assurance and The Right Knight.
0 BUTLERSTOWN STAR. See Assurance.

4.15—FERMOY PLATE of 50 sovs. Second 5 sovs. A flat race for four years old and upwards that have not won a race under any rules, value 47 sovs., after the age of two years. 2 m. 129 yds. Age st. lb.
NEWTOWNMOUNTKENNEDY (Mr. R. S. Valentine) ....Ashe 5 12 0
BATTLE EVE (Miss M. Wallace) Wallace 4 11 10
OLIVE'S PRIDE (Mr. John O'Callaghan) Owner 4 11 10
WARREN (Mr. W. Dwyer)...L. T. Byrne a 11 4
ABUNDANCE DECLARED (Mr. C. Lynch) ....Private 5 11 4
CROWBEG (Mr. D. P. O'Brien) Owner 6 11 4
ALLENBURY (Mr. J. F. O'Connor) Private 5 11 4
SONBRICK (Mrs. W. Smyth)...Sweeney 5 11 4
REFRESHED (Mr. H. Harty)......Owner 4 11 0
DOUBLE SHADOW (Mr. C. H. Lane) Private 4 11 0
SHAM RUBY (Mr. C. D. A. Stewart) Walker 4 11 0

Above are declared runners.

10 NEWTOWNMOUNTKENNEDY. Unplaced with 10-13 to Hot Brandy (10-13) Punchestown (2m.). Carried 12-2 when winning 10l., 2l. from Refreshed (11-13) and Golden Gossamer (10-7) Tramore March (1½m. flat).
10 OLIVE'S PRIDE. Unplaced with 8-12 to Bread Fruit (8-3) Curragh Sept. (6f.). Carried 10-12 when winning 3l., 2l. from Farraboy (10-12) and Avonmite (11-12) Mallow Aug. (1½m.).
0 WARREN. See Sham Ruby.
33 ALLENBURY. See Sham Ruby. Carried 11-4 when beaten 2l., 1l. by Golden George (12-0) and Night Shelter (11-2), with Sham Ruby (10-13) unplaced, Limerick March (2m. flat)
00 SOUBRICK. Unplaced with 9-10 to Jackaleen (9-10) Listowel Sept. (2m. flat).
02 REFRESHED. See Newtownmountkennedy.
1 BATTLE EVE. Carried 11-9 when winning 5l., 3l. from Roi Rita (11-9) and Paddy Dear (12-2) Thurles April (2m. flat).
02 SHAM RUBY. Carried 11-1 when beaten 3l. by Ahaburn (12-7), with Allenbury (11-4) 5l. behind and Warren (11-4) unplaced, Mallow March (2m. 129yds. flat). See Allenbury.

4.50—VISITORS' PLATE of 50 sovs. Second 5 sovs. A weight for age steeplechase. **Three miles and a half over a course and fences similar to Punchestown.** Age st. lb.
NO MORE (Miss R. St. John Murphy) Owner a 12 11
SECOND HOUSE (Mr. W. E. Coghlan) Smith 6 11 9
WILD EDGAR (Mr. M. M'Grath) Owner a 11 9
NOTABOY (Mr. R. H. Stern).........Hanly 4 11 1
SHEILA ROY (Mr. W. Dwyer)...Owner a 10 11
KNOCKMOURNE (Mr. M. J. Hyde) Owner a 10 11
COCKLES (Mr. P. E. Sheehan)...Owner 6 10 11
CHERRIO II. (Miss R. St. John Murphy) Hanly a 10 11
LITTLE PRINCE II. (Mr. T. Vaughan) Owner 5 10 11

Above are declared runners.

10 NO MORE. Carried 12-1 when fourth of 10 to Princess Mir (12-1) Punchestown (3m.). Carried 11-8 when winning head, neck, from Second House (12-1) and Wee Lady (10-6) Thurles April (2½m. 'chase). Sheila Roy (10-3) was unplaced.
12 SECOND HOUSE. See No More. Carried 10-7 when winning 10l., 30l. from Princess Mir (11-7) and Wild Edgar (11-6) Powerstown Park April (3m. 'chase)
03 WILD EDGAR. See Second House.
1 NOTABOY. Carried 10-9 when winning 2l., 10l. from Eileen Oge (12-0) and Mohock (12-7) Powerstown Park April (3½m. 'chase).
00 SHEILA ROY. See No More.

5.20—BUTTEVANT STEEPLECHASE of 50 sovs. Second 5 sovs. For horses that have never won a steeplechase. 2 m. Age st. lb.
LERIDA (Mr J. S. Leonard) ... Leonard 6 11 7
AHABURN (Mr. D. P. O'Brien) Owner 6 11 7
KILBRONAN PRIDE (Miss M. Phelan) Phelan a 11 7
TWOFOLD (Mr. T. J. Taaffe)......Owner a 11 7
OLD FELLA (Mr. C. Croker) H. Harty 6 11 3
PUCA ORDA (Mr. P. Fanning) Carey 5 11 3
PHANTOM SHADE (Mr. E. O'Sullivan) Nunan 5 11 3
YACHTSMAN (Capt. R. Holroyd Smyth) Owner 5 11 3
MELLBURNE (Miss P. Rohan) ...Perry 4 10 7
SHAM RUBY (Mr. C. D. A. Stewart) Walker 4 10 7

Above are declared runners.

13 LERIDA. See Duhallow Hurdle. Carried 10-4 when beaten 3l., 5l. by Tangmalangaloo (11-5) and Ballymagarry (10-13) Downpatrick (2m. 'chase).
02 AHABURN. Carried 11-5 when beaten 2l. by Flaherty's Best (10-8) Limerick March (1½m. hurdles). See Phantom Shade.
00 KILBRONAN PRIDE. Unplaced with 9-11 to Logic (10-7) Powerstown Park April (2½m. hurdles). Unplaced with 9-9 to Midkin (12-0) Tramore March (3m. 'chase).
00 TWOFOLD. Unplaced with 12-7 to Kildare's Pride (11-6) Curragh April (2m. hurdles). Fell in 'chase won by Drintown Naas March.
00 OLD FELLA. Unplaced with 10-8 to Hot Brandy (10-13) Punchestown (2m.). Fell at Listowel and Limerick September. Carried 9-9 when beaten 1l. by Assurance (10-0) Miltown-Malbay September (2m. 'chase).
22 PUCA ORDA. See Duhallow Hurdle.
30 PHANTOM SHADE. Unplaced with 10-7 to Drinwood (10-2) Limerick March (2m. 200 yds. 'chase). Carried 10-4 when third to Balrennett Lad (11-2) and Newcomer (10-4) Limerick December (2m. 200 yds 'chase). Ahaburn (11-7) was unplaced.
0 MELLBURNE. Unplaced with 9-9 to Royal Ransom (12-0) Powerstown Park April (2½m. 'chase).
12 SHAM RUBY. See Fermoy Plate

ORWELL'S STAMINA DOUBTED.

ROLLING ROCK GETS GALTEE MORE'S VOTE FOR TWO THOUSAND GUINEAS.

FROM OUR TRAVELLING CORRESPONDENT.

NEWMARKET, Tuesday Night.

IT is a fine stage which is set for the decision of the Two Thousand Guineas here to-morrow, as the weather is fine, and the going will, if anything, be on the firm side. The hard drying wind continues, and no rain has fallen or appears likely to.

I should not be surprised if Orwell was easier to back to-morrow; for there will be a good deal of confidence in Cockpen's ability to prove that his Craven Week running was entirely wrong. I did not see Orwell this morning, but Cockpen was out and looking a picture of a horse. There was a good deal of backing for him for the Derby yesterday, a circumstance doubtless that was inevitable after his good show last week in a trial, to which I have already referred.

ORWELL'S CASE.

In the case of Orwell I am still open to conviction on the point whether he stays or not. If he does get the mile, well, then, on all known form, he should win; but my opinion at the moment is that he will not stay, and, with the conditions as they are, it is likely to be a tremendously fast-run race.

Miracle will be making his first appearance of the season. He may drop a few points by reason of his absence from a racecourse for so long, but he will be fully expected to give an excellent account of himself. He and his stable companion, Sir Laurence Phillipps's Wyvern, run independently of each other, and have not been galloped together. Wyvern is expected to do well to-morrow, and to reverse the Free Handicap running with Rolling Rock and Dastur, both of whom finished in front of him. Wyvern was a good deal interfered with in that race, and was actually cut below the fetlock when Ada Dear fell.

No matter what Wyvern may do to-morrow, I am confident that Miracle will prove himself the better colt later in the season. He has strengthened and filled out to a remarkable extent since he was retired in August of last year.

Rolling Rock is a personal friend of mine, and no one could help being impressed by his gallop in the Free Handicap, and I look to him to confirm that form with Dastur and Wyvern, even though the last-named pair were unlucky in the race.

Paddington has no great chance on last year's running, but then he was never right last season, and the stock of his dam, Miss Matty, have invariably improved with age. Still, he will not be fancied this time.

Loaningdale I have already written of, after he won the Craven Stakes, as a colt for whom time is likely to do a great deal. Hesperus is a French-bred colt, who showed no great form last season, although he is said to have improved well. Andrea and Sir Troops are a couple of probable runners, who will be offered for sale in the morning.

SUMMING-UP.

If it will be a field smaller than usual, it will be a choice one. I reject Orwell, and, while I am not unprepared to see a vastly different Cockpen, I cannot choose him. The best selection I can give is

ROLLING ROCK (each way).

It was actually colder when racing began this afternoon than it had been on the Heath at eight o'clock this morning. The meeting began with a moderate sort of field for the Thurlow Handicap, which Burnside was expected to win, and in which he just failed to gain a place. It was taken by the moderate Peer Gynt, who was in with bottom weight, and won by a neck and the same from the well-backed Ocean Wave, who is moderate, and Decorum.

There was an immense assembly of two-year-olds—thirty-six of them in all—in the Maiden Stakes, and one, Bois, a daughter of Blandford, trained by Mr. Cottrill for a comparatively new patron of the stable, Mr. Denison Pender, jumped off in front, made all the running, and won a length and a half and a length, from Fleeting Fairy and Suede. The winner, who is smart, was bred at Cloghran, and sold as a yearling at Doncaster for 420 guineas. The favourite here was Miss Dorothy Paget's Stage Door, and, although she was well away, she swerved and lost ground.

PLACINGS REVERSED.

Miss Paget also had the favourite in the other two-year-old race, the First Spring Stakes. This was the Lady Hurry filly, who got away on the move, but was soon headed by Sunny Anna, who drew away from her. Lady Hurry filly drew almost level with her again, but Sunny Anna, who had settled down to her work in fine style, beat the favourite by half a length, Tartan, a promising colt, finishing third, three lengths away, just in front of Volcanius.

On the two occasions on which Sunny Anna has been beaten the ground has been soft, and she ran ever so much better here, and reversed the running at the last meeting with Lady Hurry filly. This winner is a daughter of Manna, and Mr. Dewar's prolific breeder of winners, Sunny Moya.

Mr. Tony Rothschild's Pharos colt, Pollux, put up his best performance for a long time when he won the Hastings Stakes by three lengths from Galvani, to whom he was giving 8lb. This colt was struck out of the Derby, which seems a pity; for on the "book," through Pharacre, who was only fifth and ran moderately to-day, he is better than Violator. Pollux has grown into a very nice colt, indeed, and he went about his work in smooth style this afternoon. Straniero ran almost as badly as Pharacre, and did not seem to be liking it.

One of the best finishes of the afternoon was that for the Risby Three-Year-Old Handicap, in which Duncansbay, a son of Duncan Gray, came again to get the better of Bright Spark and Fireplace by a head and a short head. The winner, who won a single race last season at the back-end as the Rose Maybud gelding, is owned and trained by Sam Darling. Darling told me after the race that he sold Duncansbay last back-end to Mr. J. T. Rogers, but that just before he had to undergo the veterinary examination he was cast in his box, and was left on his hands. He seems a very useful sort, who is likely to win again.

Bacchus, who won at Epsom last week, did badly in the Apprentice Plate, which was easily won by Major G. P. Richardson's Cabeza, who beat Bacht and Claymore.

SELECTIONS.

For the Two Thousand Guineas I have already selected ROLLING ROCK each way as a likely investment. ROYAL DANCER should win the Chippenham Stakes, BONITA the Wilbraham Stakes, and WARRANT the Somersham Stakes.

GALTEE MORE.

STANDING BY ORWELL.

MIRACLE LIKELY TO GAIN A PLACE THE GUINEAS DISCUSSED.

A COMPARATIVELY small field will face the starter for the Two Thousand Guineas this afternoon, and it seems improbable that any horse will beat the favourite, Orwell, who was our best two-year-old, and at Newbury he showed that he had wintered well, when he won his race comparatively easily. Doubts have been expressed as to whether he has sufficient stamina for the Derby distance, but I think that he will have little difficulty in staying the Rowley Mile.

The second favourite is Cockpen, but after his poor display at the Craven meeting I cannot fancy him. There are few better-looking colts in the country, but I think that he is temperamentally unsuited for racing.

As an each way proposition Miracle makes a big appeal. He has not had a public race so far this year, but was unbeatable as a two-year-old. He was tested over six furlongs at Newmarket last week with older horses, and gave every satisfaction in the spin. Paddington has done little so far to justify his big home reputation, but later on in the season I shall look forward to him winning some valuable races.

Clustine will be suited by the going, and he ran very well over five furlongs against Dorigen at the Craven meeting. He might have finished much closed to Mr. Lambton's filly had he not been hampered, and the longer journey in this race will suit him better. Spenser, from the same stable as Orwell, is not fancied, and I do not hold a big opinion of Andrea.

Dastur is expected to turn the tables on Rolling Rock, who beat him in the Free Handicap, and April the Fifth possesses a very poor chance, but something is thought of Loaningdale. He won easily at the Craven meeting, but the value of that form should not be exaggerated, since the opposition was moderate, and he was receiving weight from Pompier, Royal Dancer and Beneficial.

Wyvern is in the same stable as Miracle, and it would be a surprise to everybody if he won. Hesperus has improved, but I do not think he is good enough. I stand on

ORWELL,

and for those who want an "each way" alternative bet I recommend MIRACLE, who is nicely forward in condition.

Of the supporting events a good race should be seen for the Chippenham Stakes, which should be won by Lambton's selected,

GUISCARD or CAP FINISTERRE.

MONTE CARLO should take the Barrow Two-year-old Stakes, and I prefer

WATCH LIGHT

to Jerome Fandor in the Bretby Handicap.

NEWMARKET NOTES.

WINDING-UP SPINS OF GUINEAS CANDIDATES.

NEWMARKET, Tuesday.

THIS morning Frank Butters was busy with his Chester Cup horse, Ut Majeur, who was given a good mile and a half spin with Taj Ud Din and Bulandshar. Zarette and Udaipur both moved well in a good mile gallop, while Dastur had a smart five furlong spin.

Captain Boyd-Rochfort kept to the Bury side, and gave his Victoria Cup representative, Sir Walter Raleigh, a good mile spin with his Two Thousand Guineas colt, Loaningdale. Jacopo had Flange for his mentor in a striding pace gallop over one mile, while the Chester Cup horse, Pahokee, had Corn Belt for a companion in a similar gallop.

Darling's Parth's Love moved well in a good mile gallop with Forsythia. The Two Thousand Guineas colt, Clustine, galloped sharply five furlongs.

Gilpin gave Rolling Rock and Semitone a nice seven furlongs spin, and the former could not possibly be looking better, while the One Thousand Guineas filly, Pyrene, went well in a good pace gallop over one mile with Sigiri and Formentor.

Hogg gave Paddington and British Sailor a nice pace gallop over seven furlongs, but it was at a better pace that the One Thousand Guineas filly, Ada Dear, went with Grand Prince.

B. Jarvis's Hesperus moved well with Antiquary, Dryburgh, and Pharian in a good pace gallop over one mile.

J. Jarvis gave Miracle and Wyvern a smart six furlongs spin.

As regards the Two Thousand Guineas, as the Free Handicap was run Dastur was obviously an unlucky loser, but whereas he was fit Rolling Rock was short of a gallop or two, and with that race, and the good gallops Gilpin has given him since, it should enable him to again beat Dastur.

Miracle was a better colt than his stable companion, Wyvern, last season, and I expect him to beat him to-morrow, but Miracle will, undoubtedly, be a better horse on Derby day.

Loaningdale was not seriously trained or raced last season, but he ran well in his races, and although he beat nothing of any consequence in the Craven Stakes, he won very easily, and has done well since.

A backward horse last season was Paddington, but he ran respectably against Orwell and Mowgli at Doncaster, and he has done well during the recess. I am not expecting his success, but he is at least one to follow, a remark which applies also to Hesperus, who only ran twice last season. He is still short of a few gallops, however, and will be better about Epsom time.

After witnessing Clustine's defeat by Dorigen here I was satisfied by the performance of Mr. Macomber's colt. The race has done him good, as have the gallops he has had since, and I recommend

CLUSTINE

to be supported each way, and Miracle should obtain a place.

MONTE CARLO

should win the Barrow Plate.

His Majesty's Ashbridge is well, as is Cap Finisterre, but I take Sigari as the danger to

ROYAL DANCER.

The chance of

LIGHTSOME

appeals to me for the Wilbraham Stakes.

BONNIE BRIAR (next best)

should add to her success at our last fixture in the Bretby Handicap, and I shall anticipate the success of His Majesty's

AKHNATON*

who should be quite capable of winning the Somersham Stakes.

NEWMARKET PROGRAMME.

2.0—BARROW TWO-YEAR-OLD SELLING STAKES of 2 sovs. each, with 200 sovs. added. 5 f. st. lb.
THE BLOWER F. (Mr. W. Nightingall) Owner 9 2
GAME RANGER (Maj. Courtauld) B. Jarvis 8 12
SIMARRE C. (Mr L. Frank) ....Pope 8 12
ANNIHILATION (Mr. C. Gordon) J. Jarvis 8 12
TRACEDOWN (Mr. E. Nolan) R. J. Colling 8 12
PAMPHLET (Mr. A. de Rothschild) Watson 8 12
OUANANICHE (Mr. J. de Rothschild) Pratt 8 12
NOTHING DAUNTED (Mr. H. Sidebottom) H. Leader 8 12
EOTHEN (Lord Adare) ......R. W. Colling 8 9
MOYLAUN ISLAND (Lord Adare) R. W. Colling 8 9
REALITY (Major T. Bardwell) C. Leader 8 9
MOCK MODESTY F. (Mr. J. Binney) F. Leach 8 9
OMAR KHAYYAM (Sir A. Butt) Fk. Butters 8 9
MANSFIELD (Mr. W. Clark) ....Persse 8 9
MALACCA (Mr. H. L. Cottrill) ......Owner 8 9
DAUGHTER OF THE VINE F. (Mrs. H. E. Lyons) ....Earl 8 9
MONTE CARLO (Mr. A. Macomber) Beatty 8 9
PINEWOOD (Mr. H. T. Mills) ...S. Darling 8 9
BRAISANTE G. (Mr. H. Powney) ...Owner 8 9
FIRELIGHT (Mr. H. Simms) ......F. Leader 8 9
ZEALOUS NYMPH (Mr. T. Smith) Templeman 8 9

Form.	Probable Starters and Jockeys.		Betting Forecast.
010	THE BLOWER	Beary	6/1
000	GAME RANGER	Elliott	8/1
30	SIMARRE	R. Jones	10/1
40	ANNIHILATION	Jellies	10/1
00	TRACEDOWN	P. Beasley	100/8
0	PAMPHLET	Perryman	10/1
	QUANANICHE	Bezant	100/6
4	NOTHING DAUNTED	Weston	8/1
	EOTHEN	Childs	10/1
0	REALITY	Dowdall	100/8
0	MOCK MODESTY	H. Wragg	100/8
0	OMAR KHAYYAM	F. Rickaby	10/1
2	MALACCA	Sirett	9/2
0	DAUGHTER OF THE VINE	Chaloner	100/8
	MONTE CARLO	Stephenson	7/2
	PINEWOOD	H. Beasley	10/1
	BRAISANTE	Carslake	10/1
0	FIRELIGHT	Lowrey	100/8

2.30—CHIPPENHAM STAKES of 3 sovs. each, and 3 sovs. extra, with 300 sovs. added. 1¼ m. Age st. lb.
FAIRY PRINCE (Mr. F. Dennis) Digby 5 9 6
PICTUM (Lady B. Smith) ....Rimell 4 8 11
WHINCOVER (Mr. D. Crassman) Pope 4 8 11
ASHBRIDGE (His Majesty) ...W. Jarvis 4 7 11
INCHCAPE LIGHT (Mr. A. Clark) Cottrill 4 7 11
GUISCARD (Lord Derby) ....Lambton 4 7 11
MY WIG (Lady D. Fraser) ....Fraser 4 7 11
CAP FINISTERRE (Mrs. A. James) Lambton 4 7 11
HYBRID (Mr. Markham) ...Farquharson 4 7 11
ROYAL DANCER (Mr. E. Esmond) J. Jarvis 3 7 8
SIGIRI (M. E. de St. Alary) ......Gilpin 3 7 1

Form.	Probable Starters and Jockeys.		Betting Forecast.
000	FAIRY PRINCE	Martin	10/1
300	WHINCOVER	R. Jones	5/1
201	DICTUM	G. Richards	9/2
4	ASHRIDGE	S. Donoghue	7/1
300	INCHCAPE LIGHT	Sirett	8/1
022	CAP FINISTERRE	Weston	2/1
143	ROYAL DANCER	S. Wragg	11/4

TO-DAY'S SELECTIONS.

Barrow T.Y.O. Stakes—**Monte Carlo (nap).**
Chippenham Stakes — **Cap Finisterre or Guiscard.**
Two Thousand Guineas—**Orwell; Miracle, place.**
Wilbraham Stakes—**Torways filly.**
Bretby Handicap—**Watch Light.**
Somersham Stakes—**Akhnaton.**

DOUBLE—Monte Carlo and Watch Light.

FORM HORSES.

2. 0—Malacca (nap). 4. 0—Lightsome.
2.30—Royal Dancer. 4.30—Knight of the Vale.
3.15—Orwell. 5. 0—Warrant.

ECLIPSE.

3.15—TWO THOUSAND GUINEAS STAKES of 100 sovs. each, with 2,000 guineas added. For entire colts and fillies foaled in 1929. 1 m. st. lb.

00 HESPERUS (M. M. Boussac), br. c. by Asterus—Durban, 9-0 (B. Jarvis)...C. Elliott
034 PADDINGTON (Lord Glanely), b. c. by Polyphontes—Miss Matty, 9-0 (Capt. T. Hogg) ....F. Rickaby
2 DASTUR (H.H. Aga Khan), b. c. by Solario—Friar's Daughter, 9-0 (Frank Butters) ....M. Beary
2 CLUSTINE (Mr. A. K. Macomber), gr. c. by Captain Cuttle—La Mauri, 9-0 (S. Darling) ....H. Beasley
1 LOANINGDALE (Dowager Lady Nunburnholme), b. c. by Colorado—Perfection, 9-0 (Capt. C. Boyd-Rochfort)...J. Childs
3 WYVERN (Sir L. Philipps), ch. c. by Coronach—Salamandra, 9-0 (J. Jarvis) H. Jelliss
1 ROLLING ROCK (Mrs. L. Rihll), b. c. by Hurry On—Pussy Willow, 9-0 (V. P. Gilpin) ....P. Beasley
11 MIRACLE (Lord Rosebery), b. c. by Manna—Brodick Bay, 9-0 (J. Jarvis) H. Wragg
4 ANDREA (late Sir John Rutherford), b. c. by Solario—Persuasion, 9-0 (J. Lawson) J. Brennan or S. Donoghue
1 ORWELL (Mr. W. M. G. Singer), b. c. by Gainsborough—Golden Hair, 9-0 (J. Lawson) ....R. A. Jones
2 SPENSER (Mr. Somerville Tattersall), b. c. by Hurstwood—Bridal Dawn, 9-0 (J. Lawson) ....R. Dick
0 SIR TROOPS (Mrs. Edgar Wallace), b. c. c. by Warden of the Marches—Deocaun, 9-0 (J. Beary) ....—
4 APRIL THE FIFTH (Mr. T. Walls), br. c. by Craig an Eran—Sold Again, 9-0 (T. Walls) ....F. Lane
3 COCKPEN (Lord Woolavington), ch. c. by Buchan—Margeritta, 9-0 (F. Darling) Gordon Richards

PROBABLE S.P.

6 to 4 agst. Orwell, 6 to 1 Cockpen, 10 to 1 Miracle, 100 to 8 Rolling Rock, 100 to 7 each Loaningdale and Clustine, 100 to 6 Dastur, 20 to 1 Spenser, 25 to 1 each Paddington and Wyvern, 40 to 1 Andrea, 50 to 1 Hesperus, 100 to 1 April 5th.

4.0—WILBRAHAM STAKES of 10 sovs. each, 3 ft., with 200 sovs. added. Two-year-olds. 5 f. st. lb.
BAYLEAF (His Majesty) ....W. Jarvis 8 8
SURETY F. (Sir Abe Bailey) ....R. Day 8 8
BONITA (Mr. W. Barnett) ...R. C. Dawson 8 8
LADY MADCAP (Mrs. M. Benson) R. Day 8 8
SANS REPROCHE (Sir L. Brassey) Cottrill 8 8
HAZEL OGE F. (Mr. A. J. Buston) C. Waugh 8 8
CHRISTENING CUP (Mr. Cannon) J. Cannon 8 8
REPENTANCE (Mr. J. A. Dewar) F. Darling 8 8
GOOSIE F. (Mr. Digby) ....Digby 8 8
LIGHTSOME (Mrs. B. Fairfax) R. J. Colling 8 8
TORWAYS F. (Mr. Faulkner) ......F. Leach 8 8
ELASTIC LOVE (Lady Fitzwilliam) Dundas 8 8
RHAPSODY (Lord Furness) ....Persse 8 8
SUPPORT (Mr. J. U. Gaskell) ......Earl 8 8
STAR OF ENGLAND (Lord Glanely)...Hogg 8 8
SEA TREASURE (Mr. Gordon) ...J. Jarvis 8 8
ESTORIL (Mr. J. P. Hornung) ...B. Jarvis 8 8
OREPESA (Capt. H. R. King) Fk. Butters 8 8
GOLD RACE (Lt.-Col. Giles Loder) ...Gilpin 8 8
WATFUN (Mr. E. G. de Mestre) De Mestre 8 8
MAUNDY THURSDAY F. (Major Musker) H. Reader 8 8
BEAUTY CREST (Mrs. F. Nagle) Hugh Powney 8 8
JACQUELINE OF HAINAULT F. (Miss Paget) ....Briscoe 8 8
NELL STAR F. (Lady Ralli) ...T. Waugh 8 8
ASCOT FROCK (Mr. Storey) ...D.-Pennant 8 8

Form.	Probable Starters and Jockeys.		Betting Forecast.
	BAYLEAF	Childs	10/1
	WATFUN	Ray	100/8
	BONITA	S. Wragg	4/1
0	LADY MADCAP	J. Evans	100/6
40	HAZEL OGE	S. Donoghue	100/8
	CHRISTENING CUP	Simpson	100/8
	REPENTANCE	G. Richards	11/2
	GOOSIE	Dines	100/6
30	LIGHTSOME	H. Beasley	5/1
3	TORWAYS	Baines	100/8
	ELASTIC LOVE	James	100/7
0	RHAPSODY	Gethin	10/1
	SUPPORT	F. Fox	10/1
	STAR OF ENGLAND	F. Rickaby	8/1
	SEA TREASURE	Jelliss	10/1
	ESTORIL	Elliott	8/1
	OREPESA	Perryman	100/8
	GOLD RACE	A. Wragg	100/6
0	MAUNDY THURSDAY	Lowrey	100/7
	BEAUTY CREST	Weston	100/8
00	JACQUELINE OF HAINAULT	P. Beasley	10/1
	SANS REPROCHE	Sirett	7/1
	NELL STAR	H. Wragg	10/1

4.30—BRETBY HANDICAP, a sweepstakes of 3 sovs. each, and 5 sovs. extra, with 300 sovs. added. 6 f. Age st. lb.
LA FONTAINE (Mrs. Beddington) F. Hartigan 4 9 9
FLEETING MEMORY (Mr. A. Savile) Beary a 9 5
CONCERTO (Sir H. Owen) ... O. Bell 4 9 3
LONE ISLE (Mrs. Mackintosh) F. Hartigan 4 9 3
MASKED JESTER (Mr. Macomber) France 4 9 1
LARGITION (Sir A. Butt) Fk. Butters 3 8 8
GRINDLETON (Mr. J. Sharples) Cundell 4 8 7
JEROME FANDOR (Mr. McKinlay) H. Peacock 4 8 6
GARELOCH (Capt. Lockett) J. Jarvis 6 8 5
HOLMWOOD (Mr. A. Berry) Fk. Butters 3 8 4
KENWYN (Miss D. Paget) ... Briscoe a 8 3
WALL STREET (Sir Abe Bailey) R. Day 4 8 3
BONNIE BRIAR (Mr. W. W. Hope) T. Waugh 3 8 2
KNIGHT OF THE VALE (Lord Abergavenny) ....Whitaker 5 8 1
WATCH LIGHT (Mr. H. L. Cottrill) Cottrill 4 7 12
STALACTITE (Miss Harrison) T. Leader 6 7 10
RADIO (Mr. C. FitzRoy) .... Beatty a 7 5
CROWN ROYAL (Mr. J. Hoboken) Barling 4 7 3
DECADENCE II. (Sir V. Sassoon) C. Waugh 3 7 3
SARAFAN (Major H. T. Barclay) J. Cannon 5 7 0

Form.	Probable Starters and Jockeys.		Betting Forecast.
004	LA FONTAINE	G. Richards	10/1
000	FLEETING MEMORY	Beary	10/1
200	CONCERTO	H. Wragg	10/1
100	LARGITION	Perryman	10/1
441	JEROME FANDOR	Nevett	6/1
001	GARELOCH	Jelliss	7/1
421	KENWYN	S. Wragg	7/1
300	WALL STREET	J. Evans	100/6
201	BONNIE BRIAR	A. Wragg	4/1
002	KNIGHT OF THE VALE	F. Fox	8/1
302	WATCH LIGHT	Sirett	5/1
000	STALACTITE	Lane	100/6
013	RADIO	F. Rickaby	7/1
001	CROWN ROYAL	C. Richards	9/2
023	DECADENCE II.	Weston	100/8
400	SARAFAN	W. Rickaby	100/6

5.0—SOMERSHAM STAKES of 5 sovs. each, with 200 sovs. added. 7 f. Age st. lb.
CEDARWOOD (Mr. W. Hutchinson) Nightingall 5 9 7
CRESSET (Lord Portman) Farquharson 4 8 10
AFRICANA (Mr. Clayton) J. Cannon 3 8 5
AKHNATON (Lord Harewood) W. Jarvis 4 8 3
DOUBLEFORD (Mr. Arrowsmith) Owner 4 8 0
D'EYNCOURT (Mr. F. W. Dennis) Digby 4 8 0
SUN PRINCE (Mr. Dewar) M. Hartigan 3 7 12
WARRANT (Lord Ellesmere) F. Darling 3 7 7
DUNINA (Capt. Brassey) Boyd-Rochfort 3 7 4
LUCERNE (Lord Rosebery) J. Jarvis 3 7 4
AQUATINT (Mr. H. Tufton) D. Waugh 3 7 4
MANNER (Lord Woolavington) F. Darling 3 7 4

Form.	Probable Starters and Jockeys.		Betting Forecast.
113	AFRICANA	Weston	4/1
400	AKHNATON	Childs	11/4
204	DEYNCOURT	F. Rickaby	7/1
402	WARRANT	G. Richards	6/4
0	DUNINA	Dines	10/1
000	LUCERNE	Robertson	7/1
004	DOUBLEFORD	Swaby	10/1
240	AQUATINT	C. Richards	5/1

SPORTING GOSSIP.

Closing of Entries.

Entries close to-day for the Phœnix Park, Curragh, Baldoyle, Naas, Limerick Junction, Limerick and Rathkeale meetings.

Sea Mark for Whatcombe.

Our Curragh correspondent states that Mr. H. S. Gray's filly, Sea Mark, 3 yrs., by Friar Marcus, out of Seabloom, left P. Behan's stables, Mountjoy Lodge, Curragh, yesterday, for R. C. Dawson's quarters at Whatcombe, Berks, where she will be trained for future engagements. Sea Mark was unplaced in the Irish Oaks this month, but won both her races as a two-year-old. She is a half-sister to Sea Serpent.

Some Gift Injured.

The Rossmore Lodge sprinter, Some Gift, injured himself while at exercise yesterday morning, and will be on the easy list for some time to come.

Ramah Sold.

Our Curragh correspondent states that Mr. W. W. Ashe has sold Ramah, a bay four-year-old gelding, by Allenby—Scythe, and the horse left the Narraghmore House stables yesterday. He has been purchased by Messrs. Kerr and Co. for shipment to India.

Non-runner a Runner.

London Fog did not take part in the Maiden Two Years Old Stakes at Newmarket yesterday, as he was badly kicked on the shoulder while at the starting post, but although he took no part in the race he was under the starter's orders at the time of the mishap, and therefore counts as a runner.

Two-Year-Old Breaks Loose.

Before the horses went down to the start for the Maiden Two-Year-Old Stakes at Newmarket, yesterday, Pyrus created some commotion in the paddock by breaking loose from his attendant and careering about among the crowd. Eventually he dashed into the smaller parading ring, where he was cornered and mounted.

NEWMARKET RESULTS.

2.0—THURLOW WELTER HANDICAP of £342. 1½ m.
Mr. A. J. Buston's b. c. PEER GYNT, by Son-in-Law—Hasy Dawn, 4, 7-9 ......T. Lowrey 1
Mr. R. J. Colling's OCEAN WAVE, 5, 7-9 G. Richards 2
Mr. R. J. Farquharson's DECORUM, 4, 8-5 M. Beary 3
Also ran:—Codicil (C. Ray), Praetor (J. Childs), Lord Bobs (H. Wragg), Burnside (J. Sirett). (Winner trained by F. Leader.)
Betting—9 to 4 agst. Burnside, 11 to 4 Ocean Wave, 6 to 1 Lord Bobs, 7 to 1 Praetor, 10 to 1 each Codicil and PEER GYNT, 100 to 6 Decorum.
Tote (2/- stake)—Win, 37/6; places, 7/3, 3/9, 6/6.
Won by a neck; same. Burnside was fourth.

2.30—MAIDEN T.Y.O. STAKES of £394. 5 f.
Mr. J. C. Denison-Pender's b. or br. f. BOIS, by Blandford—Charmelaine, 8-9 ...J. Sirett 1
Sir V. Sassoon's FLEETING FAIRY, 8-9 S. Donoghue 2
M. E. de St. Alary's SUEDE, 8-9 ....A. Wragg 3
Also ran:—Maiden's Mirror colt (T. Weston), Saxham Cat colt (H. Beasley), Manna Boy (R. A. Jones), Orca (A. Orme), Ringmaster (H. Wragg), Blue Ranger (C. Ward), Torlisten colt (J. Childs), Balm (C. Elliott), Brent Knoll (C. Ray), Solbero (W. Lister), Moti Koh (M. Beary), Pyrus (R. Perryman), Left Wheel colt (K. Robertson), The Prince (G. Skelton), Salford (S. Wragg), Stage Door (P. Beasley), Nanus (F. Lane), Lady's Man (C. Rowley), Sail (J. Dines), Cawdor (G. Richards), Coomakista (D. Morris), Red River (G. Baines), Blue Print filly (F. Field), Well Shot filly (B. Carslake), Shrove filly (Jelliss), Orbazzia (F. Rickaby), Sweet Adare gelding (J. Brennan), Solano (C. Richards), Tonesk (R. James), London Fog (K. Gethin), Portico (H. Walker), Dinos (W. Turtle), Scissia filly (F. Fox). (Winner trained by Cottrill.)
Betting—9 to 2 agst. Stage Door, 6 to 1 BOIS, 7 to 1 Torlisten colt, 8 to 1 Cawdor, 100 to 8 each Fleeting Fairy, Dinos and Ringmaster, 100 to 6 each Maiden's Mirror colt, Moti Koh and The Prince, 20 to 1 Manna Boy, 33 to 1 any other.
Tote (2/- stake)—Win, 11/6; places, 5/9, 9/3, 66/6.
Won by a length and a half; one length. Red River was fourth.

3.0—RISBY THREE-YEAR-OLD HANDICAP of £409. 7 f.
Mr. S. H. Darling's b. g. DUNCANSBAY, by Duncan Gray—Rose Maybud, 7-13 G. Richards 1
Mrs. H. E. Lyons's BRIGHT SPARK, 7-7 F. Fox 2
Mr. E. Esmond's FIREPLACE, 7-6 K. Robertson 3
Also ran—Fario (R. James), Helotalot (K. Gethin), Document (M. Beary), Nash Light (F. Rickaby), Pickle the Spy (W. Stephenson), Torelet (R. Lightfoot), Gala Parade (F. Lane), Wantalot (C. Richards), Highwayman (G. Baines), Middle End (P. Evans), McNally (W. Rickaby), Archimandrite (I. Martin), Voyager (C. Dowdall), The Mile (T. Weston), Jocular (J. Dines), Appledram (G. Gulliver), Holy Knight (E. Quick). (Winner trained by S. Darling.)
Betting—5 to 1 each agst. Pickle the Spy and DUNCANSBAY, 8 to 1 each Nash Light and Torelet, 10 to 1 each Wantalot, Highwayman and Bright Spark, 100 to 7 Jocular, 100 to 6 Fireplace, 20 to 1 each Document and McNally, 33 to 1 any other.
Tote (2/- stake)—Win, 10/6; places, 4/3, 5/3, 8/3.
Won by a head; short head. Torelet was fourth.

3.30—HASTINGS STAKES of £615. For three-year-olds 1¼ m.
Mr. A. de Rothschild's b. c. POLLUX, by Pharos—Anadyomene, 9-8 ....R. Perryman 1
Sir H. Hirst's GALVANI, 9-0 ....F. Fox 2
Lady Yule's WITHIN-THE-LAW, 8-7, H. Wragg 3
Also ran—Straniero (T. Weston), Pharacre (F. Rickaby), Pinacho (J. Childs). (Winner trained by J. Watson.)
Betting—9 to 4 agst. Pharacre, 11 to 4 Straniero, 4 to 1 POLLUX, 6 to 1 Galvani, 100 to 8 Pinacho, 100 to 6 Within-the-Law.
Tote (2/- stake)—Win, 11/-; places, 6/-, 6/9.
Won by three lengths; one length. Straniero was fourth.

4.0—FIRST SPRING T.Y.O. STAKES of £688. 5 f.
Mr. J. A. Dewar's b. f. SUNNY ANNA, by Manna—Sunny Moya, 8-6......G. Richards 1
Miss D. Paget's LADY HURRY F., 8-6 P. Beasley 2
Lord Rosebery's TARTAN, 8-9......H. Wragg 3
Also ran:—Mary Mona c. (C. Elliott), Wild Mint c. (J. Childs), High Heels (H. Jelliss), Volcanius (B. Carslake), Sovereign (C. Ray), Blue Wonder c. (R. A. Jones), Silgus (H. Beasley), Lulov (S. Wragg), Sister Sarah (A. Wragg). Winner trained by F. Darling.
Betting—9 to 4 agst. Lady Hurry f., 7 to 2 Volcanius, 4 to 1 SUNNY ANNA, 8 to 1 each Tartan and Sister Sarah, 20 to 1 any other.
Tote (2/- stake)—Win, 9/3; places, 3/-, 2/6, 3/3.
Won by half a length; three lengths. Volcanius was fourth.

4.30—APPRENTICE PLATE of 150 sovs. 1¼ m.
Major G. P. Richardson's ch. f. CABEZA, by Herodote—Lovesick, 3, 6-2 ......D. Sullivan 1
Mr. H. Kent's BACHT, 3, 6-4..........W. Fagg 2
Mr. F. Darling's CLAYMORE, 3, 6-0 M. Dodshon 3
Also ran—Philippos (W. Stocks), Mintario (R. Doyle), Milesian (J. McCormack), My Wig (G. Archibald), Bacchus (H. Fletcher), Court Equerry (A. Stinton), Ascendant (C. Jelliss), California (J. Durr), Madame (D. Sutherland), Alpine Call (F. Howard), Farceuse (C. Rowley). Winner trained by Stedall.
Betting—Evens Bacchus, 9 to 1 each agst. My Wig and Bacht, 100 to 8 each Philippos, CABEZA, California, Claymore, and Court Equerry, 20 to 1 any other.
Tote (2/- stake)—Win, 32/-; places, 8/-, 8/3, 29/9.
Won by a length; three lengths. Court Equerry was fourth.

TOTE DOUBLE—Duncansbay and Sunny Anna. Dividend, £12 8/-. Pool, £621 10/-. Forty-five winning tickets.

NEWMARKET COURSE BETTING.

The following wagers on the Two Thousand Guineas were noted at Newmarket yesterday:—
1100 to 800 Orwell (taken).
700 to 100 Cockpen (taken).
900 to 100 Miracle (taken).
1000 to 70 Clustine (taken).

CHESTER RACES,
MAY 3, 4 & 5.
TUESDAY: **CHESTER VASE.**
WEDNESDAY: **CHESTER CUP.**
THURSDAY: **GREAT CHESHIRE STAKES.**
Racing commences at 2 p.m. each day.

CARLOW HUNT POINT-TO-POINT RACES,
TO-MORROW (THURSDAY), APRIL 28,
AT
KELLISTOWN STEEPLE
(4 miles from Carlow).
Large Entries.
Splendid View of the Course.
FIRST RACE, 1.30 P.M.—(Advt.)

SELECTIONS FOR NEWMARKET MEETING TO-DAY

PAPER.	2.0 RACE.	2.30 RACE.	3.15 RACE.	4.0 RACE.	4.30 RACE.	5.0 RACE.
Irish Times	Monte Carlo.*	Lambton's selected.	Orwell; Miracle, place.	Torways filly.	Watch Light.	Akhnaton.
Galtee More	—	Royal Dancer.	Rolling Rock, each way.	Bonita.	—	Warrant.
S. Life & Sportsman	Malacca; Omar Khayyam, place.	Royal Dancer.	Miracle, each way.	Lightsome.	Knight of the Vale.	Warrant.*
Man on the Spot	Monte Carlo.	Ashridge.	Orwell; Miracle and Cockpen, places.	Repentance.	Gareloch.	Africana.
Daily Sketch	Nothing Daunted.	Dictum.	Orwell.	Bonita.	Watch Light.*	Warrant.
Star	Malacca; Monte Carlo, place.	Royal Dancer; Cap Finisterre, place.	Orwell; Miracle, place.	Repentance; Bonita, place.	Knight of the Vale.* Crown Royal, place.	Warrant; Akhnaton, place.
Evening News	Monte Carlo.*	Guiscard.	Orwell.*	Sans Reproche.	Knight of the Vale.	Warrant.
Evening Standard	Omar Khayyam.	Royal Dancer.	Orwell.	Lightsome.	Gareloch.	F. Darling's selected.
The Times	—	—	—	—	—	—

FONTWELL RESULTS.

2.0—FORD (S.) HANDICAP 'CHASE. 2 m.—HIPPOLYTUS (H. Marney) (100/6), 1; CLEAR THE WAY (M. Bicknell) (7/1), 2; PUN (C. Wenham) (100/6), 3. Also ran—Melrush, Wings of the Morning, Fair Weather Jack (2/1 fvte.), Habeo, White Eaglet, Spigot Lodge, Angel III., Lady Bickley, Skipper's Own. (Trained Privately.) Won by 8l.; same. Tote—Win, 96/-; places, 34/-, 9/-, 25/-.

2.30—EASTER GATE (S.) HURDLE. 2 m. 1 f.—INVERMARK (G. Pellerin) (4/7, fvte.), 1; GAZONIT (S. Ingham) (20/1), 2; BERKELEY BRIDGE (J. Hamey) (3/1), 3. Also ran—Lashaway, Llandreamer, Drakensburg, Monk's Orb. (Trained by W. Nightingall.) Won by 4l.; 6l. Tote—Win, 3/3; places, 3/- 4/-, 3/-.

3.0—LAVINGTON CHALLENGE CUP. 3 m. 100 yds. 'chase.—KILBUCK (T. Leader) (5/1), 1; UNCLE BATT (F. Sclater) (5/2, fvte.), 2; ALIKE (J. Hamey) (3/1), 3. Also ran—Aruntius, Blue Peter III., Irish Lancer, Orange Pippin, Morpheus. (Trained by T. R. Leader.) Won 2l.; 10l. Tote—Win, 10/9; places, 3/3, 3/6, 3/9.

3.30—BOGNOR HURDLE. 2 m. 1 f.—JUGO (G. Pellerin) (4/7, fvte.), 1; SOUCHONG (F. Grantham) (9/2), 2; MONTPELIER (R. Thrale) (4/1), 3. Also ran—Prince Grosvenor. (Trained by W. Nightingall.) Won by 5l.; 6l. Tote—Win, 2/9; places, 2/6, 3/9.

4.0—HOPTON HANDICAP 'CHASE. 2 m.—FORTNUM (F. Sclater) (6/1), 1; BUCK WILLOW (T. Isaac) (8/1), 2; DREAM SHIP (A. Escott) (8/1), 3. Also ran—Southern Gun, Rodmell (5/2, fvte.), Mullacairn, Persian Sun, Royal Lance. (Trained by Courage.) Won by 1½l.; 2l. Tote—Win, 13/6; places, 4/6, 5/3, 6/6.

4.30—COWDRAY HURDLE. 2 m. 1 f.—RED ABBOT (P. Carey) (9/4, fvte.), 1; SILVERBURN (D. Morgan) (4/1), 2; BILL FALLOCH (A. Escott) (5/2), 3. Also ran—Mr. Flim, The Urchin, Dorothy Rowley, Helmwind, Spirituelle, Only Chance. (Trained by Law.) Won 8l.; 2l. Tote—Win, 6/3; places, 2/9, 2/9, 2/9.

TOTE DOUBLE—Kilbuck and Fortnum—Dividend, £27 1/-; pool, £180 10/-; six winning tickets.

SPECIAL SELECTIONS.

Daily Sketch:—Double—Watch Light and Warrant.

GREYHOUND RACING.

RUSTIC MARTIN'S VICTORY.

GRADY'S GATE SCORES BY A HEAD.

Rustic Martin made amends for recent failures by winning the Leinster Plate last night at Harold's Cross Park. He was led by Mr. Moon in the early stages, but took the lead in the back stretch and eventually won easily. Grady's Gate, with odds laid on, got up in the last stride to beat Coming Crisis by a head in the Munster Plate.

The consistent Marlinstown Lass won the Ulster Plate easily, and First Event won the Harold's Cross Sprint after a good finish with Detective. Details:—

ULSTER PLATE—Mr. L. Leech's bd. b. MARLINSTOWN LASS (6) (Guiding Hand—Betting Tax), 3 to 1, 1; Mr. J. Lawler's STONEY MAN (5), 3 to 1, 2; Mr. P. J. Maguire's GENTLEMAN JACK (3), 3 to 1, 3. Also ran—Noel (4), 5 to 1; Claremount Tussler (1), 3 to 1; Speedy Gent (2), 4 to 1. Six lengths; half a length. 31.59 secs.

METROPOLITAN HURDLE—Mr. J. Wall's r. f. d. HARWIG (1) (Hargrove—Wanwig), evens, 1; Mr. B. Rock's GLENCANANE DAN (2), 6 to 4, 2; Mr. R. Hayes's EAGLE'S STAND (3), 5 to 1, 3. A neck. 32.48 secs.

LEINSTER PLATE—Mr. F. Henson's f. d. RUSTIC MARTIN (3) (Real Rustic—Martive), 7 to 2, 1; Mr. Henehan's MR. MOON (1), 5 to 4, 2; Mr. J. Colclough's COMING BRIGADE (5), 3 to 1, 3. Also ran—Hunter's Chops (2), 5 to 1; Boosted Health (4), 10 to 1; Zedd Again (6), 8 to 1. Four lengths; a neck. 30.68 secs.

MUNSTER PLATE—Mr. F. McFreeney's f. w. b. GRADY'S GATE (2) (Earl Marshal—Mack's Kitty), 7 to 4 on, 1; Mr. M. Cooney's COMING CRISIS (1), 10 to 1 agst., 2; Mr. M. O'Connell's HYMEN'S CHOICE (5), 7 to 1, 3. Also ran—D'Arcy's Gift (4), 5 to 1; Mintaro (3), 6 to 1; Ocean's Hope (6), 6 to 1. A head; six lengths. 31.68 secs.

MIDLAND HURDLE—Mrs. T. Ahern's bd. d. CELBRIDGE BOY (4) (Danny Boy—Finger Smith), 3 to 1 agst., 1; Miss A. Malone's CLONDOOGAN GIRL (3), 6 to 1, 2; Mr. W. Liddy's BUACHAILL BAWN (6), 5 to 4 on, 3. Also ran—State Officer (1), 5 to 2. Three lengths; a neck. 33.84 secs.

HAROLD'S CROSS SPRINT (330 yards)—Mr. J. Dwyer's bk. d. FIRST EVENT (6) (Dark Event—Feddar Lass), 5 to 2, 1; Mr. W. Dunne's DETECTIVE (2), 7 to 1, 2; Mr. M. Broder's HOOD COAT (4), 5 to 1, 3. Also ran—Minced Mutton (3), 8 to 1; Mirthful Outcast (1), evens; Ratoo Tower (5), 4 to 1. Half a length; same. 19.48 secs.

LIFFEY PLATE—Mr. P. Tierney's bk. b. KNOCKMITTEN MISTRESS (2) (Odd Blacksmith—Farola), 4 to 1, 1; Mr. J. Lambe's MA PETITE (1), evens, 2; Mr. W. H. Little's GOLDEN FLIER (6), 10 to 1, 3. Also ran—Lowhill Dwarf (4), 2 to 1; Western Laddie (3), 10 to 1; Fullhound Flier (5), 6 to 1. Three lengths; a neck. 31.68 secs.

SHELBOURNE PARK—TO-NIGHT.

8.15—**DUBLIN STAKE.** 350 Yards—Tight Line, Merry Time, Don't Betty, Maura Machree, Heather Breeze, Cappalagh Lass, Cheramy, Cheevona.
8.35—**SHELBOURNE HURDLE.** 525 Yards—Glencanane Dan, Banana King, Hot Cordial, Ahoodeen, Chestnut Tree, Jimmy Boy, What Flie.
8.50—**CLOUNANNA BITCH STAKES.** 525 Yards—Token, Beaten Battle, Bellamile, Double Dew, Bitumen, Queen of the Rock, Old Time Song, Black Rabona.
9.10—**EASTER CUP.** 525 yards—Third Semi-final—Kitty Knowles, Gip's Peggy, Carnahalla, Dashing Belle, Monologue, Radiograph.
9.30—**SANDYMOUNT SPRINT.** 335 Yards—Detective, Riverstown Boy, Ferocious Fancy, Big Dependence, Lissard Lad, Highland Tom, Willow Blue, Penny Plain.
9.45—**CELTIC HURDLE.** 525 Yards—Will Somers, Kid's Cap, Maura's Fancy, Swift Waitress, Barcelona, Admiran Boy.
10.0—**CITY PLATE.** 525 Yards—Skater, Make the Way, Carnalea, Double Up, Brutism, King's Counsel, Dublin Road, Archer's Field.

WORK AT THE CURRAGH.

THE CURRAGH, Tuesday.

A good deal of rain fell overnight.
BEHAN'S Call Him and Gold Amulet traversed seven furlongs at half-speed. Rathlin Isle cantered six furlongs steadily.
BRABAZON'S Carey Dennis, Corcy and Clendennen went six furlongs at a nice pace. Custodian and the two-year-olds went sharply five furlongs.
COLLINS'S Jorto and Trapper galloped a mile at half-speed. The two-year-olds cantered five furlongs.
DAWSON'S Sheridoon, Arab Man and Tony Boy travelled a mile and a half at a good pace. Shady Lane, Hold On and Mountona galloped a mile and a quarter.
DOYLE'S Pretty Land, Sky Lad, Reilly, Kildare's Pride and others cantered.
FETHERSTONHAUGH'S Bill, Atlin, Mountgarret, Eland, Tullycross, Irish Star, Rustic Beauty, L'Enfant Terrible were usefully employed.

SELECTIONS FOR MALLOW—TO-DAY.
Duhallow Plate—HOMEWARD FLIGHT.
Cappoquin Plate—MY DUCHESS.
Rakes of Mallow Plate—BRIGHT'S HILL.
Fermoy Plate—NEWTOWNMOUNTKENNEDY.
Visitors' Plate—NOTABOY.
Buttevant Plate—PUCA ORDA.

CELTIC PARK—TO-NIGHT.

7.45—**DIVIS HURDLE** (525 yards)—Churchwall Water, General Walsh, Willow Boy, Wicklow Beauty. Subs.—First Pick, Smiling Rebecca.
8.5—**MASSEREENE STAKES** (525 yards)—Nanny Goat, Kitty Atool, Magic Moon, Greamsport Maid, Maghull's Pride, Lone Trail. Subs.—Moorland Daisy, Flera.
8.25—**CELTIC SPRINT** (375 yards)—Ick Bo, Achilles, Dundalk Bacon, Confusion, Guiding Star, Gaulsmill Again. Subs.—Prudent Candidate, Odd Brown.
8.45—**SHELBOURNE HURDLE** (525 yards)—Roast Pork, Griecemount Boy, Mr. Smart, Matt Rock. Subs.—Plight of the Poor.
9.5—**CITY PLATE** (375 yards)—Queer Letter, Glenchest, Biddy's Turn, Dainty Kathleen, Stormproof, Bonnie Baine. Subs.—Old Rigadoo, Fire of Emily.
9.25—**MALLUSK STAKES** (525 yards)—Midnight Guest, Heasman Again, Granard Kille, Fair Fergus, Midnight Rattler, Tall Pine. Subs.—Ballybeen Lad.
9.45—**GROSVENOR STAKES** (550 yards)—Claremont Pride, Moving Star, Black Rambler, Glorious Gift, Interation, Cimarron. Subs.—Reklaw Jim, The Square House.

CORK—TO-NIGHT.

8.15—**FERMOY STAKES.** 525 yards—Just Betty, Housekeeper, Fleeces, Bell of Roses, Rathpeacon Belle, Cashen Mouth. Subs.—Lanna Lass, Little Polly.
8.30—**COVE HURDLE.** 550 yards—Ballysheehan Queen, Curacao, Knockma Boy, Goose's Acre. Subs.—Sooty Fox, Red Devil.
8.45—**CORK SPRING CUP FINAL.** 550 yards—Eighty, Brown Fern, Still Charging, Castle Road.
9.0—**SOUTHERN STAKES.** 550 yards—Fancy Billy, Daring Conqueror, Proud Hubert, Kirkland, Silvery Sail, Chestnut Street. Subs.—Loughmahon, Jumping Monarch.
9.15—**MALLOW HURDLE.** 525 yards—Butler's Bridge, Face the Fact, Liscahane Laddie, Falchion. Subs.—Clogher Laddie, Black Port.
9.30—**BLARNEY STAKES.** 525 yards—Jumper, Good Style, Colleen's Hill, Tommy Black, Long Step, Moya. Subs.—The Apple Man, First Principle.

DUNMORE PARK RESULTS.

Irish Tears (6/9), Marcus Donnelly (5/9), L'Airabiata (9/9), Border Baron (3/9), Baby Grand (5/9), Good Graft (1/9), Roving Biddy (1/3). Double—L'Airabiata and Good Graft paid £2 3/7.

SALE BY AUCTION,
"RACING GREYHOUNDS"
AT THE KENNELS, 57 HIGH STREET, BELFAST,
Wednesday, May 4th, at 11.30.
IMPORTANT SALE BY AUCTION.
CLEARANCE SALE of Mr. T. O'BRIEN'S DOGS, some of which have already won at Shelbourne, Dunmore and Celtic Park. All Mr. O'Brien's Dogs are to be Sold Without Reserve.
Mr. JOE SHAW is sending many Dogs from his famous Moneyrea Kennels.
A Catalogue is now in preparation, and applications for space must be in before Thursday, as the number of entries will be strictly limited.
Terms—No Entry Fees. No Sale, No Charge.
JAMES NESBITT, F.A.I.,
AUCTIONEERS, BELFAST.

For interesting and up-to-date articles and reports on
RACING
KENNEL
MOTORING
CRICKET
TENNIS
ATHLETICS
GOLF, and
All Sports in Season, read
THE IRISH FIELD
On sale every Sat. Price 2d

NEW FREE STATE TARIFF DUTIES.

SIXTY PER CENT. ON IMPORTED CLOTHING.

WOMEN'S HATS TO PAY DUTY OF 22½ PER CENT.

SHIRTS, COLLARS, FELT HATS AND BROOMS ALSO AFFECTED.

ORDERS were issued by the Free State Executive Council last night under the Customs Duties (Provisional Imposition) Act, 1931, which was passed with the object of preventing dumping.

The new duties are as follow:—

Woollen and worsted materials exceeding 2/- per square yard	45	per cent.
Same materials not exceeding 2/- per square yard	30	per cent.
Ready-made suits, overcoats, hats, including proofed material and leather garments..	60	per cent.
Shirts, collars, straw hats, felt hats, women's hats of any description	22½	per cent.
Brushes and brooms	50	per cent.

The new Orders came into force last night.

CAP MATERIAL TO BE FREE.

Two of the Orders deal with woollen and worsted materials.

One increases the current rate of import duty to 45 per cent. on all woven tissues made wholly or partly of wool or worsted exceeding in value 2s. per square yard.

Another imposes a tariff of 30 per cent. on the value of all woven tissues made wholly or partly of wool or worsted of a value not exceeding 2s. per square yard.

CAP MATERIAL FREE OF DUTY.

In connection with the Customs Duties (Wool and Worsted) (Provisional Importation) Order and the Customs Duties (Wool and Worsted) (Provisional Variation) Order, it is the intention of the Minister for Industry and Commerce to provide in the legislation consequent on these Orders for the exemptions from Customs duty of material imported for the manufacture of caps in the Saorstat. This material is now subject to duty, but it is proposed to abolish it.

CLOTHING AND WEARING APPAREL.

The Clothing and Wearing Apparel (Provisional Variation) Order provides for a tariff of sixty per cent. on the value of the article on such of the following articles:—

(a) Suits, overcoats, hats and caps made wholly or mainly from woven tissues, wholly or partly of wool or worsted, and suitable for wear by men or boys.

(b) Proofed wearing apparel and proofed clothing.

(c) Wearing apparel and clothing wholly or mainly made of leather or leather substitutes.

(d) All component parts and all accessories of any article mentioned in any of the foregoing sub-paragraphs of this paragraph.

Twenty-two and one-half per cent. on the value of:—

(a) Shirts not made of woven tissues which are wholly or partly of wool or worsted.

(b) Collars.

(c) Straw hats.

(d) Felt hats of all descriptions.

(e) Hats of any other description and intended for wear by women or girls.

(f) All component parts and all accessories of any article mentioned in any of the foregoing sub-paragraphs of this paragraph.

Forty-five per cent. on the value of all articles (including component parts and accessories) not heretofore mentioned which would have been liable to duty under Section 16 of the Finance Act, 1925.

The tariff on brushes and brooms and component parts thereof has been increased to 50 per cent. of their value.

In the case of all these tariffs two-thirds of the full rate is made applicable as an imperial preference rate.

It should be noted that the imperial preference rate applies also to the tariff on boots announced on Saturday last.

OPINIONS OF TRADERS.

Mr. John F. McGuire, managing director of Messrs. Clery and Co., Dublin, when told of the tariffs on clothing and such goods, said that they were "pretty strong tariffs." There were at the moment in the city considerable stocks of clothing which, he thought, would not be affected by the new tariffs, but when these stocks were sold out prices would automatically go up to the extent of the tariff, so that the purchaser would have to bear the extra cost.

He was glad the imperial preference remained, because considerable amounts of clothing came from England. There would be a general slowing down in trade when the effects of the tariffs came to be felt.

In other quarters it was suggested that if purchasers were scared off by the new tariffs this consequence might be reflected at first in the numbers of staffs employed in shops. If trade diminished several assistants might not be required.

MAY INCREASE PRICES.

Opinion in the woollens industry was that Continental imports would be virtually stopped altogether, while the rate was so high that even British imports, despite their preferential rate, would be severely affected. It was admitted that the working man might have to pay a little more for Irish material, but it was claimed that, on the other hand, he would get better value.

BRUSHES AND BROOMS.

Mr. R. T. Varian, senior partner of Messrs. I. S. Varian and Co., brush manufacturers, Dublin, when told of the increased duty on imported brushes, said to an *Irish Times* reporter that Irish brush manufacturers would be very glad to have the new duty, as they were suffering from severe and unfair competition from Continental brush manufacturers, whose brushes were inferior to those made in this country, and who paid very low wages to their employés.

"We have been suffering from this competition for a good many years," he said, "and this duty should enable us to meet the competition and secure more orders. I do not expect that Irish manufacturers will take any unfair advantage of the tariff, and, as a matter of fact, I am of the opinion that prices will decrease, so that the general public will get the benefit ultimately. Irish manufacturers make superior brushes, but they cannot get a fair price owing to the importation of cheap foreign brushes."

He added that the new duty would give Irish brush manufacturers more confidence, and they would probably invest more money in their business for general improvements and the purchase of new machinery. The manufacture of brushes had been associated with Ireland for many hundreds of years, and it was a comparatively small but important industry, that gave considerable employment.

KREUGER AND TOLL MORATORIUM.

FORTNIGHT'S EXTENSION ASKED FOR.

FROM REUTER'S CORRESPONDENT.

STOCKHOLM, APRIL 26th.

The Kreuger and Toll Company will ask for a prolongation of the moratorium granted it by the Swedish Government for a further fortnight, until May 15th, according to Professor Fehr, one of the experts engaged in the inquiry into the affairs of the Kreuger and Toll concerns. Meanwhile the Government is elaborating a bill proposing a special method of administration of the company, with the object of facilitating its liquidation in a manner entailing the least possible loss to those affected.

In an interview Professor Fehr said that he thought the worst disclosures had already been made, but surprising facts might yet come to light. "The whole situation is bad," he declared. "The position of the match combine cannot definitely be made clear before the end of May."

Professor Fehr explained Kreuger's last financial operation with the shares of the Boliden Gold Mines. These, he said, were withdrawn by Kreuger from the Skandinaviska Kreditaktiebolaget, and nominally 50,000,000 dollars worth of German Government Bonds were given in exchange. These bonds were taken from the International Match Corporation, to which Kreuger promised to give Italian Treasury Bonds in exchange. This promise was never kept. Kreuger personally obtained a loan of 40,000,000 kroner from the Riksbank against the Boliden shares, but, according to Professor Fehr, although the shares were thus deposited with the Riksbank, he used them as the basis for a transaction in Kreuger Debentures, of which he sold some sixty or seventy million kroners worth at the rate of 160 per cent. In what way the money thus received was used is not known.

The match mills which supply the output of the late Ivar Kreuger's concerns are reducing their operations to three days a week, as from May the first.

A KHAN OF KALAT INSTALLED.

VICEREGAL DURBAR IN BALUCHISTAN.

FROM REUTER'S CORRESPONDENT.

QUETTA (BALUCHISTAN), Tuesday.

"The occasion on which we meet is unique in the annals of Baluchistan; it is the first time that a Viceroy has arrived in Quetta by air, and also that a Viceroy has installed a Khan of Kalat," declared the Viceroy, Lord Willingdon, addressing a picturesque Durbar here to-day.

"The State of Kalat, in its political shape and organisation," continued the Viceroy, "differs radically from all other States of the Indian Empire. Its confederacy of nomad tribes is skin rather to the Khanates of Central Asia and the Emirates of Arabia than to the compact principalities of India. The Sardars—native chieftains—have made a wise choice in electing as the new Khan of Kalat one who is a man of ripe age and long experience, and has won the affection of the people of Baluchistan by his services to them and to the British Government."

The Viceroy referred also to the modern progress in the State as shown by the recent enlargement of the Council of State and remarked: "I am confident that it will be your constant care to administer the State with a single eye to the welfare of your subjects, and, while preserving all of your subjects, and, while preserving all that is best in the traditional forms of administration, to do away with anything that savours of tyranny."

STERLING'S HEAVY DROP IN PARIS.

FROM REUTER'S CORRESPONDENT.

PARIS, Tuesday.

Sterling dropped heavily here to-day, falling by nearly 2fr. 50c. to 92.77 from 94.25 on the liquidation of commitments for the account. The proposed creation of £150,000,000 Exchange Equalisation Fund has also exercised a strong moral effect.

Sterling yesterday dropped 7 cents in New York on account of similar fears, the "bulls" believing that transactions in sterling would no longer be profitable if the "pool" were created.

OATH BILL IN THE DAIL TO-DAY.

"THESE LITTLE PANTRY BOYS."

A CLERGYMAN'S SPEECH.

NORTHERN SPEAKER'S RULING.

FROM OUR OWN CORRESPONDENT.

BELFAST, Tuesday.

A DESCRIPTION of the Kitchen Committee of the Northern Ireland Parliament as "Pantry Boys" was raised in the Northern House of Commons to-day as a matter of privilege.

The Rev. T. M. Johnston, Convener of the Temperance Committee of the Presbyterian General Assembly, speaking at Newtownards on the question which is the subject of some controversy in Northern Ireland—whether the new Parliament House at Stormont should be "wet" or "dry"—was reported to have said that the Master of the House (referring to the Prime Minister, Viscount Craigavon) had said there would be no bar and no beer; they could afford to laugh at the feeble efforts of these little pantry boys.

The Kitchen Committee had recommended that no bar should be established, but that members had the right to get intoxicating liquor in the diningrooms.

CHAIRMAN'S QUESTION.

Colonel Gordon, who raised the question in the House, said he wished to draw the Speaker's attention to a question of privilege as Chairman of the Kitchen Committee, which was a Select Committee of the House. He saw in the Press that at a meeting in Newtownards yesterday the Select Committee was described as "pantry boys." He asked if that were a breach of the privileges of the House.

The Speaker said that his attention had been drawn to the sentence complained of, and undoubtedly, in his judgment, it was a breach of privilege, and, in any case, was a highly improper sentence. This gentleman was, he understood, a minister of religion, and it was almost inconceivable that a gentleman in his position should lower himself to deliver childish remarks of that character. The House had ample power to inflict heavy penalties if necessary, but in this case he thought it would be more in keeping with the dignity of the House to treat it with the contempt it deserved. (Hear, hear.)

A NEWSPAPER REPORT.

Mr. Nixon (Ind. U.)—Arising out of that, is a report in a newspaper taken as proof of anything without further investigation?

The Speaker—On the face of it one assumes that a report in a responsible newspaper is correct. If this is proved otherwise there will be no one more pleased than myself.

Mr. Beattie (Lab.) said as a member of the Kitchen Committee he would suggest that the matter be allowed to drop and no more notice taken of it, but if there were any further slights or insults directed against Select Committees of the House more serious notice should be taken of it.

The Speaker—I am sure that the House can be sure that I will safeguard their ancient privileges.

IMPORT DUTIES IN ISLE OF MAN.

The Tynwald Court yesterday imposed, pending the Manx Budget in June, a tea duty as in England.

Tynwald also imposed all import duties as levied in England, as a result of recommendations of the Tariff Advisory Commission.

ACROSS THE TIMOR SEA.

LAST STAGE OF SCOTT'S FLIGHT.

FROM REUTER'S CORRESPONDENT.

BATAVIA, Tuesday.

Nearing the end of his solo flight from England to Australia, Mr C. W. A. Scott took off from here at 10.25 this morning on the 450 miles lap to Sourabaya, at the eastern extremity of Java. The final stages of his flight will take him across the 500-mile-wide Timor Sea to his destination, Port Darwin, North Australia.

Mr. Scott rested here only twenty-five minutes, having arrived from Singapore at 10 a.m.

When he arrived at Singapore at 5.55 p.m. (9.55 a.m. G.M.T.) yesterday he was 800 miles ahead of Mr. C. A. Butler's "record" of 9 days 1 hour 58 minutes, which he is hoping to beat.

Mr. Scott left Lympne at 5 a.m. last Tuesday and has already beaten one "record" by covering the Lympne-Brindisi lap in 13 hours. On the Baghdad-Basra stage, however, he was held up by dust-storms and head-winds.

FLIGHTS COMPARED.

Mr. Scott's progress, as compared with Mr. Butler's, is as follows:—

Day.	Scott.	Butler.
1st	Brindisi.	Naples.
2nd	Aleppo.	Athens.
3rd	Basra.	Baghdad.
4th	Karachi.	Jask.
5th	Calcutta.	Jansi.
6th	Rangoon.	Akyab.
7th	Singapore.	Victoria Point.
8th	Left Batavia.	Batavia.

THE BUTTER BOUNTY.

TIPPERARY COUNTY COUNCIL'S APPROVAL.

FROM OUR OWN CORRESPONDENT.

CLONMEL, Tuesday.

"That we approve of the action of the Government in helping to save the greatest dairying industry of the Saorstat by placing a bounty on exported butter," was a resolution adopted by the South Tipperary County Council at a meeting in Clonmel on Tuesday. The resolution was proposed by the Chairman, Mr. P. L. Ryan, and seconded by Mr. W. J. Mulcahy.

Mr. Ryan said that the dairying industry needed help, and timely help, if it were to survive. He regretted that the cost to the consumer would be increased, but the country would benefit generally by the improvement that would accrue in one of their leading industries.

THE MILK ORDER.

FROM OUR OWN CORRESPONDENT.

BALLYSHANNON, Tuesday.

In connection with the new Free State import duties on milk and cream, the Minister for Agriculture in Dublin has granted a permit to the Belleek Central Creamery to import milk and cream from Northern Ireland.

Belleek Creamery is just inside the Free State border, and draws the bulk of its supply from Northern Ireland.

TO-DAY.

SERIOUS VIEW OF MR. THOMAS.

REPUDIATION OF THE TREATY.

OTTAWA QUESTION FOR PRESIDENT.

LABOUR PARTY'S ATTITUDE.

BY OUR POLITICAL CORRESPONDENT.

THE future relations of the Irish Free State with the British Commonwealth of Nations form the subject which will actually be discussed when the Dail to-day embarks on the second reading of the bill for the elimination of the Oath of Allegiance from the Free State Constitution.

If there was any doubt about this aspect of the matter, the statement made by Mr. J. H. Thomas, Minister for the Dominions, in the House of Commons yesterday, made it clear.

"The text of the bill confirms," said Mr. Thomas, "the general view of the situation expressed in my despatch to Mr. de Valera on April 19—namely, that what is actually raised by him is nothing less than a repudiation of the settlement of 1921 as a whole."

QUESTION ABOUT OTTAWA.

At the sitting of the Dail to-day Mr. Morrissey will put a question to President de Valera, the answer to which may have important bearing on the debate. Mr. Morrissey will ask:

"Whether the Irish Free State will be represented at the Imperial Economic Conference at Ottawa; and, if so, would he give the names of the Free State representatives?"

The amendments to the bill which have been placed on the Order Paper are:—

Mr. W. T. Cosgrave:—

"Believing that the rights and liberties and the economic freedom and privileges assured to the people by the Treaty of 1921 are placed in jeopardy by the bill, the Dail declines to give it a second reading, pending negotiations and agreement between the Executive Council and the British Government upon the question at issue."

Mr. Frank MacDermot:—

"That the Dail declines to give a second reading to this bill pending a definite declaration of policy by the Government on the subject of remaining in the British Commonwealth of Nations."

PRESIDENT'S REVIEW.

It is understood that President de Valera, in moving the second reading, will review the whole course of events leading up to the signing of the Treaty, and restate with amplifications the reasons for the step which he is taking. He will, no doubt, also stress his view that the alteration or amendment of the Constitution is a purely domestic matter, and in this connection will make full use of the Statute of Westminster.

Mr. Cosgrave, in his speech, will exhaustively examine the situation along the lines of his amendment and urge negotiation with the British Government.

In view of the line taken by Mr. Frank McDermot in his speech on the introduction of the bill on Wednesday last, his contribution to the debate is awaited with interest.

The members of the Labour Party, upon whose support President de Valera's motion will depend, had a meeting at Leinster House last night, when it is understood the whole matter was again discussed. There is no suggestion that there has been any change in their attitude.

STATEMENT BY MR. THOMAS.

HIS VIEW CONFIRMED.

Mr. J. H. Thomas (Dominions Secretary), speaking in the House of Commons yesterday, in reply to Dr. Morris Jones, who asked whether any further communication had been received from the Irish Free State in regard to their declared intention to abolish the oath and to withhold payment on account of land annuities, said that no further official communication had been received from the Government of the Irish Free State, but there had been an important development of which he ought to inform the House.

The bill introduced into the Dail last week had been published. An examination of its text showed that it was designed not merely to remove the obligation now imposed upon members of the Irish Free State Parliament to take the oath set out in the Treaty; but it went further and purported to repeal Section 2 of the Irish Free State Constituent Act of 1922, which provided that the Treaty should have the force of law, and that any amendment of the Constitution which in any respect was repugnant to the Treaty should be void and inoperative.

It also purported, by an amendment of Article 50 of the Constitution, to enable the Constitution to be amended without the necessary regard to the terms of the Treaty.

A REPUDIATION OF THE TREATY.

The text of the bill thus confirmed the general view of the situation expressed in his despatch to Mr. de Valera of April 19—namely, that what was actually raised by him was nothing less than a repudiation of the settlement of 1921, as a whole.

Dr. Morris-Jones—In view of the very grave statement which the right hon. gentleman has read to the House, is he able to make any further statement with regard to the action which the Government proposes to take?

Mr. Thomas—I have made it clear on behalf of the Government that we look upon this matter as a violation of the Treaty. That we have intimated to Mr. de Valera in clear and emphatic terms. (Cheers.)

Colonel Gretton—Has that intimation been conveyed since the text of the Bill was published?

ANOTHER NOTE?

Mr. Thomas—Certainly. As I have already said, my reply on behalf of the Government to Mr. de Valera intimated quite clearly that, in our view, his statement was a repudiation of the Treaty. The Bill that is being discussed in the Irish Parliament confirms that view.

Mr. Hales—May we take it that no compromise can be brought about? (Cries of "Order.")

There was no reply.

THE SITUATION IN EUROPE.

MORE TALKS ON DISARMAMENT.

MR. MACDONALD REMAINS AT GENEVA.

FROM REUTER'S CORRESPONDENT.

GENEVA, Tuesday.

MR. RAMSAY MACDONALD, who was to have left for England on Saturday, has decided to stay on over the week-end in order to meet M. Tardieu, the French Prime Minister, who is due here on Friday. Dr. Bruening, the German Chancellor, who was to have left to-morrow, will also stay on for the same purpose.

Further important private disarmament conversations between Mr. Macdonald and prominent statesmen at present in Geneva took place to-day. There were present:—Mr. Ramsay Macdonald, Mr. Stimson, United States Secretary of State; Dr. Bruening, Chancellor of Germany; Mr. Hugh Gibson, United States Minister in Brussels; Mr. Norman Davis, of the United States delegation; Herr von Buelow, German Under-Secretary for Foreign Affairs.

The conversations, which were a continuation of the talks inaugurated over a Geneva dinner table last Thursday, turned on the problem of disarmament as affecting the general situation in Europe. Further conversations will take place when M. Tardieu returns.

CHINA AND JAPAN.

A report that the Japanese delegation had handed over to Sir Eric Drummond, the Secretary-General of the League, a communication rejecting the League Committee's Shanghai proposals, together with an intimation that Japan might leave the League, is declared to be unfounded.

Behind well guarded doors the Committee of Nineteen deliberated for ninety minutes this afternoon on the Sino-Japanese situation, and dispersed with sealed lips. It is known, however, that M. Hymans gave an account of his informal conversations of the past week with the Chinese and Japanese representatives, and although he could not report an agreement, the Committee were sufficiently impressed with the progress to agree to leave the peace-makers unhampered a little longer. The announcement of the promising development of Sir Miles Lampson's good offices, received just before the meeting, strongly influenced the deliberations, as it was felt that the existence of efficient conciliatory machinery at Shanghai would be a valuable basis for future work.

A brief *communiqué* issued to-night refers to the "new formula" proposed to China by the British Minister, and now before the Japanese Government, which is expected to take a decision shortly. In these circumstances, adds the *communiqué*, the special Committee consider it necessary to await the decision of the Japanese Government.

The Committee will meet again on Thursday, and contemplates a public meeting before the end of the week.

"OFFENSIVE ARMS."

The Committees of National Defence Expenditure, and Land and Naval Armaments, commenced work to-day.

The Committee of National Defence Expenditure is experiencing delay in the discussion of its subject owing to the fact that incomplete documentation has been sent in by some States, and the Committee is unlikely to resume its discussions before the middle of May.

Before the Naval Committee, Vice-Admiral Pound (Britain) declared it to be the opinion of the British delegation that no surface type of vessel possesses the arms laid down as specifically offensive and particularly dangerous to civil populations. As regards submarines, Admiral Pound added that these can be looked upon as dangerous to civilians and non-combatants.

Since the arrival of Mr. Ramsay Macdonald the work of the Disarmament Conference has been speeded up, and to-day's conversations at Mr. Stimson's villa are regarded as most important.

THE TREATY REPRINTED.

In response to numerous applications from readers, we reprint, on Page 3, the "Articles of Agreement for a Treaty between Great Britain and Ireland," which were signed in London on December 6th, 1921. Since that date certain amendments have been made.

FROM "THE TIMES."

(BY SPECIAL ARRANGEMENT.)

MINERS' HOURS AND WAGES.

In an editorial article *The Times* to-day states:—It is unfortunate that the Central Committee of the Mining Association was not able last week to propose to the Miners' Federation a resumption of the discussions on the position that will arise when the Coal Mines Act of last year lapses in July. The Mining Association had received what has been called a request, but what was, in fact, very emphatic counsel, from the Government to resume the discussions. Similar counsel was given to the Miners' Federation, and the Secretary of the Federation stated at once that his organisation would put no obstacle in the way of a continuance of negotiations. In fact, negotiations have not begun, inasmuch as a basis for negotiations was not found at the preliminary meeting attended by representatives of the owners and the miners. The Mining Association has still to take a decision which will make negotiations possible.

There appears to be an opportunity, long absent, for laying the foundations of understanding between the mine-owners and the miners which will allay suspicions and tend towards a genuine co-operation for the advancement of the industry. If the opportunity is not to be lost, the owners and the miners must both take account of the strength of feeling on the other side. They have, in common, to begin with, an earnest desire to run no risk of stopping the industry or any part of it, or to do it damage by creating uncertainty. Nothing short of incredible folly or stupidity would lead to a stoppage of work in July. The Government, no doubt, would employ legislative means of preventing such a calamity if it were to threaten; but that is just what happened last year. It ought not to happen again, and it will not if the owners and the miners are seriously intent upon arranging their own affairs, instead of admitting failure and leaving the decision to the Government. Any further reduction of hours of work must be dependent upon international arrangement, and, notwithstanding the draft convention prepared at Geneva, such an arrangement is not near.

NOTEWORTHY IRISH WEDDING.

LADY EILEEN FORBES AND THE EARL OF DUMFRIES.

THE POPE BLESSES THE UNION.

ENTHUSIASTIC SCENES AT NEWTOWNFORBES.

YESTERDAY the little Roman Catholic church at Newtownforbes was the scene of one of the most notable weddings of recent years, when the Earl of Dumfries, elder son of the Marquess and Marchioness of Bute, of Cardiff Castle, was married to Lady Eileen Forbes, younger daughter of the Earl and Countess of Granard, of Castle Forbes, County Longford.

The Granard family is very popular in County Longford, Lady Eileen being an especial favourite by reason of her love of sport. The decision to hold the wedding in the church at Newtownforbes was, therefore, received with much enthusiasm by the local people and the tenantry.

Every house in the village was resplendent with white paint or brilliant whitewash. Nearly all were decked with flowers, evergreens and bunting. Flags were numerous, and there were many streamers, bearing messages of greeting and good luck. "Alba-Eire," inscribed on several streamers, proclaimed the happy alliance through marriage of families representing two nations. Across the castle gateway ran the motto: "Welcome to Lord and Lady Dumfries."

GREAT INFLUX OF VISITORS.

FROM OUR REPORTER.

LONGFORD, Tuesday.

Long before the hour fixed for the wedding ceremony it was evident that the attendance would be very large. Many travelled from outlying stations to Newtownforbes by the morning trains, and found the station almost strange in its gay setting of floral decorations. From all the surrounding districts motor cars arrived. There was a constant stream of them from Longford town, and many hundreds of townspeople made the journey on foot. Work on the farms ceased, as the farmers and their employés donned holiday garb to attend the wedding. Still the crowd in the streets increased in numbers, and to add to the gay mood two bands came, one from Longford and the other from Carrickedmond.

CHURCH DECORATION.

Soon the church was filled with visitors. Special places were reserved for members of the staffs of both families at Cardiff Castle, Rothesay, London and Castle Forbes. The interior of the church had been beautifully decorated. The High Altar was almost buried under a mass of flowers and evergreens. Lilies, tulips, lily of the valley, and great banks of azaleas showed radiantly against a background of palm and other greenery.

The arrival of the Countess of Granard with the Marchioness of Bute caused the first stir in the crowd round the church and also in the building itself. Then, on the stroke of half-past eleven, entered the acolytes and cross-bearer at the head of the procession of priests preceding the Bishop of Ardagh (the Most Rev. Dr. McNamee), who, clad in his scarlet robes, with *cappa magna* and golden mitre, imparted a colourful note as he walked to the altar, whilst the choir chanted the hymn, "*Ecce Sacerdos Magnus.*"

There was a burst of cheering from the crowd outside as a motor car arrived, and there stepped from it the Earl of Dumfries, a striking figure in the tartan of the Stuarts. He was followed by Mr. Michael Crichton-Stuart ("best man"), also wearing tartan, and the two made a notable picture as they walked to the church. Lord David Crichton-Stuart and Lord Robert Crichton-Stuart were grooms-men. As if exercising the time-honoured privilege of keeping her husband-elect waiting for the last time, the bride in due course arrived amidst enthusiastic cheers, which were maintained as, on her father's arm, she entered the church. As if regulated by a switch, all heads swung round, and all eyes were fixed on the young bride while she passed up the nave to the altar and took her stand by the side of the Earl. The bridesmaids followed.

THE PAPAL BLESSING.

The marriage ceremony was performed by the Bishop of Ardagh, who also said the Nuptial Mass. He delivered a short homily to the young couple, and then announced that he had received from Cardinal Pacelli, Cardinal Secretary of State of the Vatican State, the following telegram:—

"The Holy Father is most happy to bestow his Apostolic Benediction on the son of the Marquess of Bute and the daughter of the Earl of Granard on the occasion of their marriage, and wishes every felicity for the future."

The Bishop of Ardagh was assisted by the Very Rev. Canon Masterson, V.F., P.P.; Canon Dolan, P.P.; Canon Reynolds and Canon O'Kane. Notable figures among the clergy present were the Right Rev. Sir David Hunter-Blair, Bart., O.S.B., Abbot of Dunfermline; the Right Rev. B. Rawlinson, O.S.B., C.M.G., and other priests present were the Rev. John Goodwin, P.P.; the Rev. B. Manning, P.P.; the Rev. P. McCabe, P.P.; the Rev. P. Daly, P.P.; the Rev. P. O'Donnell, C.C., and the Rev. O. McCormack, C.C.

The ritual was followed with close attention by the large congregation, who were enabled to keep place through the Marchioness of Bute's thoughtfulness in supplying vellum-bound prayer-books containing both the Latin and English versions of the Service.

After the Blessing the bridal pair and their attendants subscribed their signatures in the vestry, and then, to the strains of the Mendelssohn Wedding March, the party moved slowly down the church.

The appearance of the bride and bridegroom at the church door was the signal for an outburst of cheering, which was maintained as the young couple walked slowly under the awning to the waiting motor car.

The cheers continued as the car slowly made its way through the crowds that lined the streets, and on to the castle gates, which opened in joyous welcome to the Lord and Lady Dumfries.

Amidst growing enthusiasm a long procession of motor cars followed to the castle. Here, in the noble library, the new Countess of Dumfries received her guests. Afterwards she proceeded to a great marquee on the lawn, where she met further guests, and received individually each member of the staffs.

AT THE CHURCH.

BY OUR LADY CORRESPONDENT.

The bridegroom waited for the bride at the sanctuary gates. He was picturesquely attired in the full kilt of the Stuart and Bute clan. His red and green tartan kilt and sporran was worn with a royal blue velvet jacket, trimmed at the neck and wrists with old lace. With dirk in his stocking, a claymore of great antiquity, and a tartan cloak fastened to his left shoulder, he was a striking figure. He was attended by his cousin, Mr. Michael Crichton-Stuart, as best man, also dressed in kilt. The groomsmen in the church were:—Viscount Forbes, Lord David Crichton Stuart, and Lord Robert Crichton-Stuart.

THE BRIDAL GOWN.

The bride, who was given away by her father, the Earl of Granard, was a tall and graceful figure. She looked interestedly about her as she arrived at the doors of the church, which she found filled with friends and spectators, who had come from far and near to see her wed. Her beautiful gown of parchment-tinted satin was severely plain in its design. The tight-fitting bodice had a V-shaped neckline, the slight fulness of the corsage being arranged in shearing from a plain band of the material down the centre front. The skirt fell in simple lines to below the knees, where a flared panel was joined, while her full Court train was cut in one in the yoke of the skirt, and widened considerably at the hem. The train was finished down the sides and hem in a novel manner by the introduction of graduated pieces of the material, joined together with tiny pin-tucks.

A girdle of pearls was worn round her slender waist, into which was tucked at the left side a bunch of the traditional orange blossom. From a coronet of twisted pearls her exquisite antique Brussels lace veil fell over her gown. This old heirloom veil, which was lent for the occasion by the Marchioness of Bute, was given by Queen Adelaide to Lady Ida Hay, on her marriage to the present Marchioness of Bute's grandfather, Charles Earl of Gainsborough. The veil was also worn by the Dowager Marchioness of Bute, Lady Constance Noel, at her marriage to John, fourth Marquess of Bute (1905), and by the Marquess and Marchioness of Bute's daughter, Lady Jean Crichton Stuart, at her marriage to the Hon. James Bertie (1928).

The bride wore also a large diamond brooch and a long double string of pearls, and carried, instead of the customary bouquet, a white kid Prayer Book.

THE BRIDESMAIDS.

The five bridesmaids in attendance were her sister, Lady Moira Forbes (whose wedding to the Marquess de Brissac will probably take place at Castle Forbes early in July), Lady Mary Crichton-Stuart, sister of the Earl of Dumfries; Miss Gwendoline Mac Rae, cousin of the Earl of Dumfries; Miss Penelope Packe, and Miss Ursula Packe. They made a pretty picture in their peach-coloured chiffon dresses, which were trimmed from the waist to the ankle with tiny fluttering frill. A feature of the bodices was the crossed-over fichus, which gave a cowl collar effect. Sashes of the same material were tied in bows at the back of the waist, while little bands and bows also trimmed the sleeves of the gowns above the elbow. Worn with these toilettes were picture hats of chiffon in the same shade, with mohair brims, the left-hand side of the hat being cut short to the crown, and finished with a bow to match.

Each carried a sheaf bouquet of pale shell-pink roses and fern, while the bridegroom's gifts were gold cigarette lighters.

PIPED HOME.

After the ceremony the bridal procession was preceded down the aisle of the church by the officiating clergy. The bridal coach was met outside by members of the Longford and Carrickedmond bands, who piped the happy couple up the mile-long avenue of the park, where ostriches walked with stately carriage.

THE RECEPTION.

The Countess of Granard received the guests in the library, from which they passed through to the lawns outside. She was wearing an elegant gown of geranium-coloured chiffon velvet, cut with a cowl neck-line, the skirt being fluted, and falling with a slight train at the back. She also wore a little coatee of the same velvet, the sleeves cut in one with the back, which gave a bloused effect. Her distinctive toque gave the effect of a flowering geranium, entirely composed of tiny velvet blossoms; the left side was trimmed with geranium leaves.

On the lawn outside the Castle a large marquee had been erected, with a covered awning leading to the house. Inside the marquee refreshments of every kind were provided. The bride, surrounded by the bridesmaids, cut the wedding cake with the Earl of Dumfries's claymore. The health of the bride and bridegroom was then proposed by the American Minister, in compliment to the Countess of Granard's birthplace.

THE HONEYMOON.

Later in the afternoon the bridal couple left for Castlebellingham, Louth, where they were the guests of Sir Edward and Lady Bellingham. Thence they will travel to Paris *en route* for Spain, where the honeymoon will be spent. The bride travelled in an aquamarine blue marocain frock, with a cloth coat in

TO-DAY'S INDEX.

	Page.
LEADING ARTICLES:	
Free State Tariffs	6
The Tourist Traffic	6
Turkey and Russia	6
A Costly Immigrant	6
SPECIAL ARTICLES:	
An Irishman's Diary	4
Dublin Harbour Notes	4
BROADCASTING PROGRAMMES	4
GENERAL:	
A Popular Justice	8
Cost of Unemployment	8
Disarmament Talks	7
Irish Tourist Association	13
Khan of Kalat Installed	7
Legal Diary	2
Mr. Thomas on the Oath Bill	7
New Free State Tariffs	7
Oath Bill Debate To-day	7
The Late Mrs. Pearse	9
The Treaty Reprinted	3
LETTERS TO THE EDITOR:	
Partition	4
Unemployment	4
Thy Servant, A Dog	4
A Missionary Demonstration	6
FINANCIAL NEWS AND MARKETS	12-13
SPORTING NEWS	10-11

the same shade, trimmed with a collar of silver fox, and a small velvet hat.

DRESSES OF GUESTS.

Among the guests the Marchioness of Bute wore a gown of petunia crepe-de-chine, with a Honiton lace front, and skirt trimmed with frills, which gave a bustle effect. Her upturned hat was of the same shade of felt and straw, and she wore a handsome cape of chinchilla fur. Lady Jean Bertie's dark brown marocain two-piece *ensemble* was flecked with white, and with it she wore a hat of brown felt, edged with coarse white straw. Lady Eva Forbes wore a navy marocain coat over her floral crêpe-de-chine dress, while her hat was of banku straw. Lady Margaret Saville was attired in a dark blue coat, trimmed with fur, and a hat in the same shade. Lady Sophie Grattan Bellew's black toque was trimmed with pansies, and she wore a long black silk coat. Lady Bellingham looked smart in a musquash coat worn over a black satin gown, and a picture hat of black straw, trimmed with white.

Mrs. Walter Burns was in a striking gown of royal blue lace and georgette, with a picture hat to match and a musquash coat. The Viscountess Gormanston was wearing a velvet coat over her black romaine dress, with a hat of black and white felt. Lady de Freyne wore a smart leaf-green flecked two-piece, with a hat in the same shade of straw. Mrs. Pakenham Mahon wore a squirrel coat with her black hat. Mrs. Bellingham's flag blue cloth coat was worn with a pretty floral silk dress and blue straw hat. Elizabeth Countess of Fingall was in a black toilette, with a smart black toque.

Mrs. Gerald More-O'Ferrall chose a Spanish tile marocain gown, with a straw hat to tone and sable furs. Mrs. D. More-O'Ferrall was wearing a large blue picture hat with her blue two-piece *ensemble*. Black romaine was worn by Mrs. Boyd-Rochfort, with a large black hat. Mrs. J. H. Mansfield wore a musquash coat over her floral frock, while her hat was of blue straw. Mrs. W. Naper came in a Persian lamb coat, with a smart visca straw hat. Lady Nugent wore a red two-piece suit, with a large hat of rose, and white flecked straw.

Other guests included:—Viscount Forbes, the Hon. John Forbes, Mrs. Walter Burns, Lady Eva Forbes, Lady Sophie Grattan Bellew, Lady Margaret Savile, the Hon. George Savile, Mrs. Grattan Bellew, Mr. and Mrs. More O'Ferrall, Colonel Grattan Bellew, Lord and Lady de Freyne, the French Minister and Madame Alphand, Lady Jean Bertie, the Marquess and Marchioness of Bute, Lord Robert Crichton-Stuart, Lord David Crichton-Stuart, Lord Colum Crichton-Stuart, Lord Rhidian Crichton-Stuart, Sir Edward and Lady Bellingham, Miss Bellingham, Mr. Roger Bellingham, the Viscountess Gormanston, the American Minister, Lady Clare King, General O'Duffy, Mr. Cosgrave, Miss Preston, Elizabeth Countess of Fingall, Lady Butler, Mr. Pitman, Mrs. Lecky, Provost and Mrs. Carruthers, Mr. Fairlie, the Rev. and Mrs. Armstrong, Captain and Mrs. Boyd-Rochfort, the Rev. J. and Mrs. Browne, the Rev. Mr. Dickie, Senator and Mrs. Garahan, Senator and Mrs. Gogarty, Mr. and Mrs. Hendrie, Colonel Lefroy, the Rev. Mr. Grierson, Miss Lee, Superintendent and Mrs. Liddy, Sir Thomas and Lady Myles, Colonel and Mrs. H. L. Mansfield, Senator and Mrs. McGuinness, the Right Hon. J. and Mrs. McMahon, Captain and Mrs. Packenham Mahon, General and Mrs. McEoin, Colonel and Mrs Kirkwood, Sir Walter and Lady Nugent, Captain and Mrs. Naper, Mrs. and Miss McCall, Mrs. Dominick More O'Ferrall, Chief Superintendent and Mrs. O'Conor, Mr. and Mrs. Purdon, Miss Sleator, Mrs. Saunders, Captain and Mrs. Stafford, Mr. and Mrs. Weir, Mr. and Mrs. Winter and Mr. Ernest Waller.

FLORAL DECORATIONS.

The scheme of floral decorations in the church was devised by Lady Granard, and carried out by Ramsay and Son, the Royal Nurseries, Ballsbridge. It included large groups of flowering and foliage plants, consisting of tall palms and graceful bamboos, white Harrisi Lillies and pale pink Azaleas. "Vervæana," were interspersed in groups between the foliage plants giving a beautiful effect. The groups were bordered by choice ferns. The centre and side altars had vases of white lillies. Over 800 lillies and 70 Azaleas were used in the decorations.

THE NEGOTIATIONS IN SHANGHAI.

JAPAN'S INSISTENCE ON LEAGUE RESOLUTION.

FROM REUTER'S CORRESPONDENT.

TOKYO, Tuesday.

The Japanese Government is hopeful of resuming negotiations in Shanghai shortly and of concluding a truce agreement. The efforts of Sir Miles Lampson, the British Minister to China, to find a formula which would be acceptable to both Japan and China appear likely to be successful.

A message from Shanghai reports that the British Minister has suggested that the mixed Commission in Shanghai should confine itself to advising the Japanese military authorities when, in its opinion, normal conditions have been re-established, making possible the withdrawal of the Japanese troops. A Foreign Office spokesman here to-day stated that such a formula would be favourably considered in Shanghai, but not in Geneva. He emphasised that Japan insisted on adhering to the procedure laid down in the League resolution of March 4th governing the conditions for a Round Table Conference, but that Japan was unable to admit the legal status of the Committee of Nineteen formed under the League resolution of March 11th.

NAVAL AEROPLANE WRECKED.

PILOT AND PASSENGER KILLED.

MALTA, Tuesday.

Lieutenant P. L. H. D. Irven, of the aircraft carrier Glorious, and Midshipman Archibald Hamilton, of the battleship Resolution, lost their lives when the Ripon seaplane in which they were flying was forced to come down in the sea off the western coast of Malta yesterday afternoon.

Lieutenant Irven was piloting the machine, and Midshipman Hamilton was being given a flight for "air experience." Villagers who saw the accident were prevented from reaching the wrecked 'plane by the precipitous cliffs and heavy seas, while rescue aircraft were unable to alight on the rough sea.

A destroyer finally picked up the two men, but they failed to respond to artificial respiration. The bodies were taken to the naval hospital.

It is believed that the cause of death was exposure.

A court of inquiry is proceeding.

OUTBOARD PILOT SUSPENDED.

FROM REUTER'S CORRESPONDENT.

CHICAGO, Tuesday.

Walter W. Degren, holder of the Florida Sir Thomas Lipton Trophy, has been suspended for one year for using the equipment of another outboard after his own engine had been damaged.

This occurred during the race for the Colonel Green Trophy, in which several American pilots were supposed to have been concerned in an alleged plot to prevent Mr. Charles Harrison, the sole British competitor, from winning.

THE COST OF UNEMPLOYMENT

FIGURES FOR THE NORTH.

FINANCE MINISTER'S STATEMENT.

FROM OUR OWN CORRESPONDENT.

BELFAST, Tuesday.

In the Northern Parliament to-day the Minister of Labour (Right Hon. J. M. Andrews) submitted the estimates for the Ministry of Labour. The general policy of the Government was that in connection with the social services they should remain in parity with Great Britain. He desired to remove a misunderstanding that the Ministry's net estimates showed a net increase of £217,703 as compared with last year. It was true that the estimates for all services were £4,002,411, as compared with £3,784,708 for the previous year, but it had to be remembered that last year the Unemployment Fund borrowed £941,000, but this year they estimated on the basis of paying their way. (Applause.) Instead of borrowing to make up the deficiencies the State was to make up the difference. A correct comparison in that connection showed a reduction of £623,297.

In addition to that £4,002,411 the Ministry would be responsible for collecting from 46,000 employers and 360,000 employés a sum of £1,645,000. The total amount to be paid to beneficiaries this year would, therefore, amount to approximately £5,380,000. Nothing was included in that figure for administration which was met out of the financial resources of the scheme itself. That also applied as regarded the Health Insurance scheme, and was the reason why the administrative cost would be only £22,240 this year, instead of £76,214, this being mainly due to an increase in appropriations, and to certain staff and other charges.

HOW MARRIED WOMEN FARE.

Mr. Andrews said that 94,937 persons were receiving old age and widows' pensions.

Referring to the Health Insurance section, he said that the married women's claims had mounted to an alarming extent. The expenditure in 1931 upon men was £1 2s. per head, on single women 5s. 1d., and on married women £3 4s. 10d. per head. In other words, the married women paid into the fund 17s. 4d. and drew out £3 4s. 10d. The medical benefit scheme was working extremely smoothly.

Dealing with unemployment insurance, he said that last year they estimated on a basis of 25 per cent. of unemployment, but it worked out at 25.8 per cent. During the financial crisis in August it rose to 28.5, but on the suspension of the gold standard and the adoption of the abnormal import duties it fell to 24.1, at which it stood. They were budgeting again on this basis of 25 per cent. owing to the fact that in the whole world the industrial and financial position was very uncertain.

Mr. Beattie (Labour) moved a reduction of the estimate by £5,000, and after a brief debate the further discussion of the estimates was adjourned until to-day.

NORTHERN SENATE.

In the Northern Senate Mr. Quigley (Unionist) asked the leader of the House whether the Government will make it obligatory that all motor transport lorries used for the conveyance of livestock should be provided with a gangway for loading and unloading.

Viscount Charlemont, leader of the House, replying, said an order had recently been made by the Ministry of Agriculture regulating the transit of animals by road vehicles generally. This order provides *inter alia* that motor vehicles used for the conveyance of livestock shall be provided with suitable loading and unloading facilities. The order was at present being printed and would shortly be on sale.

The House adjourned until to-morrow.

NEW YORK STOCK EXCHANGE.

SENSATIONAL ALLEGATION.

FROM REUTER'S CORRESPONDENT.

WASHINGTON, Tuesday.

Sensational evidence was to-day given before the Senate Committee which is investigating conditions on the New York Stock Exchange.

Mr. Fiorello Laguardia, representative for New York City, alleged that more than a quarter of a million dollars had been paid in recent years to financial writers to boost stocks in which brokers were "rigging" the market.

RACING MOTORIST INJURED.

CHALLENGER OF SIR MALCOLM CAMPBELL.

FROM REUTER'S CORRESPONDENT.

ST. NAZAIRE, Tuesday.

M. Stapp, the French engineer and racing motorist who hopes to beat Sir Malcolm Campbell's land speed "record" of 253 m.p.h., broke a knee this afternoon in jumping out of his car which had caught fire. M. Stapp was trying out his car on the shore at La Baule, and had covered about 115 yards, when it burst into flames. He and the mechanic jumped clear; the latter was only slightly bruised.

MR. SCALA GETS HIS MONEY.

CHEQUE FOR £52,000.

At last Mr. Emilio Scala, the winner of the first prize in the Irish sweepstake on the Grand National last year, has received the prize-money. The long delay has been due to the litigation over the ticket.

The cheque which he has received is for £52,000.

This sum, Mr. Scala told *The Star*, does not include what he received for selling a share in his ticket before the race, but it represents the total of his share after paying the legal expenses.

"Of this," said Mr. Scala, "I have given £5,000 to each of my four brothers. One of them keeps a café at Battersea, another a fish shop in Tower Bridge road, a third is a labourer out of work in Italy, and the fourth has work in Italy as a labourer."

Asked what he proposed to do with the money, Mr. Scala said: "In a week's time I am setting off to travel round the world."

THE SENATE.

The Free State Senate will have a meeting to-day, when Senator Counihan will move a motion asking the Government to carry out the recommendation of the Port and Harbours Commission in regard to the establishment of a cattle market and lairages at the North Wall.

SOME FAMILIAR THINGS, AND REASONS WHY THEY REMIND US OF

THE "FAVOURITE" SOAP

"THE FAMILY PET," because:
On all the marks he makes that must be cleaned off with the FAVOURITE SOAP

MODERN BUSINESS METHODS.

The Lord Mayor of Dublin (Alderman Alfred Byrne, T.D.) being shown round after opening the exhibition of business systems at the Mansion House, Dublin, yesterday.

PROVIDING FOR THE POOR.

DUBLIN COMPARED WITH BELFAST.

INCREASING MENACE OF UNEMPLOYMENT.

FROM A SPECIAL CORRESPONDENT.

BELFAST is perturbed because "outdoor relief has now reached the alarming figure of £1,000 a week." In Dublin last week 8,000 families were being maintained on outdoor relief at a weekly cost of £4,375. The two cities have nearly equal populations. Either Belfast is not as considerate of its poor as Dublin or the poverty in the latter city is in the last degree desperate. For the past three weeks the Dublin Corporation has been awaiting the recovery of the Minister for Local Government in order that a deputation from that body may present the case concerning unemployment in Dublin City. In Belfast, also, the Corporation is making an appeal to the Government, although the ratepayers are called upon at present to meet a much less demand than Dublin ratepayers have accepted without complaint. Last week the Dublin Public Assistance Board issued 880 more tickets at a cost of over £600 than in the corresponding week of the previous year. For the month more than 17,000 food relief tickets, at a cost of nearly £12,000, were issued under the Dublin Poor Relief Act of 1929.

About 2,700 inmates were, at the same time, being maintained in the Union.

£1,000 A WEEK.

Sir Crawford McCullough, when dining with the Belfast Water Commissioners, whose service costs the ratepayers 2s. in the £, said that Belfast's greatest problem was unemployment. He deplored that the Belfast Corporation had to provide £1,000 a week to assuage the lot of these unhappy citizens, and it has been determined to hold a special meeting of the Belfast Corporation to consider the increasing cost of loans for unemployment relief schemes and the expenditure of the Poor Law Guardians on outdoor relief. In Dublin the public mind has moved differently; more fortunate citizens have and are contributing to the maintenance of the victims of world depression in a ratio of four to one as compared with the Northern city. Belfast is comparatively happy, and when they are justifiably alarmed at their actual condition how much more does it behove the Free State Government to take account of the impoverished circumstances of so many citizens of the Southern metropolis? Unemployment is on the increase in Dublin. A number of small businesses throughout the city, which ordinarily would be expected to be at this season taking on extra hands, are, in fact, reducing their staffs. Inquiries compel to the view that never before in the city was such a large number of unemployed known in the building trade. The employment usually given at this period by the small speculative builder is wanting, and is sorely missed. A member of the Dublin Public Assistance Board said the other day that during last week seven men applied to him for relief, and three of them were men who had been managers of businesses. When, he said, the general slump has so reduced men of that type the position is indeed desperate. Another member of the Board observed with grim humour, "The whole city will be on relief before we know where we are."

EVICTED.

The name can be obtained, but not the address—she has now no habitation—of a woman, who was evicted yesterday with all the necessary Government support of uniformed police. She is not old enough to receive the old age pension, but from deprivation and misery of mind looks eighty. Willing still to work, and unable to get any, she obtained out-door relief. Out-door relief, even in Dublin, with its high over-proportion as compared with Belfast, is not squandered on a few poor. It is thinly eked out just to keep body and soul together until happier times come. This poor woman was granted 7s. 6d. a week. Out of this pittance she pinched and spared from her body enough to pay the rent of a room. Hunger got the uppermost, and to keep life in her she ate more food than would leave enough out of the 7s. 6d. to pay her room rent. She bought as much food as would enable her to live until she got work to pay the arrears of rent. She failed. Yesterday she was evicted, and, under the Poor Law Regulations, because she had now no address, the food ticket was taken away.

OBITUARY.

REV. E. F. CAMPBELL.

The death took place at his residence, Sheskburn, Ballycastle, yesterday of the Rev. Edward F. Campbell after a protracted illness. Mr. Campbell was a son of the late Very Rev. Theophilus Campbell, D.D., Dean of Dromore, and was for thirty years Rector of Killyman, Co. Tyrone, retiring ten years ago. He was a noted figure in the Church of Ireland, being an eminent preacher and church-worker. He rendered great services to the Orange Order and Unionist cause. The founder of the Lord Enniskillen Memorial Fund, he held the position of secretary for sons, Lieut.-Commander George Richard Colin about a year ago. He was also the originator of the Orange and Protestant Friendly Society, holding the office of President until enforced through ill-health to resign in November last. Mr. Campbell held the office of Grand Chaplain of Ireland in the Orange Order, and had a deep-rooted interest in the agricultural industry, being a member of the Irish Agricultural Organisation Society under the late Sir Horace Plunkett. He also attended on several deputations to Westminster.

His wife died over two years ago. He had a family of five sons and two daughters, who during the late war gave notable service to their country. One of the sons, Lieutenant Commander George Richard Colin Campbell, who with his wife and child were drowned in the Leinster, was the inventor of the Aperiodic compass.

CAPTAIN E. PURCELL-GILPIN.

The death occurred suddenly yesterday at the Equitation School, Sangor, India, of Captain Eric Purcell-Gilpin, of the 13th Lancers (Duke of Connaught's Own). He was a son of the late Mr. Peter Purcell-Gilpin, the famous Newmarket trainer, and Mrs. A. Purcell-Gilpin, of Dullanstown, Kilcock, Co. Meath, and brother to Messrs. Victor and Geoffrey Gilpin.

NATIONAL BANK CLERKSHIPS.

At the last exam. 5 appointments were gained by Rossa College, 65 Stephen's Green. Classes now working for next exam. —(Advt.)

A POPULAR JUSTICE.

PRESENTATION TO MR. K. REDDIN.

BAR ASSOCIATION'S GOOD WISHES.

AT a conversazione in the Dolphin Hotel, Dublin, last night, District Justice Kenneth Reddin, whose marriage is shortly to take place, was presented by members of the Dublin Circuit and District Court Bar Association with two hand-beaten copper fruit bowls of Irish pattern, engraved in Celtic design, and inset with enamels, the bowls bearing an inscription in Irish of which the following is a translation:—

"This was presented on the occasion of his marriage to Kenneth Reddin, Justice of the District Court, as a token of their high esteem and affection for him, by the members of the Dublin Circuit and District Courts Bar Association. 23th April, 1932."

This gift was accompanied by six copper finger bowls *repousse*; six copper dessert plates, inset with enamels, and having clear glass linings, and six silver knives and forks, with beaten copper handles.

The articles were made in Dublin.

THE PRESIDENT.

Mr. Arthur E. Bradley, President of the Association, on behalf of the members and the members of the solicitor profession, heartily congratulated District Justice Reddin on his coming marriage, and, in asking him to accept the gifts, said that they all hoped that he would long be spared to enjoy them. They appreciated him as a judge, and they appreciated the manner in which he had always treated them. (Applause.) Mr. Reddin's goodwill and courteous manner were extended to the most junior practitioner before him. (Applause.)

Mr. E. H. Burne, who also congratulated Mr. Reddin, said that Mr. Reddin had struck him and those who knew him as one of those human beings who remained a human being when he got to the Bench. He had always felt that, no matter what their case was, they had come to a friendly tribunal when they came to Mr. Reddin. (Applause.)

Mr. Sean O hUadhaigh said that Mr. Reddin had brought to the Bench not only a spirit of comradeship for the members of that Association, but something which for some three hundred years had been in a degree absent from it, and that was the Irish point of view, which, they felt, Mr. Reddin always had kept well to the front, and which they knew he always would keep to the front. (Applause.)

MR. REDDIN'S REPLY.

District Justice Reddin, who was loudly applauded, returned thanks for the presentation, which, he said, always would remain a thing of pride to him. He recalled that when he first took charge of a District Court ten years ago, his experience of life, as of law, was limited. In the interval, he went on to say, he had, perhaps, learned a little about life, and he also had learned some little law, for which he had to thank the gentlemen there that night as tutors.

"I can remember the first day on which I sat in Kilmainham Courthouse," said Mr. Reddin, "and on that day I remembered great names in the profession—names like that of F. H. Burne and the President—men who had immense experience in criminal work, men who had already made their reputation; and I can remember the feeling—I can only describe it as terror—with which I closed the door behind me and walked up on the Bench. But my fears were quite unfounded; instead of difficulty, I found everywhere help. During those ten years I have learned the kindness and understanding of the lawyer."

A large number of apologies for inability to attend was received.

A musical programme was contributed during the evening.

ASPECTS OF TEA DUTY.

REVENUE CANNOT BE SACRIFICED.

FROM OUR PARLIAMENTARY CORRESPONDENT.

WESTMINSTER, Tuesday.

On the report stage of the Budget resolutions, Mr. Rhys Davies to-day moved an amendment to reduce the proposed duty of four pence on tea to two pence. The National Government, he said, had done nothing since it came into office except to impose indirect taxation on the people least able to bear it. The duty on tea was the meanest of the lot.

Major Isidore Salmon very much doubted whether people would be called upon to pay much more for their tea, but his view was challenged by Mr. Seymour Cocks, who strongly advised the Government to leave tea untaxed.

Major Elliott replied that the Chancellor could not afford to dispense with the revenue which this tax would bring in. After all, it would only cost a family of four or five persons seven shillings and sixpence in a year, and to say that it made all the difference between beggary and prosperity was a gross exaggeration.

On a division, the amendment was rejected by 343 votes to 49.

Mr. McEntee next moved an amendment to provide that a branch shop of a multiple establishment should be in the same category as a small shop for the purposes of the duty. The point, he said, was that a small shop which had a stock of tea of one thousand pounds in weight would escape the duty, whilst a store-branch shop might be called upon to pay duty on fifty pounds of tea.

Major Elliott opposed the amendment, and it was rejected by 315 votes to 41.

Mr. G. Hall proposed that the duty should not be payable in respect of the first thousand pounds. A small trader who held a stock of one thousand and ten pounds would, under the Government's proposal, have to pay duty on the lot, whilst a trader who held 990 lb. would escape altogether.

Several Conservative members, including Sir William Davison and Sir F. Sanderson, supported the amendment, but Major Elliott resisted it, principally on administrative grounds, and it was rejected.

The House agreed to the resolution giving an increased preference to Colonial sugar, and the debate was adjourned.

R.A.F. PILOT KILLED.

TWO 'PLANES COLLIDE IN MID-AIR.

Two R.A.F. machines collided at Hartfield, near East Grinstead, Sussex, yesterday.

One pilot, Flying-Officer Johnson, was killed, and the other, Sergeant Jack, escaped by parachute.

The machines were flying between Coleman's Hatch and Hartfield, when their wings touched. One nose-dived into a cottage garden, while the other remained in the air long enough for the pilot to jump clear.

The pilot of the first machine was killed instantly when his machine crashed. The engine was buried in the ground, and the 'plane was smashed to pieces.

The second machine landed a mile away in the orchard of Hodore Farm, near Hartfield.

Sergeant Jack, after parachuting down, walked to a garage half a mile, and telephoned the news of the accident to Kenley Aerodrome.

LORD DUNLEATH ILL.

Lord Dunleath was taken ill on Monday at his residence, Ballywalter Park, County Down. After medical consultation it was decided to remove him to a Belfast nursing home for treatment. He made the journey in an ambulance, though weak from hemorrhage.

Yesterday his condition was a little easier, but still serious.

MAY9, MAY9,
MAY9, MAY9,
MAY9, MAY9,
MAY9, MAY9,
MAY9, MAY9,

Don't forget
MAY 9TH
IS THE LAST DAY FOR SENDING IN "SWEETAFTON" FREE GIFT COUPONS FOR SWEEP TICKETS ON THE DERBY

45 Coupons ½ Share 85 Coupons ½ Share 165 Coupons ½ Share 325 One Ticket

ADDRESS YOUR COUPONS TO P. J. CARROLL & Co. Ltd., DUNDALK

"SWEET AFTON" CIGARETTES
BANKS SIZE 10 for 6d 20 for 11½
THE LUCKY CIGARETTE

JAMES II. AND THE ORDER OF MALTA.

THE PRIORY OF KILMAINHAM.

(BY THE MARQUESS McSWEENEY OF MASHANAGLASS.)

CONSIDERABLE interest has been aroused, not only in this country, but also in England and abroad, by the remarkable articles on the history of the Knights Hospitallers in Ireland, which recently appeared in the columns of the *Irish Times*,* in connection with the announcement of the imminent formation of an Irish branch of the Order of Malta. It came as a revelation to many who did not happen to be familiar with the early history of the Sovereign Order to learn that, under the name of Knights Hospitallers, it had flourished in Ireland for no less than four centuries, enjoying, together with other properties subsequently acquired, the magnificent estate of Kilmainham, originally bestowed upon it by Strongbow in or about the year 1174.

Little more than a hundred years had elapsed since, in the reign of Queen Elizabeth, the final "annexation" by the Crown of the Order's vast possessions in Ireland had been arbitrarily achieved, when the site on which stood "an old ruinous building, commonly called the Castle of Kilmainham"—all that remained of the erstwhile prosperous Irish Priory—was selected by the military authorities for the erection of an *Hôtel des Invalides*, a home for the many soldiers grown aged, or otherwise unfit for further service, to whose subsistence Charles II. rightly considered that it was the duty of the State to provide. On the 29th of April, † 1680, "the great Duke of Ormond performed the ceremony of laying the foundation stone of the Royal Hospital, the beautiful edifice, the model of which had been designed by Sir Christopher Wren. "In less than four years," we are told by the compilers of the latest history of that famous institution, "the Hospital was completed as it stands to-day, with the exception of the steeple." ‡It is, by the way, deserving of notice that the stone tracery and beautiful stained glass in the great Gothic window which occupies the east end of the chapel, dedicated to the memory of Charles I., and inaugurated in January, 1686, are said to have belonged to the church of the Knights Hospitallers, from which they were carefully removed, and re-erected there.

TYRCONNELL'S PROJECT.

The Rev. Nathaniel Burton, who published, in 1853, a History of the Royal Hospital, Kilmainham, attributes to Richard Talbot, Earl of Tyrconnell—on what authority he does not state—a project which, under present circumstances, assumes an interest which it did not have heretofore. "When," says Dr. Burton (pp. 157-158), "Tyrconnell was constituted Lord Deputy, he attempted changes in every department, the peaceful retreat of Kilmainham was invaded, and in 1688, the very year of the Duke of Ormond's death, as an accompanying misfortune to that event, he admitted into the chapel and chambers adjoining an order of friars to exercise the Romish religion, with a view, it is probable, of converting it into an entirely ecclesiastical college, or to reserve it, that at a more favourable juncture he might restore it to the Hospitallers. . ."

It does not appear to be generally known—and, certainly, Dr. Burton was not aware of the fact—that at the time Tyrconnell was supposed to have been contemplating the resoration of Kilmainham to its legitimate owners, one which could have been effected all the more easily that the Crown was still then, as the Irish Free State happens to be now, in full possession of that particular portion of the Order's ancient estates, in which the Royal Hospital had just been built, negotiations with a view to the re-establishment of the English *Langue* had already been in progress for no less than three years between the Court of England and the Sovereign Order of Malta. In a well-documented work published at Valetta in 1914 the late Monsignor A. Mifsud has given a brief summary of these negotiations.††

HIS MAJESTY'S SATISFACTION.

On King James's accession to the throne the Grand Master, "Fra" Gregory Caraffa, despatched to England, in the capacity of an Ambassador Extraordinary, Count Francis Thun, one of the Knights Commanders of the Order, commissioning him to deliver a congratulatory letter to the Catholic Monarch, and by the same occasion to endeavour to ascertain what might be His Majesty's feeling regarding the eventual re-establishment of the *Langue*. In a report written from Windsor, on the 7th of September, 1685, after his audience with the King, Count Thun informed the Grand Master of the great satisfaction expressed by His Majesty on receipt of his message, which, he said, "he appreciated most particularly as coming from an Order which practised his own profession, meaning by that which carried arms both on land and on sea." In vain, added the Ambassador, had he mentioned to the King His Eminence's ardent desire to see "the eighth *Tongue* of the Order" revived under His Majesty's auspices; the King had carefully evaded the question, passing immediately to talk about different matters. Fully realising that, under the circumstances then prevailing in England, no more could be done for the moment towards the furtherance of the Order's interests in that country, Count Thun concluded by suggesting that at a later stage an attempt might be made to resume negotiations through the good offices of the Roman Curia.

It is not clear at what time exactly, nor on whose initiative, *pourparlers* were eventually entered into again. Be this as it may, the matter was effectively taken up by the Marquis Bacchetti, the Order's Ambassador to the Holy See, and his British colleague, the Earl of Castlemaine. A letter written by the former to the Sovereign Council on the 5th of April, 1687, which does not appear to have been published so far, should contain interesting information on the subject. Obviously, the chief obstacle which stood in the negotiators' way was the Council's insistence "on the *Tongue* receiving its old property, or on having other lands and privileges assigned to it," demands which, at the time, King James was hardly in a position to comply with. These difficulties Count Thun had foreseen from the outset: as a matter of fact, he had clearly given the Grand Master to understand, in his report, that if there might be some hopes of the King making new grants to the Order, there were little or none of his being able to restore to it any of its original possessions in England, which had, long since, been distributed amongst some of the most important personages in the Realm.

The negotiations—detailed particulars of which might, probably, be found in the Archives of Malta—appear to have dragged on more or less aimlessly throughout the troublous times of the war of the revolution in Ireland; they, naturally, came to an end on the conclusion of the unequal conflict which left James II. a landless exile, without power to wield or earthly goods to barter.

HENRY FITZJAMES.

As regards the project, attributed to Tyrconnell, of restoring to the Knights their ancient Priory of Kilmainham, reconstructed and beautified, it is not unlikely the King may have conceived it himself when, in residence with his Court at Dublin Castle in 1689, he obtained for one of his sons, from the Order of Malta, a signal distinction which called for some appropriate manifestation of the Royal gratitude.

Born in August, 1673, Henry FitzJames was the second son, and the youngest of the five natural children whom James II. had, when Duke of York, by Arabella, the only daughter of Sir Winston Churchill. The compilers of *The Jacobite Peerage* and *The Complete Peerage*, both of whom have given short biographical notices of this illegitimate scion of Royalty—on whom the titles of Duke of Albemarle, Earl of Rochford and Baron of Romney were subsequently conferred—appear to have been under the impression that he had no part in official affairs till "at the age of sixteen he was made Colonel of a regiment of infantry which he headed at the Battle of the Boyne." This, however, was not exactly the case, the young man having already served as a midshipman in the Royal Navy for no less than two years. This fact, which the Marquis de Ruvigny and G. E. Cokayne were, evidently, not aware of, is interesting for more reasons than one; it explains, for instance, how Henry FitzJames had happened to visit Malta in 1687 when, on the 5th of December—Monsignor Mifsud states on the authority of documents preserved at the Record Office, Malta—he was decorated with the cross of the Order, and presented with the insignia in diamonds "inherited by the Common Treasury from the *spoils* of Antonio Sousa, Ball of Montenegro." The visit and investiture had, probably, been arranged between the Grand Master and Sir William Rumbull, British Ambassador to the Sublime Porte, who, on his way to Constantinople, had called at Malta in the preceding month of July to compliment His Eminence "and hand him a Royal letter, dated 9th April, relative to a prize taken by the Marquis de Flenry of a cargo from an English ship."

"THE GRAND PRIOR."

The young midshipman, for whom the future held in store a short but brilliant career in the French Navy, was still serving with that of Britain when, just thirteen months after his visit to Malta, revolution having broken out in England, and James II. having fled to France, he was—as D. Bouger has shown in his fascinating book, *The Battle of the Boyne*—"landed, by Lord Dartmouth's order, from a man-of-war at Boulogne," on the 4th of January, 1689. He immediately joined his Royal father, and remained with him and the Court at Saint-Germain-en-Laye till, the expedition to Ireland having been decided upon, he and his brother, the Duke of Berwick, were included in the numerous retinue which accompanied the Sovereign on his venturesome enterprise.

On the 24th of February, four days before leaving Saint-Germain, King James had written to the Grand Master of the Order of Malta asking him to bestow on his son, Henry FitzJames, the dignity of Grand Prior of England, and promising him, in return for so great a favour, "all aid and assistance which is or shall be possible for the glory and advantage of an Order so illustrious and so useful to the service of God, and to the glory of His Church." This letter was discussed by the Grand Master in Council and, as is shown by a minute dated 2nd of April, it was decreed that the King's request be complied with. Two days later, the Grand Master wrote informing His Majesty of this decision, King James acknowledging receipt of this communication, and warmly thanking him for the distinction conferred upon his son in a letter dated Dublin Castle, 13th of July, 1689. This must have been the time, if ever, that the eventual restoration of Kilmainham to the Knights was taken into consideration.

Strange as it may seem, although over half a century before Monsignor Mifsud published the texts of James II.'s two letters to the Grand Master—the originals of which are in French—Major Whitworth Porter had already given an English translation of both in his well known "History of the Knights of Malta"‡‡ neither the compiler of "The Jacobite Peerage," nor that of "The Complete Peerage" suspected that Henry FitzJames, whom they state "was commonly known as 'the Grand Prior,'" had not merely been thus nicknamed, as they, apparently, thought, but was duly entitled to that unusual appellation by virtue of the exalted rank which he officially held in the Sovereign Order of Malta.

In the meanwhile, Henry FitzJames, shortly, if not immediately after his arrival in Ireland, had been appointed by his father to the Colonelcy of a regiment of infantry, which was called after him, and with which—as the Rev. Dr. R. M. Murray has pointed out in a footnote to his excellent edition of "The Journal of John Stevens,"—he served not without distinction at the siege of Derry. As it was whilst this operation was still in progress (20th April-30th July, 1689) that the news reached King James of his son's elevation to the dignity of Grand Prior of England, it must have been precisely then that the name of the young Colonel's regiment was changed from "The Lord Henry FitzJames's," which it had borne hitherto, to "The Lord Grand Prior's," by which it became known henceforward, a change which, if they did as much as to observe, Irish military historians, J. C. O'Callaghan, J. D'Alton, and others have not even attempted to account for.

Although Henry FitzJames retained the title of Grand Prior of England long after his father had conferred upon him that of Duke of Albemarle (13th January, 1696), from that moment he ceased completely to use it, as clearly appears from the parochial records of Saint-Germain-en-Laye, and other contemporary documents preserved in various French Archives. According to Major Whitworth Porter's notes on prominent English members of the Order of Malta, Henry FitzJames definitely resigned the office—for what reason it is not stated—in 1701, one year after his marriage with Marie Gabrielle d'Audibert de Lussan, and one before his death, which occurred at Bagnols-sur-Cèze, in Languedoc, on the 17th of December, 1702.

McS.

(AUTHOR'S COPYRIGHT.)

* 2nd and 26th March, 1932.
† Childers, Major E. S. E., and Stewart, Robert, The Story of the Royal Hospital, Kilmainham, London, 1921.
‡ Knights Hospitallers of the Venerable Tongue of England in Malta.
†† London, 1858. Vol. II., Chap. xxiv., pp. 390-392.

VALUE OF THE £ YESTERDAY.

	Monday.	Tuesday.
New York	15/1½	14/11¾
Amsterdam	15/1½	14/11½
Berlin	15/2¼	14/11¾
Brussels	15/0	14/10
Copenhagen	20/0	20/0
Rome	15/5½	15/4½
Paris	15/0½	14/11¾

Closing prices.

NAZIS' THREAT TO OPPONENTS.

FROM "THE TIMES" CORRESPONDENT.

MUNICH, Tuesday.

The Nazis to-day issued from their Munich headquarters a statement of the party's attitude towards attempts which they allege are likely to be made by their political opponents to rob them of the fruits of victory by "manœuvres" designed to stultify the popular verdict at the polls.

"The Nazis," the statement says, "have the right to govern in Prussia, and they will not tolerate the stultification of the people's will by the totally vanquished adversaries. Let them cherish no illusions. The Nazis are powerful enough to make life unpleasant—*das leben sauer zu machen*—for their defeated foes in every parliament and public body.

"We declare to-day to the nation that the responsibility for any consequences which may ensue from ignoring the results of the elections will fall on those who refuse to recognise the verdict of the people."

It is added that what is claimed in regard to Prussia applies also to the other German States and to the Reich.

BELFAST O.T.C. APPOINTMENT.

It was stated in the *London Gazette* last night that Captain P. A. B. Wrixon, of the Leicester Regiment, had been appointed Adjutant attached to the General Staff, Queen's University, Belfast, contingent, Officers' Training Corps.

AN IRISH WILL.

Miss Sarah Dorman, of 15 Kenilworth road, Rathgar, Dublin, who died on 17th November last, left personal estate in England and the Irish Free State, valued at £6,674 14s. 2d. Probate of her will, dated 1st July, 1918, has been granted to Henry Fitzpatrick Twiss, of 2 Highcliffe Beacon road, Bournemouth.

ASSOCIATION FOOTBALL.

PLYMOUTH DEFEAT BRAY.

WELL-CONTESTED GAME AT SHELBOURNE PARK.

PLYMOUTH ARGYLE 3 BRAY UNKNOWNS 1

AT Shelbourne Park last evening. The scorers were Mantel, Leslie and Bird for Plymouth; and Jones for Bray. All the goals were scored in the second half. It was quite a good game; for, though neither side displayed anything above good-class club form, it was evenly contested right through. Plymouth's second goal, which came about fifteen minutes after the restart, was netted by Leslie, who was clearly offside when he got a short pass from Bird, which he headed through.

Considerable interest was centred in the display of Plymouth's recent discovery, the junior international centre-forward, Melaniphy, but he was below form, and accomplished little of note apart from a clever piece of play in which he beat the Bray defence before giving to Bird, who scored the third goal.

Bray had the assistance of several outside players, including A. F. Horlacher and J. Kennedy, both of whom have been chosen on the Free State XI. to meet Holland. Kennedy showed fine speed on the wing, and twice had hard luck with surprise shots, while Horlacher, too, played well.

The outstanding player on the visitors' side was Harper, the former English international and Arsenal goalkeeper, who, though seldom seriously tested, showed remarkable coolness and judgment in dealing with the shots which reached him.

Plymouth Argyle—Harper; Roberts, Birks; Mackay, Pullen, Hardie; Mantel, Bird, Melaniphy, Leslie, Grozier.

Bray Unknowns—Patten; Chalmers, Kelly; Dorward, Duffy (Shelbourne), Kendrick (Shelbourne); J. Kennedy (St. James's Gate), Ledwidge, Jones (Shelbourne), A. F. Horlacher (Bohemians), Paterson (Dolphin).

BANKERS' CUP FINAL.

NATIONAL .... 1 MUNSTER & LEINSTER 0

At Dolphin Park last evening National Bank won the Bankers' Cup by a solitary goal, scored by Fitzpatrick. National's success was rather fortunate, and was due to the superiority of their defence. The experience of J. P. Hanby, the right full-back, and of his brother, "J. R.," at centre-half, offset the territorial advantage which Munster and Leinster enjoyed in the second half.

CONNAUGHT TEAM TO PLAY LEINSTER.

A meeting of the Connaught Football Association was held in Westport on Sunday last, when arrangements were made for the inter-provincial versus Leinster, to be played at Galway on Whit Sunday. The following team was selected to represent Connaught:—

Goal—James Askew (Galway).

Full backs—J. McManus (Sligo), M. Deane (Longford).

Halves—S. Walsh (Westport), T. Malynn (Athlone), G. Westby (Sligo).

Forwards—M. Dowling (Athlone), J. McNally (Westport), J. Clarke (Longford), J. Keenan (Galway), J. Callaghan (Sligo).

TO-DAY'S FIXTURES.

FREE STATE SHIELD.

Shamrock Rovers v. Waterford. Milltown, 7.15.

CIVIL SERVICE CUP—FIRST ROUND.

Industry and Commerce v. P. O. Stores. Church road 7.0

TEAMS.

Industry and Commerce—J. Cass; J. Smallhorne, P. Jennings; W. Lunden, M. Farrell, F. Kinnemont; T. Hayes, S. Connolly, E. Bonham, E. Flanagan, G. Ryan. Res.—D. Buckley. (Meet at ground, 6.45.)

AFTER a SMALL D.W.D. the WORLD LOOKS LOVELY.—(Advt.)

RUGBY FOOTBALL.

WATERFORD CLUBS TO CARRY ON.

After an anxious period of doubt and uncertainty, it is hoped, as the result of a meeting of Waterford Rugby players held last night, that the game will not, as was feared, cease to exist in the city.

The meeting was presided over by Mr. R. McCarthy, and was attended by over fifty players. After a lengthy discussion, the following resolution, proposed by F. G. Casey, Water Park Old Boys, and seconded by J. T. Widger, Waterford City Club, was unanimously adopted:—"That Rugby clubs in the city carry on as independent clubs, and that they amalgamate for all senior and junior cup matches and for a number of senior friendly fixtures with clubs to be named and on dates to be decided by the committee at the beginning of each season. The team to be named Waterford R.F.C. The effect of the resolution will mean the reorganisation of Rugby in Waterford.

GAELIC GAMES.

MEETING OF CO. DUBLIN COMMITTEE.

At the weekly meeting of the Dublin County Committee the semi-final of the senior football championship, between Erin's Hopes and St. Mary's, was considered.

The referee reported that he was assaulted after the close of the game by a member of the St. Mary's Club. One of the Erin's Hopes' players was also assaulted by a St. Mary's player.

It was stated that Mr. Kevin Barry, of Howth, had played Association football on April 23rd, the day before the game with O'Tooles. It was ordered, in accordance with Rule 12 of the G.A.A. official guide, that the player be suspended for six months.

Players of the St. Mary's Club were summoned to attend the next meeting of the County Board (May 2nd).

Mr. P. J. O'Keeffe, Secretary to the Central Council, was in attendance with Mr. Liam Deasy, President of the West Cork Board, who expressed his appreciation of the keen interest shown in the work of the Association in Dublin.

The Dublin v. Wicklow junior football game in the Leinster championship was re-fixed for Bray on Sunday next.

A vote of condolence was passed to the relatives of Mrs. Pearse.

Preparations for the senior county hurling final, between Young Irelands and U.C.D., at Croke Park on Sunday next, were made.

BOXING.

THE LEINSTER TEAM FOR SLIGO.

The Leinster Council, I.A.B.A., announced last night that the following team would represent the province against Connaught at Sligo to-night:—

Fly-weight, L. Scally (Corinthians); Bantam-weight, M. Byrne (St. Andrew's); Feather-weight, Private Kelly (A.A.A.); Light-weight, C. Gallagher (Corinthians); Welter-weight, Private Flood (A.A.A.); Middle-weight, E. Simmonds (St. Andrew's); Cruiser-weight, J. Thompson (St. Andrew's); Heavy-weight, J. McNaught (Garda).

There will be a special heavy-weight bout between Felix Cooper (Garda) and Private Breathnach (A.A.A.).

CLAY PIGEON SHOOTING.

DUBLIN GUN CLUB.

The Dublin Gun Club will hold its initial shoot of the season on their splendidly-equipped ground at Kill o' Grange on Saturday next, at 3 p.m. Game-shooting men will be interested to know that the Kill o' Grange provides the finest game conditions layout in the country. Traps have been installed providing the most realistic imitation of walked-up birds, grouse and partridge driving, not to mention the tower from which high-rocketing pheasants are thrown.

HUNTING.

NENAGH HARRIERS.

At a meeting of the followers of the Nenagh Harriers, General Koe, the Master, intimated his willingness to continue hunting next season if the sum of £250 was guaranteed to meet the necessary expenses. The sum asked for was guaranteed, and, as a result, hunting will be continued next season.

ANGLING.

AROUND BELFAST.

The Lagan was in perfect colour and volume for fly-fishing at the week-end, but unfortunately a chilly gale from the North blew steadily all day, and anglers out on the reaches between Moira and Dromore hardly touched a fish. Higher up the river, about Dromara, trout rose a little. I noted some early duns on the water below Gill Hall. The stock of trout has been reinforced by a substantial addition of fry turned in at the week-end from the Kilrea Hatchery of the Foyle and Bann Fishery Company. The fry was transported by motor a distance of some eighty miles without a single casualty. The Glenavy, Crumlin (a few fry were put in the latter river), Glady and other burns were too low and clear for fishing of any kind. The Crossgar was in good volume at the week-end. The Moneycaragh, and other little coast streams of County Down, were too low to fish on Friday and Saturday. The Upper Bann, for the same reason, was little fished, though the water was rather heavy in the lower (coarse fishing) reaches. The Sixmile-water River ran down very quickly after spate and will not fish, nor will its little feeders, till another flood sends them up. It was a very poor week on the reservoirs. On Ballysallagh water, Mr. J. R. McKee killed several brown trout, the heaviest being 2¼lb. Since the water level of this artificial lake was raised by some five feet, trout have ceased almost to rise to the fly, and the best trout are got by spinning.

A SUCCESSFUL CAIRN TERRIER.

The Irish bred Cairn terrier bitch puppy Aubrietia, owned by Lieutenant-Colonel W. Adye-Curran, of Shanavaun, Dundrum, County Dublin, which was placed first in its sex and gained the Green Star Certificate at the Irish Kennel Club Show on St. Patrick's Day, had another wonderful sequence of successes in London last Friday at the Cairn Terrier Association Show, when it was placed first and awarded the coveted Challenge Certificate by the Baroness Burton. Its wins included five firsts, twelve special prizes, with two challenge cups. At the same show a dog puppy, owned and bred by Mrs. Kay Maclean, of Kinnitty, Carrickmines, was awarded two seconds. The sire (Shanavaun) of this puppy is a well-known winner, and was bred in Ireland by Lieutenant-Colonel W. Adye-Curran.

SLOCOCK'S Happy Memories and Captured Late galloped a mile and a half at a fast rate. Steeple-jack, Monteray, Jack Hope and La Sorciere a mile.

GOLF.

CHAMPION'S FINE FIGHT.

SURPRISE RESULTS IN ENGLISH AMATEUR CHAMPIONSHIP.

SANDWICH, *Tuesday.*

Out of an almost confusing galaxy of more than one hundred matches which were played in the first and second rounds of the English amateur championship on the Royal St. George's links here to-day one game was conspicuous. That was the match in which Leonard Crawley, the holder of the title beat Edward Tipple by 3 and 1.

These two men met in the semi-final of this championship last year, and Tipple was so anxious to avenge the defeat he suffered on that occasion that his anxiety beat him to-day. Early in the match he was on top, and when he put an iron shot against the pin at the fifth he was 2 up on the champion. But Crawley invariably plays better when he is down. He won the sixth in 2, and, after wandering away at the next, where he played three shots in a bunker, he won the eighth, ninth and tenth holes for the lead. Meanwhile Tipple's iron shots could not find the green. They were more often in bunkers than elsewhere. Crawley lost one hole that he looked like winning when he played four shots from just off the fifteenth green, after Tipple had whole-heartedly topped a brassie, but the champion took the sixteenth and seventeenth, at each of which Tipple was trying to get out of almost inextricable difficulties.

There were some surprises. William Sutton, the beaten finalist last year, after a narrow escape in the first round when he won after a tie from C. R. Acheson Gray, who had been four up with eight to play, lost to Douglas Fiddian, the younger of the two Birmingham brothers at the nineteenth hole. Fiddian had been bunkered off his drive to the eighteenth, and he played four to the green, holing a four yards' putt. Sutton was left with a yard putt for the match. He missed it. And so they went to the nineteenth, and there Sutton underclubbed himself with an iron and was bunkered. Fidian won the hole, though his putt was so strong that had his direction not been perfect his ball might have run off the green. It went down, and thus won a remarkable match.

E. Noel Layton, a British international, was unexpectedly beaten by Darsie Watson, the Sussex champion, and Brigadier-General A. C. Critchley, the Surrey champion, went down to S. W. Gibbs, a Shrewsbury golfer, because on most greens he took three putts.

The greatest achievement of the day was that of G. Marwood, who did the first nine holes in thirty-two strokes, a feat comparable with the championship record of thirty-one, made by C. B. MacFarlane on the same course in 1914. His card read—4 3 4 3 4 4 3 3 4 = 32. This devastating attack gave him a lead of three holes and paved the way to success over N. G. Holt (Banstead Downs).

FIRST ROUND.

D. A. Fiddian (Stourbridge) beat Lt.-Colonel J. T. C. Moore-Brabazon (Wallasey) at 19th.

W. Sutton (Timperley) beat C. R. Acheson Gray (Foxgrove) at 19th.

C. D. Gray (Royal Mid-Surrey) beat R. Cartwright (Moortown) at 19th.

W. C. Hewitt (Sudbury) beat H. M. Morris (Walmer and Kingsdown)—3 and 2.

H. McMaster (Shangklin and Sandown) beat W. R. Kennion (Liphook)—4 and 2.

E. C. Millard (Royal Wimbledon) beat J. P. Marston (South Staffs) at 19th.

R. G. Straker (Sunningdale) beat Bernard Drew (Royal Cinque Ports)—2 and 1.

P. D. Miller (Roehampton) beat N. W. Dunn (York)—1 up.

H. D. Kendrick (Faversham) beat H. E. Sharman (Grimsby)—5 and 4.

R. S. Rogers (Sunningdale) beat F. E. B. Moritz (Royal Mid-Surrey), 1 up.

H. G. Collin (Gog Magog) beat N. P. Nixon (Pannal)—5 and 4.

S. C. Darnborough (Coombe Wood) beat P. Radmilovic (Worlebury)—2 and 1.

Eric Fiddian (Stourbridge) beat Tom Day (Dewsbury)—3 and 2.

W. D. Robinson (Great Yarmouth, Caister) beat S. H. Vine (Meyrick Park) at 19th.

Carl Bretherton (Handsworth) beat A. C. Patterson (Wearside)—3 and 2.

J. de Forest (Addington) w.o., Raymond Johnson (Sunningdale) scr.

P. C. Quilter (Royal St. George's) beat W. G. Jackson (Handsworth)—4 and 3.

A. H. Bridgman (Betchworth Park) beat T. M. Rogers (Mullion)—3 and 2.

H. J. Scott (Datchet) beat J. W. Bealey (Walton Heath)—2 up.

W. R. Lyne Smith (Hythe) beat C. H. Wright (Brancepeth Castle) at 19th.

A. S. Newey (Moseley) beat T. R. Parry (Hythe)—1 up.

W. J. Lorrimer (Rothley Park) w.o., G. Simpson (Royal Cinque Ports) scr.

W. E. Wise (Addington Palace) beat G. B. Hawkins (Sunningdale)—5 and 5.

R. R. Costain (Kingswood) beat J. D. White (Handsworth)—2 and 1.

G. L. Henriques (Buxton and High Peak) beat E. L. Halliwell (Darwen)—7 and 6.

D. W. Turner (Woking) beat W. Trevor Heaton (Little Aston)—4 and 2.

E. Bawn (St. Augustine's) w.o., H. Gillies (Woking) scr.

E. le Couteur (Harborne) w.o., H. L. Carr (Walton Heath) scr.

W. C. Carr (Walton Heath) beat F. Ricardo (Surbiton)—1 up.

Bernard Darwin (Woking) beat A. H. K. Hamilton (Wentworth)—4 and 3.

H. N. M. Fogg (Royal Liverpool) beat R. G. D. Riddell (Oxhey)—5 and 4.

C. Harman Castle (Bromwich) w.o., J. H. Thompson (Hunstanton) scr.

H. C. Longhurst (Bedfordshire) beat J. P. Brewer (Moseley)—6 and 4.

N. J. Bacon (Grimsby) w.o., R. Amcotts Wilson (Addington) scr.

H. G. Bentley (Hesketh) beat R. A. Howell (Willingdon)—2 and 1.

K. R. Frazier (Harborne) beat H. W. Harding (New Highwood)—4 and 3.

George Sturrock (Ilkley Moor) beat Carol Powers (Canterbury)—1 up.

E. B. Tipping (Walton Heath) beat C. G. Stevens (Sunningdale)—1 up.

H. C. C. Tippett (Royal North Devon) beat K. H. R. Gibbs (Longcliffe)—3 and 2.

R. W. Ripley (Banstead Downs) beat B. H. Fitter (Harborne)—3 and 2.

C. Southwell (Southport and Ainsdale) beat J. H. Bryant (Blackwell)—3 and 2.

A. G. Pearson (Littlestone) beat A. R. Cooper (Handsworth)—3 and 2.

A. Harrison (Ravensworth) beat G. Baynton (Blackwell)—3 and 1.

S. Leaver (Fairhaven) w.o., W. M. W. Sutton (Willesley Park) scratched.

SECOND ROUND.

R. B. Weston Webb (Luffenham Heath) beat D. F. Coburn (Royal St. George's)—6 and 4.

J. P. Barnett (Hythe) beat A. J. Peech (Worplesdon)—2 up.

John Woollam (Hooton) beat R. Deterding (Sheringham)—3 and 2.

R. G. Chittenden (Royal St. George's) beat D. E. Cameron (Leicestershire)—7 and 5.

J. S. F. Morrison (Sunningdale) w.o., N. G. Tate (Alnmouth) scratched.

A. E. Hutton (Wanstead) beat R. H. Cobbold (Sunningdale)—3 and 2.

R. Myer (Fulwell) beat M. C. Park (South Beds)—5 and 4.

Leonard Crawley (Brancepeth Castle) (holder) beat E. R. Tipple (Addington Palace)—3 and 1.

A. L. Bentley (Hesketh) beat R. J. Kay Fenton (Prince's, Sandwich)—3 and 1.

S. W. Cole (Gog Magog) w.o., G. Murrell Stuart (Great Yarmouth and Caister) scratched.

R. Cecil East (Harborne) beat N. A. Seers (King's Norton)—5 and 4.

Darsie Watson (Royal Ashdown Forest) beat Noel Layton (Walton Heath)—2 and 1.

H. M. Row (North Hants) beat D. S. Piper (Seaford)—1 up.

F. J. Bolton (Old Fold Manor) beat G. E. Jones (Royal Liverpool)—1 up.

J. J. M. Kenrick (Manchester) beat L. W. Wheeler (Gay Hill)—4 and 3.

Stanley Lunt (Moseley) beat J. C. Cowley (Hallowes)—1 up.

S. W. Jacobs (Hawkestone Park) beat A. C. Critchley (Prince's, Sandwich)—5 and 4.

H. M. Bray (Rye) beat O. J. T. Llewellyn (Sundridge Park)—1 up.

A. W. S. Aldridge (West Surrey) beat A. H. Mills (Royal Cinque Ports)—3 and 2.

A. W. Gibbs (Pinner Hill) beat R. H. Oppenheimer (Temple)—One hole.

P. F. White (Shanklin and Sandown) beat A. H Bloomer (Grimsby)—3 to 2.

D. A. Fiddian beat Sutton at the 19th.

Gray beat Hewitt—7 and 6.

McMaster beat Millard—3 and 1.

Straker beat Miller—3 and 2.

Rogers beat Kendrick—3 and 1.

Darnborough beat Collin—3 and 2.

E. Fiddian beat Robinson—4 and 3.

De Forest beat Bretherton—One hole.

Bridgman beat Quilter—2 to 1.

Scott beat Smith—3 and 2.

Newey beat Lorrimer—4 and 3.

Wise beat Costain—3 and 2.

Henriques beat Turner—3 and 2.

Couteur beat Dawn—One hole.

Carr beat Darwin—One hole.

Fogg beat Harman—6 and 5.

N. J. Bacon beat Longhurst—2 and 1.

Bentley beat Frazier—4 and 3.

Tipping beat Sturrock—2 and 1.

Tippett beat Ripley—2 and 1.

Southwell beat Pearson—3 and 2.

Leaver beat Harrison—Two holes.

H. Richardson (Langley Park) beat F. G. C. Weare (Royal Ashdown Forest)—3 and 2.

D. H. R. Martin (Royal St. George's) w.o.; G. L. Tyringham (Worplesden) scr.

G. Marwood (West Bowling) beat N. G. Holt (Banstead Downs)—6 and 4.

W. H. Sikia (Singapore) beat Hon. Denys Scott (Royal North Devon)—6 and 4.

C. E. Hardman (Bury) beat C. S. Hudson (Royal Eastbourne)—2 and 1.

T. H. Bowman (Seacroft) w.o.; F. C. Wells (Sonning) scr.

A. Gordon Jones (Tentham) beat A. E. Mainwaring (Handsworth)—5 and 4.

Olav Austreng (Shortlands and West Kent) beat F. Rowland (Basingstoke)—4 and 3.

A. S. G. Thompson (Aldeburgh) beat A. J. Evans (Royal St. George's)—6 and 5.

S. E. Banks (Hallamshire) beat P. Clough (Keighley)—8 and 6.

A. S. Bradshaw (Stoke Poges) beat R. Lambert (Royal St. George's)—5 and 4.

G. Illingworth (Worplesdon) beat O. Scott (Royal St. George's)—5 and 3.

D. S. Peploe (Royal St. George's) beat W. H. Lampiough (Hayling)—Two holes.

T. A. Bourn (Sunningdale) beat A. F. M. de Forest (Addington)—2 and 1.

G. W. Cranfield (Hadley Wood) beat A. G. S. Penman (Mid-Kent)—6 and 4.

Cyril Boulton (Stourbridge) beat F. S. Danks (Oxford University) at the 24th.

C. S. Buckley (Blackwell) beat J. B. Baker (Colchester)—5 and 4.

O. V. Bunn (Rushmere) beat F. S. Bond (St. George's Hill)—6 and 5.

J. C. V. Moberley (Langley Park) beat G. A. Hill (Sandy Lodge)—4 and 3.

R. A. Mays-Smith (Royal Mid-Surrey) beat F. W. T. Layton (Felixtowe)—4 and 3.

R. L. Bacon (Grimsby) beat C. J. Bolton (Banstead)—4 and 2.

LEINSTER BRANCH, G.U.I.

The Moran Memorial Cup will be played at the Grange on to-morrow (Thursday), Friday and Saturday.

Entries for the Provincial (Leinster) Towns' Cup close on Saturday next with Mr. W. C. K. Meeke, Frescati, Blackrock, Co. Dublin. The competition is confined to clubs outside a radius of eighteen miles of Dublin.

A 3-2 VICTORY FOR PORTMARNOCK.

ROYAL DUBLIN LOSE THE FIRST THREE MATCHES.

BY OUR GOLF CORRESPONDENT.

Portmarnock by the odd match defeated Royal Dublin last evening in the sectional final for the Irish Senior Cup at Portmarnock, and will represent Leinster in the four-cornered contest for the cup at Portrush next month.

It was unfortunate for Royal Dublin that the cup team had to be rearranged owing to the absence of T. M. Healy, Cecil West, and J. F. Jameson, but the side put up a great fight, two matches going to the seventeenth and the last two to the home green. But the splendid efforts of E. L. Kidd and Stuart Wallis went for nothing, as Portmarnock had the match won on the first three games.

Desmond Collins, who led Royal Dublin against Michael Crowley, was beaten 2 and 1, but it was not until the 14th that Crowley began to make a definite impression on his opponent. Both were out in 38, and were all square, but Crowley came back in 33 for eight holes, with a 2 at the 12th, and 2 up at the 14th, he halved the remaining holes.

William Gill had an equally close match with James Crabbe. They also were 38 for the holes out and all square. Gill took the 11th, 12th, 13th, and 14th, to become dormy; but Crabbe, who was putting soundly, kept the match going to the 17th, holing long ones at the 15th and 16th.

Fine golf was played by H. E. Bell against Leo Welch, whom he beat 5 and 3, his approximate score for the round (they carried on) being 76. Then came wins for Royal Dublin. E. L. Kidd was faultless on the greens in his match with Walter Carroll, who hung on resolutely to the 14th, where he was 1 down; but Kidd won the 16th and 18th for the match, and Wallis's victory over "P. Smyth" was also achieved on the home green.

FINAL.

Royal Dublin.		Portmarnock.	
D. J. Collins	0	M. Crowley, 2 and 1	1
J. L. Crabbe	0	W. J. Gill, 2 and 1	1
L. Welch	0	H. E. Bell, 5 and 3	1
E. L. Kidd, 2 up	1	W. Carroll	0
C. S. Wallis, 2 up	1	P. Smyth	0
	2		3

LEINSTER SCRATCH CUPS.

The Senior and Junior Leinster Scratch Cups will be played for on Monday and Tuesday next, 2nd and 3rd May, at Dun Laoghaire. Entries should be sent in writing to the Hon. Sec., 48 Fitzwilliam square, before to-morrow (Thursday). The draw and starting times will be published on Friday.

The gold medal, open to all silver spoon winners in the Dublin district, will be played for on May 2nd, in conjunction with the Leinster Cups. For those not entering for either cup there will be a draw at 10.45 a.m. and 2 o'clock p.m. only.

CLUB NOTICES AND REPORTS.

ROYAL DUBLIN.

Barton Cup team v. Sutton, at Dollymount—C. H. West and D. J. Collins, E. L. Kidd and C. S. Wallis, J. G. Greene and J. F. McLoughlin. At Sutton—L. Welch and J. McDonnell, J. White and James J. Doyle.

Saturday—Ashbourne Cup. Entries close to-morrow (Thursday).

BRAY.

To-day—Wednesday Cup, bogey, 11 to 6.30.

WOODBROOK.

Result of Floyd Challenge Cup.—First Round—D. J. Smyth (9) beat J. Mulhern (18); T. D. O'Brien (9) beat J. J. Murphy (20), 6 and 5; L. Bennett (17) beat C. McAllister (18), 6 and 5; F. Sherry (22) beat J. Redmond (20), 5 and 3; R. O'Driscoll scratched to J. T. Ennis; J. D. Cope (14) beat Dr. Murray (21), 3 and 2; W. McConnell (22) beat Dr. P. O'Connor (21), at 19th; G. Fitzhugh (21) beat W. Watson (24), 5 and 4.

Second Round—D. J. Smyth (9) beat T. D. O'Brien (9) at 21st; L. Bennett (17) beat F. Sherry; J. D. Cope (14) beat J. Ennis (21), 4 and 3; W. McConnell (22) beat G. Fitzhugh (21), 1 up.

Semi-final—D. J. Smyth (9) beat L. Bennett (17), 4 and 3; W. McConnell (22) beat J. D. Cope (14), 2 and 1. Final—D. J. Smyth (9) beat W. McConnell (22), 3 and 2.

NEWLANDS.

Ladies' Section.—To-day, Elvery's Prize. Draws 3, 3.30, and from 5.30. Wednesday next—Miss Archer's Prize.

HOWTH.

Ladies' Branch.—To-day, ladies' club foursomes, 18 holes, strokes. Arrange partners and opponents.

TRAMORE.

The Bachelors' Cup was won by J. C. Nicholson (10), 74.

ELM PARK.

To-day, open stroke competitions. To-morrow, ladies' foursomes, open. Friday, mixed foursomes, open. Saturday, open fourball v. bogey.

ROSSLARE.

Ladies' Branch.—L.G.U. Spoon for April—Mrs. O'Connor (21), 80; Mrs. Keatley (17), 81; Miss O'Keefe (18), 81.

PORTARLINGTON.

Ladies' Branch.—The eclectic competition was won by Miss Rice, 34 net, and the spoon competition by Miss Rice (28), 74.

KILLINEY.

Ladies' Branch.—April 29, President's Prize, presented by Mr. S. M. Ashlin, 18 holes, strokes. Draws 10.30, 11 and 2. Business girls can arrange opponents for all competitions after 5 o'clock. Friday, May 6th, prize presented by Messrs. Elvery.

SKERRIES.

Saturday next, mixed foursomes (sweepstakes). Barton Cup team v. Grange to-day at Skerries. G. N. Owens and G. Ellis; T. G. Hyder and J. MacDonnell. At Grange—J. F. Owens and W. J. Cowell; J. Doyle and P. Feeley; H. Stafford and J. Stafford.

SUTTON.

To-day—Barton Cup, v. Royal Dublin. At Dollymount—W. J. Gill v. J. A. Doyle; C. G. McNamara v. T. A. Moriarty; N. Cuddy v. E. V. Cox. At Sutton—C. J. Dillon v. A. Cunningham; J. P. Malley v. T. McAleenan.

The links will be closed from 4 o'clock until matches are finished.

MALAHIDE.

Saturday next—Mixed foursomes. Entries close to-night at 8 o'clock. April monthly cup—C. Crowley, 65 net; J. A. Butler, 68 net.

HOCKEY.

LEINSTER BRANCH I.H.U.

The adjourned Branch Council meeting will be continued next Wednesday, May 4th, at 8 Merrion row, at 7.30.

FLYNN CUP.

In the semi-final of the Flynn Cup Tramore beat Kilienaule by 4 goals to 1. Tramore meet Limerick Casuals in the final.

TO-DAY'S FIXTURE.

MIDDLE LEAGUE—SEMI-FINAL.

Naas 2nd v. Railway Union 2nd. Royal terrace, 6.30.

Railway Union—From: W. McClelland, J. H. Doran (capt.), W. Broad, C. Johnston, G. C. Erskine, T. Spearman, E. Ellis, A. Knight, W. Rudd, B. Wyld, W. R. Lambert, H. Knight, J. J. Corscadden.

PEMBROKE WANDERERS

Annual general meeting to-morrow evening, 7.45, at Mills Hall, 8 Merrion row.

CRICKET.

AVOCA SCHOOL JUNIORS V. ST. PATRICK'S CATHEDRAL SCHOOL.

The following will represent the Avoca School junior cricket XI. v. St. Patrick's Cathedral School, at Blackrock to-day at 3 o'clock:—A. H. Thompson (capt.), R. Fry, N. E. Andrews, W. H. Stewart, D. D. Beckett, L. P. Williams, J. Mitchell, J. G. Henderson, W. Kinghan, R. Stewart, V. Swale.

PROVINCIAL ARRIVALS AT NEWMARKET.

The undermentioned horses have arrived, in addition to those trained in the neighbourhood:—

Barrow Selling—The Blower filly, Malacca, Ouananiche. Under orders—Simarre colt.

Chippenham Stakes—Inchcape Light. Under orders—Whincover.

Guineas—Sir Troops, April the Fifth, Cockpen, Orwell, Spenser.

Wilbraham Stakes—Sans Reproche, Repentance, Rhapsody, Watfun. Under orders—Bonita.

Bretby Handicap—La Fontaine, Fleeting Memory, Concerto, Jerome Fandor, Watch Light. Under orders—Grindleton.

Somersham Stakes—Warrant.

OFFICIAL SCRATCHINGS.

WORCESTER MEETING.

Stayers' Hurdle—Starkader.

Bromsgrove Selling Handicap Steeplechase—Lady Margaret II.

Hunters' Steeplechase—Alderburg.

MISCELLANEOUS.

Helmsley Selling Plate, Thirsk—Sampan.

Waldegrave Handicap, Kempton—Ballyscanlon.

All engagements under N.H. Rules—Sanpere.

Fontwell Park engagements—Exodus, Southford.

Optional Selling Hurdle, Glamorgan—Silver Grail.

All engagements in Mr. F. Templeman's name—Cedarwood.

All published handicaps—Abbadie, Lisburn, Lone Eagle II., Tetrasant.

All engagements—Kellach (dead), Sea Lord, Pommelled (dead), Silverside, Charlatan, Cherubina, Squire Marten (dead).

All engagements this year—Indiarubber.

Racehorses Destroyed.

Wings of the Morning injured himself so badly when he fell while contesting the Ford Selling Handicap Steeplechase at Fontwell Park, yesterday, that he had to be destroyed. Pommelled, who fell in the Richmond Cup, on Monday, has also been destroyed.

Losing Sequence Broken.

When Gordon Richards won the Risby Handicap at Newmarket yesterday, on Duncansbay, he broke a long sequence of 45 consecutive losers.

HOW HOME STOCKS PAY.

INTERESTING FACTS FOR IRISH INVESTORS.

Par Value.	Name of Stock.	Price.	Yield p.c.
	STOCKS GIVING A RETURN OF UNDER 5 PER CENT. AT CURRENT PRICE.		
	GOVERNMENT SECURITIES.		
100	5 p.c. 1st National Loan	103	£4 17 0
100	5 p.c. 2nd National Loan	102½	£4 17 9
100	4½ p.c. 3rd National Loan	93¾	£4 16 0
100	4½ p.c. Land Bonds	97	£4 12 9
100	Guaranteed 2¾ p.c. (Irish Land Act, 1903)	63¾	£4 6 9
100	Guaranteed 3 p.c. (Irish Land Act, 1903 and 1909)	69	£4 6 11
	CORPORATION STOCKS, ETC.		
100	Dublin Corporation 3½ p.c. (Red. Stk.)	84	£3 17 4
100	Dublin Corporation 5 p.c. (Red. Stk.)	102	£4 18 0
100	Dublin Corporation 5 p.c. (Inscribed Stk.)	104	£4 16 0
100	Pembroke U.D. 5 p.c.	98½	£5 1 6
100	Cork Corporation (Old Stock) 3½ p.c.	78	£4 9 9
100	Kingstown U.D. 3½ p.c.	74	£5 1 4
	OTHER SECURITIES.		
£2 paid	Munster and Leinster Bank	5 1/16	£5 0 8
100	Dublin Tram Co. 3½ p.c. Deb. "B"	71	£4 18 7
	STOCKS YIELDING 5 PER CENT.-6 PER CENT.		
	GOVERNMENT SECURITIES AND CORPORATION STOCKS.		
100	5 p.c. Compensation Stock	100	£5 0 0
100	5 p.c. Agricultural Credit Corporation	100½	£4 19 6
100	Dublin Port and Docks 5 p.c. Bridge Stk.	101	£4 19 0
100	Dublin Port and Docks 5 p.c. (Red. Stk.)	103	£4 17 0
100	Dublin Port and Docks 3½ p.c. Stk.	63	£5 3 2
	BANKS.		
100	Bank of Ireland	309	£5 13 3
	TRANSPORT.		
100	Dublin Tram 3½ p.c. Mort. Deb. "A"	62	£5 12 10
	COMMERCIAL, INDUSTRIAL, ETC.		
10	Guinness (Arthur), Son and Co., Ltd., 6 p.c. C.P.	11⅜	£5 3 2
100	Alliance and Dublin Gas 4 p.c. Deb.	75½	£5 6 3
10	Arnott and Co. 4 p.c. Deb.	6⅞	£5 16 4
100	Dublin (South) City Market 4 p.c. Deb.	75	£5 6 8
5	Goulding (W. and H. M.) 4½ p.c. Deb.	79/2	£5 13 8
5	Gresham Hotel, Ltd.	7¾	£5 18 0
1	Helys, Ltd., 6 p.c. C.P.	20/-	£6 0 0
	STOCKS YIELDING 6 PER CENT.-7½ PER CENT.		
	CORPORATION STOCKS.		
100	Sligo Harbour 4 p.c. Mort. Bonds	57½	£6 19 1
	BANKS.		
£5 paid	Royal Bank of Ireland (£50 Stk.)	13¾	£6 15 9
£5 paid	Hibernian Bank (£20 Shares)	11	£6 2 4
£1 paid	National Bank (£5 Shares)	46/6	£6 0 5
£12½ paid	Provincial Bank (£100 Shares)	29½	£6 2 10
£10 paid	Provincial Bank (£20 Shares)	22½	£6 10 4
£2 paid	Northern Bank "B" (£10 Shares)	47/-	£6 7 8
	TRANSPORT.		
100	Grand Canal 3 p.c. Deb. Stk.	47 7/16	£6 6 3
	COMMERCIAL, INDUSTRIAL, ETC.		
10	Jameson (John) and Son 4 p.c. Deb. Stk.	6½	£6 8 0
10 Stk.	Alliance and Dublin Gas	10½	£7 5 2
4	Arnott and Co. 6 p.c. C.P.	72/6	£6 12 5
10	Bolands 5 p.c. Deb.	7¾	£6 7 0
10	Cash and Co. 4½ p.c. Debs.	6½	£6 18 6
1	Brooks Thomas 5 p.c. C.P.	16/6	£6 1 2
2	Daly (John) and Co.	56/-	£7 2 0
10	Denny (Henry) and Sons 6 p.c. C.P.	7¾	£7 14 10
10	Dockrell (Thos.), Sons and Co. 4 p.c. Debs.	5⅝	£7 2 2
1	Dublin and Wicklow Manure Ord.	8/3	£7 3 0
10	Dublin (South) City Market	6¾	£5 18 6
100	Ferrier, Pollock and Co. 4½ p.c. Debs.	63 1/16	£7 2 0
5	Goulding (W. and H. M.) 5½ p.c. C.P.	81/6	£6 14 11
1	Independent Newspapers 7½ p.c. C.P.	19/9	£7 11 10
100	Mooney (J. G.) 4½ p.c. Mort. Deb.	73½	£6 2 6
5	Mooney (J. G.) 6 p.c. C.P.	80/-	£7 10 0
1	Switzer Ord.	22/6	£5 6 8
5	Switzer 6 p.c. C.P.	20/3	£5 18 6
10	Switzer 4 p.c. Mort. Deb.	6 1/16	£6 1 3
100	Thom (Alex.) 4½ p.c. Deb. Stock	64 11/16	£6 19 3
5	Walpole Bros. 5 p.c. C.P.	55/6 x.d.	£9 12 0
1	White, Tomkins and Courage 5 p.c. C.P.	16/9	£5 19 3
5	Johnston, Mooney and O'Brien 6 p.c. C.P.	84/-	£7 2 10
10	Johnston, Mooney and O'Brien 4 p.c. Deb.	6⅛	£6 5 6
1	Irish-American Oil Co. 7½ p.c. C.P.	23/6	£6 7 7
1	Merchants' Warehousing Co.	38/6	£5 14 3
	STOCKS YIELDING OVER 7½ PER CENT.		
	TRANSPORT.		
1	B. and I. Steam Packet Co. 6 p.c. Non-C.P.	12/6	£9 2 0
10	Clontarf and Hill of Howth	52/6	£13 6 8
10	Dublin United Trams Ord.	75/-	£8 0 0
10	Dublin United Trams 6 p.c. Pref.	151/6	£7 18 5
10	Grand Canal Ord.	68/-	£10 5 10
10	Grand Canal 3 p.c. Pref.	75/-	£8 0 0
100	Great Southern Railway 4 p.c. Debs.	45¼	£8 15 8
100	Great Southern Railway 4 p.c. Guaranteed.	31	£12 18 0
100	Great Southern Railway (City of Dublin Junct. Ry.) 4 p.c. Guar.	53⅜	£7 9 10
	COMMERCIAL, INDUSTRIAL, ETC.		
10	Castlebellingham and Drogheda Brews. Ord.	100/-	£12 0 0
10	Castlebellingham and Drogheda Brews. 6 p.c. C.P.	5 11/16	£10 10 11
100 Stk.	Dublin Distillers 4½ p.c. Deb. Stk.	44 1/16	£10 0 0
10	Dunville and Co.	7⅛	£8 8 5
1	Guinness Ord. Stk.	76/6	£8 7 3
1	Power (John) and Son 8 p.c. C.P.	12/6	£12 8 0
4	Arnott and Co. Ord.	88/6	£6 15 7
4	Cannock and Co. Ord.	56/-	£7 17 9
1	Cash and Co. 5½ p.c. C.P.	14/9	£7 9 3
100 Stk.	Pim 4 p.c. Deb. Stk. Red.	50¼	£7 17 7
1	Roche's Stores (Dublin)	10/9	£9 6 0
5	Todd, Burns 4½ p.c. Mort. Deb. Stk.	53/2	£8 9 3
5	Ferrier, Pollock 5½ p.c. C.P.	47/8½	£11 10 3
5	Bolands Ord.	53/6	£7 5 8
10	Bolands 6 p.c. C.P.	7¼	£8 8 5
5	Johnston, Mooney and O'Brien Ord.	75/6	£9 6 1
1	Brooks, Thomas Ord.	26/-	£7 13 10
10	Burke (E. and J.) 6 p.c. Irred. Deb. Stk.	7⅜	£8 2 8
100	Beamish and Crawford 4 p.c. Deb. Stk.	44	£9 2 0
1	Clarence Hotels 6 p.c. Pref.	16/6	£7 11 0
1	Cork Gas Co.	5¼	£7 12 3
1	Dockrell (Thomas) and Sons 6 p.c. C.P.	11/9	£10 4 3
5	Drogheda Chemical Manure Co. 5 p.c. C.P.	51/3	£9 15 1
1	Dublin and Wicklow Manure 6 p.c. C.P.	10/6	£11 8 6
1	Findlater (Alex.) 5 p.c. C.P	13/3	£7 10 11
5	Findlater (Alex.) 4 p.c. Debs.	57/6	£6 19 1
5	Goulding (W. and H. M.) Ord.	67/6	£8 17 9
1	Hammond Lane Foundry Ord.	26/8	£7 10 0
5	Hayes, Conyngham and Robinson 5 p.c. Deb.	70/-	£7 2 10
5	Heiton (Thos.) 5 p.c. C.P.	60/6	£8 5 3
1	Helys, Ltd., Ord.	29/6	£8 9 10
5	Imperial Hotel (Cork), Ltd., Ord.	22/6	£13 6 9
5	Imperial Hotel (Cork) 6 p.c. C.P	60/-	£10 0 0
5	*Irish Times* 5½ p.c. C.P.	55/-	£10 0 0
1	*Irish Times* 6½ p.c. C.P.	11/6	£11 6 1
5	McCarthy (J.) and Sons 6 p.c. C.P.	3½	£9 4 9
1	McKenzie	27/6	£7 5 5
5	Maguire and Gatchell 5 p.c. C.P.	57/10½	£8 12 9
5	Matterson (J.) and Son 5½ p.c. C.P.	50/8	£10 17 1
1	Metropole Hotels Co., Ireland, Ltd., Ord.	11/10	£11 16 7
5	Millar and Beatty 5 p.c. C.P.	58/-	£8 12 4
1	Millar (A.) and Co. 5 p.c. C.P.	11/-	£9 1 9
5	Mooney (J. G.) and Co. Ord	12 1/16 x.d.	£10 4 7
1	Musgrave Bros. 7½ p.c. C.P.	16/6	£9 1 9
1	Parkes (John C.) and Sons, Ltd., 5½ p.c. C.P.	11/-	£10 0 0
1	Thom (Alex.) and Co. Ord.	25/6	£7 9 10
50/-	Thom (Alex) and Co. 6½ p.c. C.P.	62/- x.d.	£8 17 5
5	Thwaites (A. and R.) and Co. Ord.	40/9	£12 5 4
5	Thwaites (A. and R.) 5 p.c. C.P.	51/3	£9 15 1
5	Wallace Bros. 6 p.c. C.P.	52/7	£11 8 0
1	White, Tomkins and Courage	25/6	£7 16 10
1	Williams (H.) and Co. Ord.	81/6	£9 16 3
2/-	Yam Seng Rubber Co. Ord.	1/-	£10 0 0

SHIPPING NEWS.

(FROM LLOYD'S.)

HOME MOVEMENTS.

Beauly, from Belfast, arrived Cardiff April 24.
Kerrymore, from Fenit, arrived Cardiff April 25.
Princetown, from Dublin, arrived Newport (Mon.) April 24, and left April 25 for Dublin.
Kyanite, from Waterford, arrived Newport (Mon.) April 24, and left April 25 for Waterford.
Clewbay, from Cork, arrived Newport April 24.
Oak, from Waterford, arrived Newport (Mon.) April 24.
Clewbay, for Cork, left Newport (Mon.) April 25.
Kerryhead, from Limerick, arrived Liverpool April 25.
Vittorio Veneto, from Cork, arrived Barry April 24.
Lady Emerald, London for Dublin, called Plymouth April 25, and passed Lizard same day.
Fair Head, Rotterdam for Dublin, passed Lizard April 25.
City of Antwerp, Rotterdam for Cork, passed Lizard April 25.
The Countess, from Waterford, arrived Swansea April 25.
Donaghmore, from Limerick, arrived Swansea April 24.
Glynn, from Nantes, arrived Swansea April 24.
St. Enoch, from Dublin, arrived Swansea April 24.
Clandeboye from Belfast, passed Lizard April 26.
Sonnenfelde, Antwerp for Dublin, passed Lizard April 25.
City of Cork, Antwerp for Dublin, passed Lizard April 26.
Lady Martin, of Dublin, passed Dungeness April 25, bound east.
Lady Patricia, of Dublin, passed Dungeness April 26, bound west.
Avanville, from Bantry, arrived Liverpool April 25, and proceeded the same day for Waterford.
Annagher, from Antwerp, passed Lizard April 26 for Garston.

FOREIGN MOVEMENTS.

Cameronia, for Moville, left New York April 24.
Torr Head, from St. John (N.B.) and Dublin arrived Masslnis April 25.
City of Dublin, from Dublin, arrived Antwerp April 24.
Trito, for Dublin, left Bremen April 23, and passed St. Catherine's Point April 26.
Carnalea, from Cardiff, arrived Port Talbot April 26.
Bengore Head, Danzig for Dublin and Belfast, passed Copenhagen April 24.

DUBLIN SHIPPING REPORT.

Barometer (at 5 p.m.).—29.70.
Wind and Weather (at 5 p.m).—Easterly winds, light breeze; fine.

Foreign Arrivals—Holsteanu, of Hamburg, 466 tons register (Captain Dreyer), from Hamburg, via Cork; Fair Head, of Belfast, 919 tons register (Captain Carson), from Rotterdam, with general cargo.

Coastwise Arrivals—Lady Leinster, from Liverpool, with passengers and goods; Slieve More and Slieve Bloom, from Holyhead, with goods; Lady Meath, from Liverpool, with goods; Lady Emerald, from London, with goods; Lady Galway, from Manchester, with goods; Crewhill, from London, with cement; Bronzite and Princetown, from Newport, with coals; Rosabelle, from Point of Aire, with coals; Ashfield, from Garston, with coals; Glencullen, from Ardrossan, with coals; St. Oran and Sarf, from Glasgow, with coals; Sligo, from Liverpool, light.

UNIVERSITY NEWS.

TRINITY COLLEGE, DUBLIN.

TRINITY TERM, 1932.
SUPPLEMENTAL B.A. DEGREE EXAMINATION.

The following candidates have passed:—Baker, Samuel Wallace; Bateman, Thomas Norman; Chambré, Alan Stuart Hunt; Cooper, Crofton Lloyd; Cosbie, Maurice Hastings; Coulter, John James; Counihan, John Randal; Cunningham, Thomas Arthur; Crawford, Robert Aubrey Stuart; Dunlop, Robert Keith; Egerton, Henry; Ellis, Malcolm Henry Graeme; Foot, Edward Percival; Freer, Hubert Armstrong; Fulton, John James; Kerr; Goor, Louis; Grehan, Dermot William; Hassett, Cornelius Jeffcott; Hobart, Edward Guest; Hodgins, Robert Jackson; Irvine, Una Maude; Johnston, James Mervyn West; Kennedy, Edwin George Faulkner; Kingston, William D'Acre Bennett; Knowles, Frederick William Robert; McMillan, James Alfred; Moody, Margaret Eileen; Moran, Peter Gerard; Pike, St. John Surridge; Robinson, John Alexander; Semple, Mervyn George; Simons, Olive; Smith, Frederick Philip Edward; Sullivan, Robert George; Silcock, Halstead Charles Greer; Riley, Raymond Calverley; Tindal, Nicholas Henry Joseph.

SENIOR SOPHISTER TERM EXAMINATION.

Dagg, Sidney John; Gray, Cyril Norman; Keers, John Herbert; Langley, Mary; McCann, Patrick; Magrath, William Francis; Philpott, Walter Tait Robison; Scott, Walter Sidney; Sheridan, Elizabeth; Tucker, Oswald Tancred; Van Der Byl, Fleming Voltelin; Walsh, Vera Mildred.

SENIOR FRESHMAN TERM EXAMINATION.

The following candidates have passed:—Andrews, David; Hampton, Verner William; Logan, Margaret Elizabeth; McKinley, Thomas Alexander; White, John; Williamson, William Edward.

At Manchester Assizes yesterday Charles James Cowle, an eighteen-year-old cotton operative, of Kay street, Darwen, was found guilty of the murder of Naomi Annie Farnworth, a six-year-old schoolgirl, also of Kay street, Darwen, and was sentenced to death. The girl's body was found in a trunk at Cowle's address, and Cowle was alleged to have said to the police, "She is in there. I strangled her."

LAWN TENNIS.

IRISH HARD-COURT TITLES.

VICTORIES FOR PORTER AND GREENE.

MOST of yesterday's play in the Irish hard-court championship meeting consisted of handicap matches. Two open singles were played, E. H. Porter's harder hitting and better placing accounting for G. P. Regan, while R. W. S. Greene was too steady for N. D. Good. The latter hit the harder of the two, and made some good winners in the second set; but Greene hardly played a loose shot in the final set. The best win in the mixed doubles was that gained by D. D. O'Sullivan and Miss S. Moore over T. V. and Mrs. Murphy. As usual, O'Sullivan's service proved a great asset to his side, and his partner gave him steady support from the back of the court. Results:—

MEN'S CHAMPIONSHIP SINGLES—Second Round.

E. H. Porter beat G. P. Regan—6-4, 4-6, 6-2.

R. W. S. Greene beat N. D. Good—6-4, 2-6, 6-1.

MIXED DOUBLES CHAMPIONSHIP—First Round.

P. A. Ryan and Miss N. Moore beat G. M. O'Callaghan and Miss Daly—9-7, 6-2.

T. J. McLaughlin and Miss P. French w.o.; A. Hamilton and Miss Stoker scr.

D. D. O'Sullivan and Miss S. Moore beat T. V. Murphy and Mrs. Murphy—6-2, 6-4.

J. B. Ganly and Mrs. Meade beat A. E. Fannin and Miss D. Hunt—4-6, 9-7, 6-2.

MEN'S HANDICAP SINGLES—First Round.

A. K. Wilhelmj (4) beat G. P. Sheehan (scr.)—6-4, 6-1.

M. A. Tannam (3) beat R. S. Duff (15)—6-3, 6-2.

E. H. Porter (minus 5) beat D. O'C. Donnellan (4)—6-3, 6-4.

H. J. Fitzpatrick (4) beat C. J. Brennan (3)—5-7, 6-4, 6-3.

Second Round.

J. H. Hobson (2) beat N. T. Bailey (minus 2)—6-2, 3-6, 6-2.

D. E. Bradshaw (15.2) beat W. Sandys (5)—6-4, 6-4.

H. J. Ryan (minus 2) beat P. L. Flanagan (5)—6-3, 2-6, 6-1.

L. Green (15) beat W. S. Leatham (5)—7-5, 10-8.

W. J. Cooke (3) beat R. T. Cherry (scr.)—7-5, 7-5.

WOMEN'S HANDICAP SINGLES—First Round.

Mrs. Luce (minus 2) beat Miss A. Moore (15)—6-4, 3-6, 6-3.

Miss H. Furney (minus 5) beat Miss P. French (5)—7-9, 7-5, 7-5.

Second Round.

Miss M. Daly (2) beat Miss M. MacSwiney—6-0, 6-2.

Miss S. Moore (4) beat Miss V. Mahony (minus 15)—7-5, 3-6, 8-6.

Miss R. Davis (minus 2) beat Mrs. Porter (15.2)—6-2, 7-5.

MEN'S HANDICAP DOUBLES—First Round.

D. D. O'Sullivan and M. J. McCabe (minus 3)—beat J. J. Murphy and "B. Jones" (15.3)—6-4, 6-1.

R. J. Sandys and "A. Dowling" (minus 1) beat W. Mahony and R. J. Egan (15.1)—6-4, 6-4.

H. J. Ryan and H. J. Fitzpatrick (3) beat P. A. Ryan and J. F. Gregg (5)—5-7, 6-4, 3-5, retired.

WOMEN'S HANDICAP DOUBLES—First Round.

Misses P. Dempsey and O'Neill (15) beat Mrs. T. V. Murphy and Miss D. Good (minus 2)—2-6, 7-5, 6-3.

TO-DAY'S PROGRAMME.

12 o'clock—Miss V. Mahony v. Mrs. Meade (C.); Mrs. Luce v. Miss M. Graham; Miss P. Dempsey v. Miss Hope Furney.

3 o'clock—W. E. H. Porter v. E. A. McGuire (C.); J. Hobson v. R. J. Kelly; Mrs. Good and Mrs. Irwin v. Miss V. Mahony and Miss N. Moore.

4 o'clock—D. D. O'Sullivan v. A. Hamilton (C.); R. S. Duff and Miss R. Gill v. W. J. H. Cooke and Miss P. Dempsey; T. V. Murphy and Mrs. Murphy v. R. J. Sandys and Miss M. Graham; Major Kirkwood v. Walter Mahony.

5 o'clock—R. W. S. Greene v. A. E. Fannin (C.); P. A. Ryan v. J. W. Lane (C.); Miss R. Davis v. Miss M. Daly (C.); W. J. H. Cooke and C. Maidment v. R. T. Cherry and W. S. Leatham; N. T. Bailey and F. H. Ballagh v. K. S. Ramaswami and Dr. W. B. Hamilton; G. P. Regan v. G. C. Dockray (W.).

6 o'clock—R. J. Sandys and "A. Dowling" v. J. W. Lane and D. D. O'Sullivan; E. A. McGuire and V. Allman Smith v. A. E. Fannin and T. V. Murphy; M. J. Smith v. A. K. Wilhelmj; F. H. Ballagh v. C. Maidment; K. S. Ramaswami v. F. R. Stein; B. R. J. Towers v. R. F. Egan; Mrs. Meade and Mrs. Luce v. Miss M. Daly and Miss V. Browne.

7 o'clock—Miss M. Graham and Miss P. French v. Mrs. Daly and Mrs. Barry; R. J. Leonard v. H. Christie; M. J. McCabe v. M. A. Tannam; H. J. Ryan v. L. Green; H. J. Fitzpatrick v. E. H. Porter.

ROGERS IN LAST EIGHT OF BRITISH SINGLES.

Four Englishmen, an Irishman, a Frenchman, a Japanese, and a Czecho-Slovakian yesterday qualified for the last eight in the men's singles of the British Hard Court Championships at Bournemouth. They are H. F. David, E. C. Peters, John Olliff, F. J. Perry, G. Lyttelton-Rogers, A. Martin-Legeay, I. Aoki and R. Menzel, and of all the victories recorded in a crowded day that of David over H. G. N. Lee by 5-7, 7-5, 4-6, 6-3, 6-1 must rank as the most praiseworthy. David, an Oxford man, who played in the recent international trials at Queen's Club, seems to have shown remarkable improvement since then; for to beat Lee, a Davis Cup singles player for Great Britain in 1930, is not a feat within the compass of many players.

Miss Kathleen Stammers, the St. Albans girl, and Miss Betty Nuthall, having won their second round matches, will come up against one another in the next round, and all the lawn tennis world is awaiting the issue of the first meeting of these two players. Three Midlands players, Miss Mary Heeley—who, with Mme. Mathieu, of France, the holder, has already reached the fourth round—Miss Freda James and Miss Dorothy Round, won their matches to-day. Miss Naomi Trentham, of Warwickshire, was defeated by the South African, Mrs. G. Peacock, in three sets. Mrs. L. A. Godfree, the former Wimbledon champion, vanquished one of Britain's young "hopes," Miss "Pat" Brazier, in the second round; but all the other results went much as expected. The chief results were:—

MEN'S SINGLES—Second Round.

R. Menzel (Czecho-Slovakia) beat E. R. Avory—6-3, 6-3, 6-4.

H. F. David beat H. G. N. Lee—5-7, 7-5, 4-6, 6-3, 6-1.

G. L. Rogers (Ireland) beat C. E. Malfroy (New Zealand)—3-6, 10-8, 3-6, 6-3, 6-4.

I. Aoki (Japan) beat I. H. Wheatcroft—6-3, 6-2, 6-2.

A. Martin-Legeay (France) beat H. K. Lester—8-6, 2-6, 6-4, 6-4.

E. C. Peters beat C. E. Hare—6-4, 6-0, 6-0.

J. S. Olliff beat E. Flury (Switzerland)—6-4, 6-2, 6-3.

F. J. Perry beat K. Prasada (India)—6-2, 6-4, 6-4.

THE FLYING "BLUE."

K. C. Gandar Dower, the Cambridge University "Blue" and one of the most brilliant of ball games players, played and [illegible] match in the real Tennis Championship at Queen's Club, London, and then won a doubles match at Bournemouth in the British Hard Courts Lawn Tennis Championships.

First Gandar Dower was beaten at Queen's Club by J. Van Allen, the American, by 6-3, 5-6, 6-3, 6-3. Then he dashed by motor car to Heston Aerodrome and boarded his own Puss Moth aeroplane, piloted by Mr. C. S. Irwin, a King's Cup Air Race pilot, for the journey to Christchurch, some six miles from Bournemouth. From Christchurch Gandar Dower, still in his flannels, was conveyed by motor car to the West Hants. Club in time to partner C. E. Malfroy and beat F. S. Allen and G. Thompson in the first round of the Men's Doubles by 6-2, 6-3, 6-2.

BRIGHTON L.T.C.

The courts will be open for play from Saturday next. Intending members should apply for particulars to Miss Una Herbert, Hon. Sec., 8 Brighton square, Rathgar.

DROGHEDA BRICK FIELDS.

DEPUTATION TO MINISTER.

A deputation from the Drogheda Corporation waited on the Minister for Local Government and Public Health, Mr. Sean T. O'Kelly, at the Custom House, Dublin, yesterday, to seek powers for developing brick-fields in the vicinity of Drogheda, so that home-made bricks should be used in local housing schemes.

The Minister was informed that two-thirds of the houses in Drogheda are built of local bricks. At Townrath and Moneymore there is suitable clay which had been worked up to about thirty years ago, while Townrath had excellent rail facilities. It was pointed out that, as the Corporation intended building 700 more houses during the next five years, this was a good opportunity for re-establishing the brick-making industry near Drogheda.

The deputation included the Mayor of Drogheda, Mr. D. J. Blood; Alderman J. Dowd, Mr. J. Carr, Town Clerk, and Mr. J. J. Burke, Borough Surveyor.

The Minister promised to consider the matter, stating that the lands should be explored to discover their probable capacity.

THREE YOUNG MEN KILLED.

TWO MOTOR CYCLES AND LORRY COLLIDE.

Two brothers, James Franklin (21), of Woodstock, and Horace John Franklin (20), of Bladon, and Sydney Brown (20), of Northleigh, were killed yesterday while motor cycling to work at Oxford. Clifford Hall, the driver of the lorry with which the two cycles were in collision, was badly injured. It is believed that the cycles burst into flames after the collision.

A number of people endeavoured to pull the men from the wreckage, but for some time it was impossible. Death, however, was due to injuries, and not burns.

It is stated that the crash occurred as one cycle was about to pass another. One of the Franklin brothers was riding pillion.

The Nore Floods.—The Parliamentary Secretary to the Free State Minister of Finance will receive a deputation to-morrow from the Kilkenny County Council and Corporation, Thomastown, Inistioge, Bennettsbridge and Ardaloo, in regard to the flooding of the River Nore.

FINANCIAL NEWS AND NOTES

TONE AND COMMENT

DUBLIN DULL.

GUINNESS WEAK.

Dublin Stock Market had a dullish appearance yesterday. The Free State Loans were easier, the First Loan being quoted ex div. at 100¼ and the Third Loan ½ lower at 93. Land Bonds were easier and Agricultural Credit Bonds unchanged. The popularity of War Loan Fives was emphasised by the heavy buying as soon as the Stock was marked ex div., and portion of the deduction was at once recovered. Consols were weak and lower.

Banks were firm.

In Rails, Great Southern Guaranteed lost ⅜, and in Trams Dublin "B" Debs. gained ½.

Guinness Units were realised and fell 1s. 6d. to 73s. 3d. Distillers (Scottish) also lost 3s. 1½d. In the Industrial market, Imperial Tobacco lost no less than 2s., and B.A.T. also fell sharply. Elsewhere there was very little doing. Courtaulds remained at 30s. 9d., and Coats and Chemicals were a few pence easier. Electric and Musical Ord. was weak at 12s. 4½d., but Swedish Match "B" appeared to be harder at 11s. 1½d. following the more confident buying in London on Monday. There was little or nothing doing in local securities.

LONDON FIRMER.

BRITISH RAILS FLAT.

While it cannot be said that there was any material expansion in the volume of dealings passing in the London Stock markets, as a whole, yesterday, here and there trading was on quite appreciable lines, and generally a firmer tone prevailed, though the list of price movements shown at the close presented an irregular appearance. A feature was a further good recovery in Oil Shares, while among Mines Kaffirs gently were better. British rails, on the other hand, were flat, all the leaders being marked back still further. Great interest was shown in the petition to the committee for Saturday closing during the summer months. The petition points out that Continental bourses are closed on Saturdays from May to November, and asks that the London Stock Exchange should adopt a similar procedure. Immediate support was forthcoming, and many signatures were obtained. Despite a further sharp depreciation in sterling, British Funds generally showed a steady to firm front, and the few movements returned at the end were favourable to holders. Funding Loan and the 3½ p.c. Conversion Loan each finished ⅛ harder, while Local Loans gained 1/16 to 70⅝. War Loan Fives were ex the dividend at 101 1/16, with the 4½ p.c. also ex-dividend at 100¼. India Stocks showed little movement, apart from the 4½ p.c., which lost a further point to 88. There was not a great deal passing among Foreign Government Stocks, and while Brazilians and Chinese issues continued on the down-grade, certain others were marked forward in no uncertain fashion. Thus, German Sevens recovered to 66¾, this leaving them 1¾ points up, while Czecho Slovakia Bonds at 93 were 1½ points harder. French Fives and Fours again added a trifle to the overnight levels, and Egyptian Unified strengthened the turn. British Rails, as mentioned above, were again a weak market. Southern Pref.-Ord. closed no less than 2 points lower, with Great Western Ord. losing 1½ points, while Midlands and N. Easterns were also marked off. Little of interest transpired among Colonial and Foreign Rails, but an easier tendency again characterised the Argentine descriptions, and lower values were again registered. American Rails, on the other hand, showed signs of recovery, Union Pacific rising by 3 points to 72½. Although the undertone in the Industrial share market was gently harder, this was to a great extent offset by the fact that public interest was still very limited. Match issues recovered, while the transAtlantic descriptions strengthened. Breweries were depressed, and Electricals went back the turn. Textiles were not greatly altered, but again disclosed an easier tendency. Cables and Wireless opened substantially lower on the latest traffics, but subsequently marked a good recovery. Elsewhere, Oils made further headway, the market finishing strong, while Mines, as a whole, were firmer inclined, with Kaffirs cheerful.

DEALINGS IN LONDON MARKET.

The following dealings among active stocks and shares were "marked" in London yesterday:—

Consols—60⅜, 9/16, ½, 7/16, ⅝, 17/32. **5 p.c. War Loan** (x.d.)—100 15/16, ⅞, 1⅛, *33/8, *7/16, *100 15/16, *1, 3/32. **Funding Loan**—96½, 9/16, 11/16, ¼, ⅝, 21/32. **Conversion Loan 3½ p.c.**—84⅝, 7/16, 9/16, ½, ⅜, 11/16. **4 p.c. Consols**—94¾, 15/16, 11/16, ⅝, ½, 9/16, 7/16. **4½ p.c. Treasury Bonds**—101⅝, *7/16, 5/16, ¼, 13/32. **Free State Land Bonds**—97. **Australia 5 p.c. Stock**—84½, 3, ½. **Aerated Bread**—20/2¼, 4½d. **African and Eastern**—1/6, 3d. **Allied Newspapers Ord.**—10/-. **Amalgamated Press**—11/10½. **Anglo-Dutch Rubber**—6/9, 10½d. **Associated Cement** (x.d.)—23/3, 2/7½, 10½d., 3/4½. **Associated Newspapers Def.**—15/10½, 9d., 16/-. **Bovril Def.**—*22/3. **Brazilian Traction**—11 11/16, 7/8, 13/16, 15/16, ¾, 12, ⅛. **British American Tobacco**—73/9, 1/10½, 2/1½, *2/6, 3/-, 1½d., 2/9¾. **British Celanese**—6/7½, 7/-. **British Match Ord.**—2¼/1½. **British Oil and Cake**—*28/3, 9/4½. **Buenos Ayres Great Southern**—25, ½, 7, 6, ¼, 5¾. **Cables and Wireless "A"**—12⅝, ¼, ½, ¾, 13, ¼, ½; do. "B"—8¼, *7¾; do. 5½ p.c. Pref.—40, ¼, *39, ⅜, ¼, ½, 8¾, 9⅞. **Calico Printers**—7/1½. **Canadian Pacific**—17, ⅛, 16¾, ⅞. **Coats**—39/10½, 3d., 6d., 9d., 40/-. **Courtaulds**—30/3¾, 7½d., 6d., 30/-, 9d., *3d. **Crystalate Gramophone** (x.d.)—2/4½, 6d., 3d. **Cunard Ord.**—5/-, 3d., 1½d., 4/9, 9d. **"Daily Mail" Trust**—32/-, 1/6, 3d. **"Daily Mirror" Ord.**—10/-, 1½d., 9/7½, 10½d. **Dunlop Ord.**—8/9, *9d., 10½d., 9/-. **Dunlop 6 p.c. Debs.**—98, ½. **Dunlop Plantations**—13/6. **Electric and Musical Ord.**—12/-, 3d., 4½d., 11/9, 10½d., 2/6, 11/7½. **Ford Motors**—21/4½, 3d., 6d. **Gallaher Ord.**—37/6; do. Pref.—24/1½, 6d. **General Electric**—*37/-, 3d.; do. Debs.—102½. **Grand Central Rubber**—4/-, 9d. **Great Western Rail**—36⅛, 6, ¼, 5¾, ½, 4½, 5⅛, 4¾, 5; do. 5 p.c. Pref.—*68, 8, ¾, 7½, 6½. **Greek 7 p.c. Refugee**—36, 8, ½, 5½. **Guinness Ord.**—74/-, 3d., 3/7½, 9d., 4/6. **Harland and Wolff Pref.**—2/-. **Harrods Ord.**—50/, 7½d., *49/3, *8/9, 9/6, 9d. **Hudson's Bay Ord.**—17/-, 1½d., *16/6, 9d. **Hungarian 7½ p.c. 1924**—35, ½. **Imperial Chemical Ord.** (x.d.)—14/10½, 7½d., 9d., 6d., *6d.; do. Def.—3/10½, 7½d., 9d. **Imperial Tobacco**—75/3¾, 7½d., 7/4½, 10½, 7½d., 3d., 7/-, 5/8¼, 6/6¾. **International Nickel** (dols.)—7⅞, 13/16, 15/16, 8. **Inveresk Paper**—1/-. **Lever 7 p.c. Pref.**—23/9, 4½d., 7½d., 6. **London, Midland and Scottish Ord.**—14¾, ⅞, *¾, 15, *⅛, ¼, ⅛, 14 15/16, ⅝. **London and N.E. Pref.-Ord.**—8⅛, *7¾, 15/16, ¾, 15/16, 8, ¼; do. Def. Ord.—3⅞, 15/16, *¾, 4, ⅛. **Lyons (J.) and Co. Ord.**—93/6, 9d. **Malayalam Rubber**—6/3, *3d. **Marconi Marine**—23/1½, 4/-. **Maypole Def.**—3/9, *6d., 7½d. **Metropolitan Rail**—36, ½, 5, ½. **Peruvian Corp. Pref.**—6¾. **Phillips (Godfrey) Ord.**—13/4½, 3d. **P. and O. 5 p.c. Def.**—14/6, 7½d., 9d., 3d. **Prov. Cinema Theatres**—*13/1½, 14/6. **Roan Antelope**—6/7½, 6d. **Rubber Trust**—8/7½, 10½d., 9/2¼, 3d. **Selfridge Trust**—*8/9. **Southern Rail Pref.-Ord.**—24, *½, ½, 5, 3; do. Def.-Ord.—8, 7½, ¾, *½, *¼, ⅛. **Sudan Plantations**—23/3, 2/9. **"Sunday Pictorial" Ord.**—23/1½. **Swedish Match "B"**—11/-, 1½d., 9d., 12/-, 9d., 6d., 3d., 14/3, 10/9, 12/7½, 13/-, 4½d., 9d., 7½d., 3d. **Tobacco Securities Ord.**—*46/3, 7/6; do. Def.—3/9, *5/-, 6/-. **Underground Income Bonds**—*53¾. **United Dairies**—*38/1½, 4½d., 3d., 6d., 7½d., 9d. **Unilever Ord.**—25/10½, 9d., 6/3, 5/11¼, 7½d. **Unilever N.V.**—26/-, 3d., 5/11¼, 7½d. **United of Havana Rail**—2, ½, ⅛, 1½. **United Molasses**—4/6, 4½d., 9d., 1½d. **United Serdang Rubber**—11¼d. **Vickers** (x.d.)—6/10½, 7/-, 1½d. **Vine Products**—5/2¼. **Watney Combe Def.**—38/-, 6d., 3d., 7/9. **Westminster Bank**—69/9, 70/-, 1½d. **White Star Pref.**—1/9¾, 2/-. **Woolworth Ord.**—55/3, 4½d., 6d., 9d., *4/6; do. Pref.—23/10½, 9d., 11¼d., 4/-.

(* Exceptional bargain at special price.)

MOTORS AND TEXTILES.

BIRMINGHAM.

Motor shares quieter and still dull. Dennis still feeling the effects of the dividend reduction. Fords and Leylands easy. Standards quieter. Singers wanted.

Austins	26/6	Lucas	59/9
Do. Prefd.	13/1½	Rolls	34/-
Bluemels	15/-	Rovers	2/9
Dennis	14/3	Singers	6/4½
Enfields	12/3	S.T.D.	0/9
Fords	21/6	Standards	33/6
Guys	2/1½	Triumphs	6/3
Humbers	6/9	Dunlops	8/10½
Leylands	33/-	Rileys	31/-

MANCHESTER.

Textiles dull and prices easier in some directions.

Bleachers, 10/6-11/-		Courtaulds, 30/6-31/-	
Calicos, 7/-7/6		Dunlops, 8/9-9/3	
Dyers, 17/-17/6		Turner & Newall, 24/9-25/-	
Cottons, 24/6-25/6			
Spinners, 12/-13/-		Dobson & Barlow, 8/6-9/6	
"Slubbers," 3/6-3/9			
Coats, 39/9-40/3		Wall Paper Def., 24/6-25/-	
Velvets, 12/9-13/3			

MARKETS AT A GLANCE.

Tuesday Night.

STOCKS AND SHARES:

London firmer.

Dublin dull.

Manchester Textiles easier.

Birmingham Motors quiet.

New York steady.

MONEY:

Bank of England Rate	3	p.c.
Last Year	3	p.c.
Irish Banks' Rate	4	p.c.
Deposits	1½	p.c.
London Day-to-Day Loans	2-1½	p.c.
London Fine 3-Months' Bills	2-2 1/16	p.c.

THE INDUSTRIAL MARKET.

TRANS-ATLANTIC ISSUES SUPPORTED.

A dull tendency was again noticeable in most sections of the Industrial market yesterday. Dealers attributed present conditions to lack of interest on the part of the public. Support, however, was not entirely lacking.

More encouraging advices from Wall Street assisted the trans-Atlantic issues. Hydros and Brazilian Tractions were well supported, closing at 8⅝ and 12¼ respectively. "Emmies" were offered at 12s. at one time, but they eventually finished better on balance at 12s. 7½d.

Cables and Wireless stocks were marked down further at first on the disappointing March traffic receipts, but a rally occurred later.

The only bright spot in the Iron and Steel section was provided by Chinese Engineering, which in response to moderate inquiry were marked up ½ to 1⅞. The rest were mostly easier.

Motors generally were allowed to sag.

Breweries again presented a depressed appearance. Ind Coope were noticeably weak, closing 2s. 9d. down at 44s. The interim dividend announcement is due next month. Courage Ord. lost 1s. 6d. at 40s., and Bass Ratcliff, Distillers, Guinness and Watney Defd. were marked lower.

The Tobacco leaders were subject to further scattered sales on provincial account, the chief sufferers being "Imps," which closed 1/16 lower at 3 15/16.

In the Stores group, Harrods Ord. continued to be pressed for sale, and finished with a further loss of 1s. 7½d. to 49s. 4½d., after dipping to 48s. 9d.

International Teas at 25s. 6d. and Maypole Defd. at 3s. 7½d. finished a trifle easier. Unilevers again moved within narrow limits, but J. Lyons Ord. gave way 1/16 to 4 11/16.

Textiles continued an uncertain market and finished easier in most cases. Whitworth and Mitchell gave way to 2⅜, while Bradford Dyers were offered at 17s. 3d., Calico Printers at 7s. 6d., J. and P. Coats at 39s. 9d., Fine Spinners at 13s., and Patons and Baldwins at 26s. 3d.

Apart from Canadian Celanese Common, which rallied to 20s., Rayons ruled on the dull side. Courtaulds sagged further to 30s. 6d.

Further professional activity in Swedish Match "B" was reflected in dealings up to 14s. 3d., the final quotation of 12s. 6d. leaving them 1s. 3d. higher, while the "A" shares gained 2s. 6d. to 10s. Kreuger "B" were finally 1s. 3d. better at 2s. 9d., and the Participating Debs. rose 3s. 6d. to 8s. 6d.

Spillers found fresh buyers in anticipation of the report, which is expected to become available towards the end of the week. Dealers anticipate that a favourable position will be disclosed. The Ord. added 4½d. to 36s. 10½d., although the Defd. shed 3d. to 22s. 9d. Dunlops remained at 9s., while Turner and Newalls at 24s. 7½d. and United Molasses at 4s. 6d. both improved. Joseph Lucas lost 1/16 to 2 11/16. Chemicals attracted little attention and finished unchanged on balance.

OIL SHARES HARDEN.

Cheerful conditions again prevailed in the Oil Share Market yesterday, although active attention was again confined to the leading counters, and more particularly to the members of the Royal Dutch-Shell group, there being once more a fairly large turnover in Shells, Royal Dutch, Venezuelan Oil Concessions and the Eagle issues. Firmness was displayed by the leaders at the opening, with Royal Dutch and Shells quoted slightly above the overnight's levels. A fair local demand existed, and when French operators came in buyers quotations further improved. Later on a little offering from Paris prices gave way slightly, but when New York came in a buyer of Royal Dutch and Shells the upward movement was resumed. In the "Street" a fair business was in progress, closing prices being generally the best of the day.

RUBBER SHARES QUIET.

Trading in the Rubber share market remained on extremely modest lines yesterday, but a steady to firm tone prevailed, and in one instance at least an advance of quite a substantial character was recorded. United Sua Betong were outstanding, with an advance of 1s. to 18s., while Anglo-Dutch and Rubber Trust each closed the turn harder. A quiet and steady tone ruled in the raw material department. Spot April, May and June sold at 2d. per lb., with July to September fetching 2 1/16d. per lb. and October to December 2 3/16d. per lb.

FINANCIAL PARAGRAPHS.

GALLAHER, LTD., SAFEGUARD.

An extraordinary general meeting of Messrs. Gallaher, Ltd., was held at Winchester House, Old Broad street, London, yesterday. Mr. Edward de Stein (chairman), who presided, explained that the purpose of the meeting was to pass a resolution altering the articles of association so as to protect the shareholders against any sale of the undertaking without the consent of a special resolution of the company. The resolution was passed.

BUDAPEST STOCK EXCHANGE TO REOPEN.

The Board of the Budapest Stock Exchange has decided to re-start official business on the Bourse from to-day, but dealings will be temporarily restricted to Government and other public loans.

ENGLISH STEEL CORPORATION.

Viscount Falmouth, who in June last year undertook the charge of the English Steel Corporation Works at Sheffield, has requested to be relieved of that appointment on account of his other engagements. He has, however, agreed to become deputy chairman of the Corporation. The directors have appointed Commander C. W. Craven, managing director of works and shipyards of Vickers-Armstrong, Ltd., to be managing director.

LEGAL TENDER NOTE FUND.

The amount of legal tender notes outstanding on April 23, 1932, was £7,233,775 10s., as compared with £7,321,446 on April 16, 1932. The amount issued during the week was £111,258 10s., and the amount redeemed £199,029.

PANAMA CORPORATION.

The following information has been received from the Secretary of Central America Exploration (Consolidated), Ltd., the parent company:—"The arrangements for the transfer of Panama Corporation, Ltd., to Canada are rapidly proceeding and should be completed very shortly. The negotiations with powerful foreign interests to operate certain areas, as announced at the annual meeting, have been energetically pursued, and eminent mining engineers representing these interests have visited the fields and have already reported favourably on some of the areas inspected."

R.M.C. TEXTILES (1928).

An order for the compulsory winding-up of R.M.C. Textiles (1928), Ltd., of Bradford, was made by Mr. Justice Maugham in the Chancery Division, London. The petitioners, Isaac Gaunt, Ltd., spinners, of Stanningley, Leeds, were creditors for £70,000, immediately payable, and potential creditors for a further £90,000. The petition was supported by three creditors whose combined debts amounted to £30,000. There was no opposition. Mr. Justice Maugham, in making the order, said is was a disastrous case, as, in addition to these enormous debts, there was a Debenture issue of over £80,000.

LATEST CLOSING AND STREET PRICES.

BRITISH FUNDS, ETC.

—	Closing.		Rise or fall
Consols 2½%	60⅜	60⅝	
Do. 4%	94 1/16	94 11/16	
War Loan 4½%	99¾	100¼*	
Do. 5%	101	101½*	
Funding Loan	96 9/16	96 13/16	+⅛
Victory Bonds	98⅛	98⅜	
3½% Conversion Loan	84 1/16	84 11/16	+⅛
4½% Conversion Loan	102 11/16	103	
5% Conversion Loan	106¼	106½	
Irish Free State 4½% Land Bonds	96	98	
India 3%	55½	57½	
Do. 3½%	64½	66½	
Do. 4½%	87	89	−1
Do. 5½%	100	101	
Local Loans	70⅜	70⅝	+1/16
Sudan 5½%	107	109*	

COLONIAL GOVERNMENT STOCKS.

Australian Con. 5 p.c.	82	87	
Do. do. 6 p.c.	90	95	
British Columbia 4½ p.c., 1941	92	95*	
Canada 4 p.c., 1940-60	92	95	
Cape 3½ p.c. Cons.	81	84	
Ceylon 6 p.c.	105	107	
N.S.W. 5 p.c., 1945-65	68	70	
Do. 6½ p.c., 1930-40	74	84	−3
New Zealand 6 p.c., 1936-51	99	103	
Do. 5 p.c., 1946	98	100	
Nigeria 6 p.c.	107	109	
Queensland 5 p.c., 1940-60	78	80	
South African 5 p.c., 1933-43	99½	101½	
South Australian 5 p.c., 1933-42	80	90	
Do. 4 p.c., 1940-60	65	70	
Victoria 5 p.c., 1932-42	75	80	
Do. 5 p.c., 1945-75	70	80	−7½
Western Australian 5 p.c., 1945-75	81	85	
Do. 6 p.c., 1930-40	89	94	

BANKS.

Anglo-South American	11/16	15/16	
Bank of Australasia	7¾	8¼	
Bank of England	270	274	
Bank of Montreal	42	47	
Bank of New South Wales	20	23	
Bank of New Zealand	1⅝	2⅛	
Barclay's "A" Shares	8	8½	
British Overseas	4	4½	
Canadian of Commerce	35	40	
Chartered of India	10½	11½	
Hong Kong and Shanghai	98	102	
Lloyds	47/6	49/6	
Midland	7⅛	7⅞	
National Discount "B"	9¾	10¼	
National Provincial (£4 pd.)	11⅝	12⅛	
Royal of Canada	35	40	
Standard of South Africa	9¼	10¼	
Union of Australia	5	5½	
Westminster Bank (£1)	63/6	71/0	

FOREIGN BONDS.

M.U.—April 16.				
98½	Austrian 6 p.c. Guar.	89	90	−1½
108	Belgian 7 p.c.	104	105	−1
38	Brazil 6½ p.c. S. Bds. '27	32½	33½	−1
77	Do. 5 p.c. Fund, 1898	72	73	
61	Do. 5 p.c. do., 1914	53½	54½	−2
86½	Chinese 4½ p.c., 1898	84	85	−½
36	Do. 5 p.c., 1912	33	34	−½
59½	Do. 5 p.c. Reorg. 1913	57½	58½	
71	Chinese Imp. Ry. 5% Gold	69	71	
34	Do. Shanghai-Nanking 5 p.c.	31	36	
9	Do. Tientsin Pukow 5 p.c.	6	12	
89	Czecho-Slovakia Bonds	92	94	+1½
87	Egyptian Unified	87	88	+½
26⅜	French Loan 5 p.c.	27¼	27½	+¼
24½	Do. 4 p.c.	24⅞	25⅛	+¼
68	German 7 p.c.	66¼	67¼	+1¾
40	Greek 7 p.c.	39	41	
24½	Italian Rentes	23½	25½	
79	Japan 6 p.c., 1924	73	74	−1
8	Mexican 5 p.c., '99	6	9	
10	Do. 6 p.c. 10-Y. Treas.	7	11	
—	Peru Internal 7 p.c.	28	32	
2¼	Peruvian Corporation	1¾	2¼	
7	Do. Pref.	6	7	
37	Do. Deb.	34	36	−1
69	Poland 7 p.c. Sterling	61½	62½	
45	Portuguese 3 p.c.	44½	45½*	
—	Spanish 4 p.c.	44	49*	
5¾	Turkish Unified	5½	6½	

BRITISH RAILS.

39	Great Western	34½	35½	−1½
—	Do. 5 p.c. Pref.	67	70	
15¾	Ldn., Mid. & Scot. Ord	14¾	15¼	
—	Do. 4 p.c. Pref.	37	39	−1
—	Do. 5 p.c. Red. Pref	64	67	
—	Do. 4 p.c. Pref., 1923	27	29	−1
8¾	Ldn. North-East. 5 p.c. Pref. Ord.	7¾	8¼	−½
4⅝	Do. Def. Ord.	3¾	4¼	−⅛
—	Do. 4 p.c. 1st Pref.	33	35	
—	Do. 4 p.c. 2nd Pref.	16	18	−1
37	Metropolitan	35	38	−½
51	Do. District	51	53	
30½	Southern Pref. Ord.	23	25	−2
8¾	Do. Def. Ord.	7¼	7¾	−¼
—	Do. 5 p.c. Pref.	54	57	−1
17/9	Underground Elec. (£1)	17/6	18/0	−0/1½
—	Do. Income Bonds	100	105	

COLONIAL AND FOREIGN RAILS.

11	Antofagasta Ord.	10	12	
—	Argentine G.W. Ord.	17	21	
—	Bahia Blanca Guar. Stk.	58	62	−1
28	Buenos Ayres Gt. Sthn.	24½	26½	−1½
18½	Buenos Ayres & Pacific	15½	17½	
22½	Buenos Ayres and W.	18	20	−1
—	Canadian National Guar.	70	73	
17¼	Canadian Pacific ($25)	14	16	
28	Central Argentine	24	26	−1
18	Do. Def.	15	18	
10	Central Uruguay Ord.	8	11	
3	Cordoba Central	2	4	−½
7	Do. 1st Pref.	6	8	
4	Do. 2nd Pref.	3	5	
17	Entre Rios	15	19	
—	Do. 6 p.c. Cum. Pref.	40	45	
—	Grand Trunk 4 p.c. Guar.	80	83	
—	Do. 4 p.c. Perp. Deb.	79	82	
—	Internl. of Cent. America	4	6	
13	Leopoldina	11	13	
20/0	Mexican Rails	½	1½	
50/0	Do. 8 p.c. Pref.	1½	2½	
30/0	Do. 6 p.c. Pref.	1	2	
105	San Paulo Ord.	102	107	
2½	United Havana	1½	3½	−½

AMERICAN RAILS.

—	Atchison	58	63	+1
—	Chicago Milwaukee New	2	3	
6½	Erie	5	10	
—	Do. 1st Pref.	6	11	
—	New York Central	25	30	
—	New York Ontario	7	12	+1
—	Pennsylvania	17	22	
7½	Southern Common	6	11	−1
—	Southern Pacific	18	23	
70	Union Pacific	70	75	+3

BREWERIES AND DISTILLERIES.

22/6	Allsopp £1 Shares	18/9	20/9	
54/6	Bass, Ratcliff Ord.	49/0	51/0	−1/0
1/9	Brewers of Vancouver	1/3	1/9	
59/9	City of London Def. (5/-)	5/6	6/6	
44/0	Courage Ord.	39/0	41/0	−1/6
46/3	Distillers Ord.	43/0	44/0	−1/0
80/0	Guinness Ord. (£1 units)	73/6	74/6	−0/6
44/0	Hoare and Co.	39/0	41/0	
51/0	Ind Coope Ord.	43/0	45/0	−2/9
46/6	South African Breweries	43/9	45/9	−0/3
—	Walker (John) Pref.	22/0	23/0	−0/9
43/0	Watney Combe Def.	37/6	38/6	−0/6

ELECTRIC SUPPLY.

—	Bournemouth and Poole	60/0	62/0*	
31/9	Charing Cross	28/0	30/0	
38/3	City of London	37/3	38/3	
44/3	County of London	43/0	44/0*	
—	Electric Supply Corp.	47/6	48/6	
—	Lancashire Electric	26/0	27/0*	
28/3	London Electric	27/0	28/0*	
41/7½	Metropolitan	41/0	42/0	
23/3	Newcastle	22/9	23/9	
28/3	St. James's	29/6	31/6	
—	South London	27/0	29/0*	
28/0	Westminster Electric	27/6	28/6	
—	Whitehall Inv. Pref.	15/0	17/0	

INSURANCE.

—	Alliance £20 (£2 4/- p.)	18¼	19¼	
—	Atlas £5 (£1 5/- paid)	10⅜	10⅞*	
—	Com. Un. (£2½ paid)	19½	20½	
—	Eagle Star Ord. £3	9¾	10¾*	
—	Employers' £1 (5/- paid)	2⅛	2⅜	
—	Gen. Accdt. £5 (£1½ p.)	13	14	
—	Guardian £3	9¾	10¼	
—	L. & Lan. Fire £5 (£1 p)	24½	25½	
—	Lon. Ass. £2½ (£1½ p.)	8¼	8¾	
—	N.B. & Mer. £5 (£1½ p.)	29½	30½	
—	Northern £10 (£1 paid)	15	16	
—	Phœnix £10 (£1 paid)	11½	12½	
—	Do. £1 (f.p.)	12¾	13¾	
—	Prudential	21	22	
—	Do. "B" £1 (4/- pd.)	1⅞	2	
—	Royal Exchange	5⅝	6⅛	
—	Royal Ins £1 (10/- pd.)	7	7½	
—	Sun Ins. £10	3 1/16	3 5/16	
—	Sun Life	5	5½	
—	Yorkshire 50/- (10/- pd.)	6	6½	

IRON, COAL AND STEEL.

2/10½	Amal. Anthracite	2/0	2/9	
44/3	Babcox, Wilcox Ord.	42/9	43/9	−0/9
2/9	Baldwins	2/0	2/6	−0/4½
1/6	Brown (John)	1/3	1/9	
4/6	Buell Combustion	3/16	5/16	
0/9	Cammell Laird	0/6	1/3	
55/0	Cory (William)	54/6	55/6	
3/9	Dorman Long	2/10½	3/4½	−0/3
14/0	Guest Keen	12/9	13/9	−0/7½
1/7½	Pease and Partners	1/6	2/0	
23/6	South Durham Steel	22/9	23/9	
14/3	Stewarts & Lloyds Def.	13/9	14/9	−0/1½
7/6	Vickers Ord.	6/7½	7/1½*	−0/6

LAND AND INVESTMENT.

11/16	Argentine Land Invest.	½	¾	
11/3	Do. Southern Land	½	⅝	
—	City San Paulo Impts.	2/6	3/6	
—	Commodity Share Deposit Certs.	38		
6/0	Forestal Land	4/9	5/3	
17/6	Hudson's Bay Ord.	16/6	17/6	
¾	Hyderabad Deccan	11/16	13/16	−⅛
—	Internat. Invest. Certs.	46		
2/6	Pekin Syndicate	1/9	2/9	
1 9/32	Sudan Plantations	1⅛	1 3/16	

NEWSPAPERS.

16/3	Assd. Newspapers Def.	15/6	16/0	−0/3
10/3	Allied News Ord.	10/0	10/6	
—	Amal. Press (New)	11/3	12/3	
32/6	Daily Mail Trust	31/0	32/0	−0/3
10/6	Daily Mirror Ord.	9/6	10/0	−0/3
—	Financial Newspapers	⅛	3/16	
1 7/32	Sunday Pictorial	1 5/32	1 7/32	

NITRATES.

41	Cosach 7 p.c. Ster. Bds.	35	40	
—	Cosach "B" Ord.	0/6	1/6	
11/3	Lautaro Nitrate 7 p.c. Pref. (£5)	9/3	10/3	+0/3

OILS.

M.U.—April 16.				
—	Anglo-American	3¼	4¼	
6/0	Anglo-Ecuadorian	5/6	6/0	
1 5/32	Anglo-Egyptian "B"	1 5/32	1 7/32	+1/32
1 29/32	Anglo-Persian Ord.	1 13/16	1 29/32	+1/32
24/6	Do. 8 p.c. 1st Pref.	24/10½	25/4½	
23/10½	Do. 9 p.c. 2nd Pref.	23/3	23/9	
10/0	Apex Trinidad (5/ shares)	9/6	10/0	+0/1½
17/32	Attock	½	⅝	
3/10½	British Borneo Pet. (10/)	3/9	4/3	
3/6	British Burmah (8/)	3/3	4/3	
1/1½	British Controlled	0/10½	1/1½	
2/0	Do. Pref	1/9	2/0	+0/1½
2 5/32	Burmah	1 27/32	1 31/32	−1/16
26/0	Do. 8 p.c. Pref	25/9	26/3*	
5/10½	Canadian Eagle Ord.	5/3	5/6	+0/3
9/9	Do. 7 p.c. 1st Pref. ($5)	9/4½	9/10½	
7/3	Do. 8 p.c. Pref.	6/6	7/6	
1/6	Kern River (10/)	1/3	1/9	
1 1/16	Lobitos	1	1⅛	
6/3	Mexican Eagle Ord	6/0	6/3	+0/4½
6/3	Do. 8 p.c. Pref	5/3	6/3	
6/9	Do. 7 p.c. 1st Pref (4 pesos)	6/4½	6/10½	
0/3	North Caucasian (10/-)	0/1½	0/6	
—	Pan-American "B"	25	35	
3/6	Phoenix Oil	3/1½	3/7½	
1/9	Do. 1/ shares	1/4½	1/10½	
13½	Royal Dutch	13	13¾	+1
1 13/16	Shell Transport	1 23/32	1 25/32	+1/16
9¼	Do. 5 p.c. Pref. (£10)	9½	9⅞	
21/10½	Do. 7 p.c. Pref	21/3	21/9	+0/3
4/6	Steaua Romana	4/0	4/6	
2/7½	Tankers Pref.	2/3	2/9	−0/1½
1/6	Trinidad Central	1/0	2/0	
1 9/32	Trinidad Leasehold	1 7/32	1 9/32	+1/16
1 5/16	V.O.C. Holdings	1 15/32	1 17/32	−1/32
1 1/16	Do. 7 p.c. Pref	1 15/32	1 17/32	−1/32

RUBBERS.

6/0	Anglo-Dutch	6/7½	+0/3
0/2¼	Anglo-Java	0/2	
3/9	Anglo-Malay	3/9	
0/7½	Bukit Mertajam	0/9	
0/1½	Bukit Sembawang	0/1½	
3/9	Grand Central	4/6	
15/32	Highlands	8/1½	
3/9	Jugra Land	3/9	
11/16	Kuala Lumpur	15/0	
7/32	Linggi	4/6	
1/0	London Asiatic	1/1	
5/16	Malacca	6/3	
6/3	Malayalam	6/4½	
0/4½	Merlimau	0/4½	
9/3	Rubber Trust	9/1½	+0/1½
5/16	Tandjong	3/6	
6/10½	Tandjong Malim	7/9	
3/8	United Sua Betong	18/0	+1/0
3/9	Vallambrosa	4/0	

Allagar	0/4½		Laras Deb	15*	
Batu Tiga	5/0		Ledbury	5/16	
Bernam Per'k	0/4½		Manch'r. N.B.	2/6	
Brit. I.G. Trst	15½		N. Hayoep	0/6¾	
Do. Pref	5½		N. Hummock	3/16	
Broome Sel	1/6	−1/0	P.P.K. (C'y'n)	3/9	
Chersonese	1/0		Pataling	11/32	
Cicely	0/11¼		Perak (2/)	0/6	
Eastern Trst.	7/6		Rim Malacca	0/3	
F.M.S. Plant.	10/0		Sedenak	5/0	
Gen. Ceylon	5/16		Serdang C'ntl	1/10½	
Glenbervie	1/3		Soember Ajoe	0/6	
Golden Hope	3/16		Sungei K'par.	0/6	
Java Amal.	5/0		Sungei Sipot.	0/3	
Kamuning	1/0		Taiping	0/6	
Kepitigalla	0/3		Telogoredjo	2/0	
Kuala Sel	0/9		Yam Seng	0/9	
Laras	0/2				

REFRESHMENT AND FOOD.

20/6	Aerated Bread	20/0	21/0	
26/3	Bovril Def.	1¼	1 5/16	
0/9	Crosse & Blackwell	0/7½	0/10½	
14/10½	Home & Colonial (4/-)	14/6	14/9	
26/0	Inter Tea Ord. (5/-)	25/4½	25/7½	−0/1½
15/3	Lovell & Christmas	¾		
4 15/16	Lyons (J.)	4⅝	4¾	−1/16
—	Mackintosh (J.) Pref.	1 5/32	1 7/32	
3/9	Maypole Def.	3/6	3/9	−0/1½
21/3	Scribbans	12/0	12/6	
—	Do. Def.	1/6	1/9	
23/0	Schweppes Ord.	1⅛	1¼	
—	Smithfield Arg. Meat	3/16	5/16	

SHIPPING.

—	Cairn Line	2/0	4/0	
—	Cunard Ord.	4/6	5/6	
—	Elder-Dempster 6% Pref	0/6	2/6	
—	Furness Withy	15/0	16/0	+0/3
—	P. and O. Def. (£1)	14/0	15/0	
—	Royal Mail Ord.	1	6	
—	White Star 6½% Pref.	1/6	2/6	

TEXTILES AND ARTSILKS.

0/6	Amalgamated Cotton	0/3	0/6	−0/1½
12/0	Bleachers	10/3	11/3	
18/0	Bradford Dyers	16/6	18/0	−0/3
7/0	British Celanese Ord.	6/3	7/3	−0/6
7/3	Do. Pref.	6/0	7/0	
7/9	Calico Printers	7/0	8/0	−0/4½
1 1/16	Canadian Celanese	⅞	1⅛	+⅛
40/3	Coats	29/3	40/3	−0/3
1 9/16	Courtaulds	30/0	31/0	−0/6
14/9	Fine Spinners	12/0	14/0	−0/3
—	Linen Thread Ord.	1½	1⅝	
14/9	Lister Ord.	13/9	14/9	
2	Snia Viscosa	1⅝	1⅞	

TEAS.

Amal. Estates	7½		Imperial	9/16	
Assam Co	1½		Jetinga Valley	15/16	
Assam Consol	5/32		Jhanzie	1¼	−1/16
Assam Front'r	3/16	−1/32	Jokai	1 7/16	
Bog'want'lawa	3 1/16		Jorehaut	1 11/16	−1/16
Borelli	1 5/32		Kanan Devan	21	−2
Brahmapootra	16½		Lebong	3⅛	
Brit. Indian	1¼		Lungla	3/16	
Budla Beta	2⅜		Makum	2	
Ceylon Plant.	2¼	−1/16	Moabund	⅝	−1/16
Ceylon Prop.	1¼		Nedeem	⅝	
Chargola	3/0		New Dimbula	4½	
Chubwa	1 1/16	−1/16	Nuwara Eliya	2½	
Chulsa	1 9/16		Ouvah	2½	
Co. Tea & L.	7		Peacock & Nil	1/0	
Darjeeling Co.	1 5/16		Pabbojan	2	
Do. Consol	2⅛	−1/16	Pundaloya	2⅜	
Deundi	5/16		Rosehaugh Ce	5/16	
Dimbula Val	2 5/16	−1/16	Scottish Assam	2	
Dooars	2⅝		Scot. T. & Ln	1⅞*	
Doom Dooma	2¼		Singlo	⅝	
E. Assam	1¼		Sumatra	5/16	
East Produce	2		Travancore	1 1/16	−1/16
Empire	¾	−1/16	Up. Assam	1⅜	
Galaha Ceylon	1⅜				

TELEGRAPHS, TELEPHONES, WIRELESS.

23	Anglo-American Def.	22½	24½	
45	Cables & Wireless 5½% Pf	38¾	40¾	−¾
15	Do. 7½% "A" Ord.	12	14	
9	Do. "B" Ord.	7½	8½	
1 9/32	Marconi Marine	1 3/16	1¼	
6/0	Do. Canada	3/16	⅜	
—	Oriental Telephone	2⅛	2¼	
7¼	Radio Corporation	7	7¼	+⅛
6½	Do. Pref.	5½	7½	

MISCELLANEOUS INDUSTRIALS.

1/3	African and East. Trade	1/0	1/6	
25/9	Associated Cement	22/6	23/6	−0/6
18/0	Associated Electric Ind.	18/6	19/6	
3/0	Baird Television Pf. Ord	2/10½	3/1½	
—	Borax Con. Def.	7/6	8/6	
11⅜	Brazilian Traction	12⅛	12⅜	+¼
3¾	British-American Tobacco	3 19/32	3 23/32	−1/32
23/9	British Aluminium	22/6	23/6	
4/3	British Inter. Pict. (5/-)	3/9	4/3	
23/0	British Match	22/9	23/9	
2⅛	British Portland Cement	2	2⅛	
29/6	British Oil and Cake	28/9	29/9	
57/0	Callenders Cable	53/0	55/0	−0/6
—	Canadian Car	4	4½	
3¼	Carreras	3 5/16	3 7/16	
—	Crittal's Manufacturing	7/0	8/0	
2/4½	Crystalate Gramo. Ord.	2/3	2/6*	+0/1½
9/7½	Dunlop Rubber	8/9	9/3	
14/6	Electric and Musical	12/4½	12/10½	+0/6
18/6	Do. 6 p.c. Pref.	17/0	18/0	
—	Enfield Cable	3 5/16	3 7/16	
24/3	Ever Ready	24/7½	25/1½	
22/6	Ford Motor	20/9	21/9	−0/3
—	Gallaher Ord.	1 13/16	1 15/16	
37/0	General Electric Ord.	36/0	37/0	−0/3
—	Harland Wolff Pref.	1/6	2/6	
52/9	Harrod's Stores	48/9	53/0	−1/7½
6/3	Harrod's (B.A.)	4/3	5/3	−0/3
5¼	Henley's Telegraph	5 1/16	5 5/16	
—	Imperial Airways	14/9	15/3	
3 15/16	Imperial Tobacco Ord.	3¾	3 15/16	−1/16
75/0	Do. Canada	33/6	34/6	−0/6
15/3	Imp. Chem. Indus. Ord.	14/7½	14/10½*	
3/10½	Do. Def.	3/7½	3/10½	
1	Internl. Holdings Ord.	1 5/16	1 1/16	+1/16
8	International Nickels	7⅞	8⅛	+5/16
19/3	Johnson and Phillips	18/9	19/9	
2/9	Kreuger and Toll	2/3	3/3	+1/3
23/1½	Lever 7 p.c. Pref.	23/3	23/9	
3/6	Napier Ord. (5/-)	3/0	3/3	
—	North American Co.	30	35	
0/1½	Parent Trust Def.	—	1/0	
3/0	Platt Bros. Ord.	2/6	3/0	
—	Reckitt Ord.	3 27/32	3 31/32	
7/6	Roneo	5/16	7/16	
1 5/16	Salt Union	1 9/32	1 11/32	
—	San Paulo Tram Deb.	65	70	
16½	Shawinigan Water Com.	14	16	
7/16	Swedish Match B	13/32	21/32	+1/16
—	Tate and Lyle	39/0	40/0	
0/7½	Taylor Cash Chem. Def.	0/6	1/0	
—	Tilling Ord.	54/3	55/3	−0/3
—	Tobacco Trust Ord.	2 5/16	2 7/16	
—	Do. Def.	2¼	2⅜	−1/16
31/3	Triplex Glass	1½	1 9/16	−1/32
1 11/32	Unilever Ord.	1¼	1 5/16	
1 11/32	Do. (N.V.)	1¼	1 5/16	
6/6	United Molasses	4/3	4/9	+0/3
6/3	Vine Products Ord. 5/- Sh.	6/0	6/6	
3/9	Vocalion Gramophone	3/4½	3/10½	
23/9	Wallpaper Def.	24/0	25/0	−0/6
—	Wiggins Teape Ord.	25/6	26/3	−0/4½
54/0	Woolworth Ord.	53/3	56/3	
23/6	Do. Pref.	23/0	24/0	

* Ex div. † Ex rights. ‡ Cum. div. § Ex bonus.

LONDON "STREET" MARKET.

Business in the street last evening was on a very small scale, but the tendency among trans-Atlantic favourites was firmer. Brazilian Tractions hardened to 12¼ and U.S. Steels to 40, whilst Hydros advanced to 8⅝ and "Emmies" to 12s. 7½d. Of Oils Royal Dutch were bid up to 13¼, but later reacted to 13.

PRICES OF RECENT ISSUES.

Agricultural Mort.—3-3½ prem.
Bristol—⅛-⅜ prem.
Central Electric—7⅜-7⅞ prem.
Croydon—6¼-6¾ prem.
District—5¾-6¼ prem.
Lever New Deb.—3¾-4¼ prem.
London Home Counties Electric—1½-1¾ prem.
Lyons New Pref.—26/9-27/3.
Metropolitan New—3¾-4¼ prem.
New Zealand—1⅛-0⅞ dis.
Nyasaland 4½ p.c.—4¾-5¼ prem.
West Bromwich—¼-½ prem.

INSURANCE SHARES.

BUSINESS DONE IN LONDON.—Commercial Union, 19⅞, 20⅛, 1/16; Employers' Liability, 44/-, 9d.; General Accident, 13 9/16; Guardian, 9⅞; London and Lancashire Fire, 25⅝; London Assurance, 8⅝, 17/32, 21/32; North British and Mercantile, 30, ⅛, £30 7/-; Northern, 15½; Phœnix, 12⅛; do. £1 (fully paid), 13¼, 5/16, 7/16; Prudential, 21 15/16, ⅞; do. "B" £1 (4/- paid), 39/-, 8/9; Royal Exchange, 5⅞, 15/16; Royal Insurance, 7⅛, 3/16, 7/32, £7 4/-; Sun Insurance, 64/3; Sun Life, 5¼.

BUSINESS DONE IN LIVERPOOL.—Commercial Union Assurance, 20; London Assurance, 8½; North British and Mercantile Insurance, 30 7/16; Phœnix Assurance, 243/4½; ditto 400001, etc.; 265/9; Prudential Assurance "B" Shares, 39/-; Royal Insurance, 7¼, 5/16; Scottish Union and National Insurance, 11 15/16; Sea Insurance, 64/11¼.

LONDON MINING MARKET BRIGHTER.

PRICES GENERALLY HIGHER.

Business in the Mining Market was certainly on a somewhat larger scale yesterday. Dealers in some sections still reported trading as being quiet, but, despite this, a firm tone ruled in most directions. With a single exception movements in the Kaffir section were in favour of holders. The advances were largely in the nature of adjustments following the fall in sterling, the actual amount of business transacted being less than the size of some of the changes would suggest. Paris made inquiries for several of its favourites, and the Cape also wanted a few issues. The advance of 2s. 5d. in the price of gold to 113s. 3d. per ounce favourably affected Rhodesian Gold shares. Cams, Globes and Sherwood Starr all closed higher. Copper hardened to £30 8s. 9d. per ton, but the Northern issues were quiet. Rio Tintos recovered Monday's fall, chiefly as a result of the decline in the exchange rate, but Messina came on offer and lost ground. Among Diamonds, De Beers Defd. and Pref. finished a trifle easier. The price of tin reacted to £116 2s. 6d. per ton, but the share market was steady. The advance in the price of gold assisted the Westralian section. The Commonwealth was a buyer of Sons of Gwalia and North Kalgurli, and minor gains occurred in South Kalgurli and Associated Gold. Closing prices:—

SOUTH AFRICAN.

M.U. April 18.		
9/0	Afric & Eur	8/3-9/3
5/6	Ang.-A. Corp	5/3-6/0
7/16	Anglo-Fr'ch.	⅜-7/16
3 7/16	Brakpan	3⅜-3½ + 1/16
7½	Cent. Mining	7½-8
5/6	City Deep	5/0-5/6
20/0	Con. Goldfi'ds	15/16-1
1	Cons. M. Reef	19/9-20/3 + 0/3
4/6	Con. M Sel.	4/0-5/0
4 15/16	Crown Mines	5 1/32-5 5/32 + ⅛
2⅝	Daggafont'n	2 19/32-2 21/32
18/0	Durban Deep	18/0-18/6 + 0/3
2¾	East Geduld	2 25/32-2 27/32 + 1/32
13/0	E.RandProp	12/7½-12/10½ + 0/3
3⅞	Geduld	4-4 1/16 + 3/32
10/0	Gelden Deep	9/9-10/3 + 0/3
¾	Gen. Mining	11/16-¾
1⅝	Govt. M. (5/)	1 19/32-1 21/32
1 1/16	Grootvlei	1-1⅛
20/3	Johan Invsts	19/6-20/6 + 0/3
5/3	Kleinfontein	5/3-5/9
7/6	Knight's	6/6-7/6 − 0/6
19/6	Langlaagte E	18/9-19/9
1⅜	Meyer & Char	1 11/32-1 13/32
2 5/16	Modderfontn	2 11/32-2 13/32 + 1/32
9/9	Modder B.	9/3-10/3
27/32	Modder Deep	16/3-17/3 + 0/3
1⅝	Modder East	1⅝-1¾
2 7/16	New S. Areas	2 7/16-2½ + 1/32
¼	Nigel	3/16-5/16
15/0	Nourse	14/9-15/3 + 0/6
1/3	Oceana Con.	0/1½-0/4½
3 1/32	Rand Mines.	3⅛-3¼ + 3/16
25/9	Randfontein	25/10½-26/1½ + 0/6
9/9	Robin Deep B	9/0-9/3 + 0/1½
6/0	Rose Deep	5/9-6/3
3/6	Simmer & J.	3/3-3/6
5/0	S.A. Towns.	4/6-5/0
3 7/16	Springs	3 7/16-3½ + 1/16
¾	Sth.-W. Af.	¾ 13/16
3 25/32	Sub Nigel	3 25/32-3 27/32 + 1/32
3¼	Trans.Del.B.	3⅛-3⅜
13/16	Trans. Con. L	⅞-1
2 15/32	Union Corp	2 13/32-2 17/32
10/6	Van Ryn	10/0-11/0
31/32	Do. Deep	31/32 1 1/32
1	Vereeniging.	15/16-1 1/16
2/6	Village Deep	2/3-2/9
11/9	West R. Con	11/6-11/9 + 0/1½
11/6	West Springs	11/6-12/0 + 0/3
5/6	Wit. Deep	5/9-6/9

RHODESIAN.

M.U. April 18.		
4/3	BechuanaEx	4/0-4/6
2/6	B. M'Kubwa	2/6-2/9 + 0/1½
1 15/32	Cam & Motor	1 17/32-1 19/32 + 1/32
17/9	Char. B.S.A.	16/9-17/9
15/9	Globe & Phœ	13/9-14/3* + 0/3
3/0	GoldF. Rhod	2/9-3/0
1/6	Loangwa	1/1½-1/4½ − 0/1½
25/32	Lonely Reef.	11/16-13/16
1¼	Rezende	1 3/16-1 5/16
½	Rhod Katanga	7/16-9/16
2¾	Rhokana Corp.	2⅞-3⅛
6/4½	Roan Antel (5/)	6/3-6/9 + 0/3
1/7½	Selukwe (2/6)	1/3-1/9
11/16	Sherw'd Star	11/16 ¾ + 1/32
13/16	Tangan. Con	¾-13/16 + 1/32
2 31/32	Vic. FallsOrd	2 15/16-3
34/0	Do. Pref.	1 11/16-1¾
⅝	Wankie Col.	9/16 ⅝ − 1/32
17/32	Zamb Expl.	17/32-19/32

DIAMOND.

8/9	Angola Dia.	8/0 9/0 − 0/3
1/9	Cn.D.S.W.A	1/16-⅛
2⅝	DeBeersDef	2 11/16-2 15/16 + ⅛
4	Do. Pref.	4-4¼ + ⅛
11/16	Jagersf'tein	⅝-¾
1/6	N. Val. River	1/16-3/16
1	Premier Pref	¾-1¼
2/9	West African	2/6 3/0

AUSTRALIAN.

5/6	Amal. Zinc	4/9 5/9*
12/0	B. Hill Prop	11/6-12/6
1⅝	Do. South.	1 9/16-1 11/16
13/16	Elec. Zinc Pf.	¾-⅞
9/9	Lake V. Star	9/7½-10/1½
25/32	Lake V Inv.	11/16-15/16
8/0	Mount Isa	7/6 8/6
2⅜	Nth. Bn. Hill	2⅜-2½
15/0	Sth. Kalgurli	15/0-16/0 + 0/3
7/3	Sulphide Ord	6/9-7/9
9/0	Do. Pref.	8/6 9/6
18/0	Wiluna Gold	18/0-19/0 − 0/3
20/0	Zinc Ord (10)	1-1⅛
2⅝	Do. Pref.	2½-2¾

WEST AFRICAN.

27/0	Ashanti (4/)	27/9-28/9 + 0/3
6/3	Fanti Cons	5/3-6/3

TIN.

M.U. April 16.		
2/3	Anglo-C. (10/)	2/0-2/6
3/6	Anglo-Orient	4/9-5/9
8/0	Do Pref	6/9-7/9
13/32	Aramayo	13/32-15/32
3/4½	Associa'd Tin	3/0-3/6
3/9	Bisichi	3/3-3/9
1½	Gopeng	1 17/32-1 19/32
12/0	Ipoh	11/6 12/6
9/16	Kaduna Synd	5/16-7/16
3/9	Kamunting	3/4½-3/10½ − 0/1½
18/9	Kram'tPulai	29/32-31/32
8/7½	London Tin.	7/6-8/0
14/6	Malayan T.D	14/0-15/0
13/32	Naraguta	¼-⅜
3/3	Pahang 5/	3/0-3/6
5/0	Rambutan	¼-⅜
9/16	Renong	10/9-11/9
5/6	Siamese	4/9 5/9
3/6	Tavoy (4/)	3/3-3/9
12/9	Tronoh (5/)	12/3-13/3 − 0/3

COPPER.

5/0	Messina	4/6 5/6
15/9	Mount Lyell	15/6-16/6
3/0	Namaqua	3/0-4/0
13¼	RioTinto (£5)	12½-13
2⅜	Tharsis	2⅜-2½

MISCELLANEOUS.

8/1½	Burma Corp	7/9-8/0 + 0/1½
8/6	Champ. Reef	8/0-8/6
3/0	Chos. Corp	5/32-7/32
1/3	Explor. (10/-)	1/3-1/9
2⅛	Min. Sepa't'n	2-2¼*
4/6	Min. Crp. Can	3/9-4/9
8/0	Mysore (10/	7/6-8/6
17/6	Nundydroog	17/0-18/0
3/0	Ooregum	2/6-3/6*
7/32	Panama Corp	2/0-3/0 − 0/3
18/6	St. J. Del Rey	18/3-19/3
6/0	San Fr'isco	5/6-6/6
4/9	Santa Gert	4/6-5/0
2/6	Tigon. Ming.	2/0-3/0
5/6	Trepca (2/6)	5/1½-5/7½ + 0/1½
15/6	Waihi Gold	14/3-15/3 + 0/3

* Ex Dividend. † Ex Rights. ‡ Ex bonus.

DIVIDENDS AND REPORTS.

ANGLO-AMERICAN TELEGRAPH.—The report for the year ended March 31 last states that dividends at the rate of 3½ per cent. on the Ordinary Stock, 6 per cent. on the Preferred Ordinary Stock, and 1½ per cent. on the Deferred Ordinary Stock have been paid, and these payments, together with £64,312 for income tax, absorbed £262,500, being the rent paid by the Western Union Telegraph Company for the year. The balance at the credit of revenue account—namely, £65,625, is available for the payment of dividends for the quarter to March 31st last. The above dividends are the same as last year.

BRITISH POWER AND LIGHT.—Dividend of 3 per cent., less tax, for the year to March 31st last.

BUKIT PANJONG RUBBER.—Operations in 1931 resulted in a loss of £57, which compares with a profit, after providing for depreciation, of £121 for the previous year. There was brought in £4,125, to which was added a return of income tax of £139 and the taxation reserve of £349 no longer required, making a total of £4,613. From this was deducted the loss of £57, leaving £4,556 to be carried forward. The last dividend was 5 per cent. for 1929.

BENGERS FOOD (MANCHESTER).—Final Ordinary, 6¼ per cent. actual, tax free, making 10 per cent., tax free. (Same.)

COMMERCIAL UNION ASSURANCE. — Final dividend of 10/3 per share, less tax, making £1 0/6 per share, less tax, for 1931. This rate of dividend has been maintained since 1928.

CANADIAN EAGLE OIL CO.—The directors, having regard to the terms of the mutual guarantees between the company and the Mexican Eagle Oil Co., Ltd., have also decided to postpone until the early days of June next the consideration of the payment of the dividend on its First Pref. shares for the year to 30th April, 1932.

CARLTON HOTEL.—No interim dividends will be paid on either Pref. or Ord. Shares. Pref. paid to February 28, 1931. Last Ord. dividend, 5 per cent. in 1930-31.

DEMODERA TEA.—A final dividend of 17½ per cent., making 22½ per cent. for year (25 per cent.) on Ord. Forward £16,527.

FOOTMAN, PRETTY AND CO.—A dividend of 2½ per cent. on Ord. Shares (8 per cent.). Forward £5,876.

GOODLASS WALL AND LEAD INDUSTRIES.—The accounts for thirteen months to December 31, 1931, show a net trading profit of £219,148. It is proposed to write off the whole of the preliminary expenses, amounting to £12,359; to pay a dividend of 2 per cent., less tax, on the Ord. shares, and to carry forward £30,297. The balance sheet shows issued capital of £3,002,535; amounts owing to subsidiaries, £775,587; and amount owing to an associated company, £55,773. Creditors and accrued charges total £48,212. On the assets side, investments in subsidiaries stand at £2,669,970; investments in associated companies at £103,781, trade investments at £63,569, and British Government securities at £79,304. Stock appears at £98,920, debtors, etc., at £164,956, and cash at £49,248.

BOVIS.—Profit for 1931 £36,603, against £35,753 for previous year. Ordinary dividend 11¼d. per share. (Same.) General reserve receives £14,000, against £12,000, and the carry forward is £1,305, against £1,749 brought in.

HAMBROS BANK.—A reduction in profits from £310,302 to £291,188 is reported for the year to March 31, 1932. It is proposed to place £125,000, against £100,000, to contingency reserve, and to pay a dividend of 15 per cent. for the year on the £10 shares, leaving £92,445 to go forward. In the previous year 22½ per cent. was paid on the £10 shares and £93,938 carried forward. In addition to the £125,000 allocated from profits, £50,000 has also been transferred from reserve to contingency fund to meet the depreciation on investments.

HANDLEYS.—Dividend on Ord. at the rate of 8 per cent. per annum, less tax, for year (12½ per cent.). Forward £7,328.

JOHNSON AND PHILLIPS.—Report for the year ended 31st December, 1931, states—Profit for the year, after making provision for bad debts, and after charging to revenue upwards of £12,000 for maintenance of buildings, plant, etc., amounting to £96,455; deduct remuneration of directors, £950; auditors' and trustees' fees, £717; interest on Debenture Stock to 31st December, 1931, £12,782; reserve re 6 per cent. Debenture sinking fund, £15,217; depreciation of machinery, plant, etc., £15,983; pensions and group life assurance, £3,437; income tax £11,873, leaving a net profit for the year of £35,493, against £78,806; add balance brought forward from 1930 £102,223, making £137,716. The directors have decided to transfer to research and development account £5,000, and recommend the payment of dividend at the rate of 5 per cent., less income tax, on the 600,000 Ordinary Shares—£30,000, leaving to be carried forward to next year a balance of £102,716. (Last year an interim dividend of 5 per cent. and a final dividend of 5 per cent., making 10 per cent. for the year, was paid.)

KADUNA SYNDICATE.—A dividend of 5 per cent., subject to tax, for the year ended 31st October, 1931.

KADUNA PROSPECTORS.—The directors have decided that owing to the continued low price prevailing for tin they are unable to recommend the payment of a dividend for the year ended 31st October, 1931.

LICENSES AND GENERAL INSURANCE.—Total income for 1931, £513,940, as compared with £569,589 in 1930.

LOTHIAN COAL.—Dividend of 5 per cent., tax free to Ord. shareholders. (Same.)

LONDON AND PROVINCIAL MARINE AND GENERAL INSURANCE.—The directors' report for the year 1931 states that in the fire and accident department the amount brought in was £74,095, net premiums amounted to £140,775 against £146,796, and interest came to £2,780 in comparison with £3,165. Claims, commission, taxation expenses, etc., amounted to £149,977 against £163,204. The reserve for unexpired liability amounts to £56,309 and the balance carried forward to £11,361, making the fire and accident fund £67,671, which is carried forward. In the marine account the balance brought in was £222,147, as against £212,940, while net premiums fell from £178,124 to £167,218. After allowing for claims and expenses, and after transferring £30,000 to profit and loss account, there remains to be carried forward £230,704. The balance at profit and loss account was £121,621, out of which £10,000 has been transferred to Government taxation, etc., reserve, and £40,000 to special reserve. The Board recommend the maintenance of the dividend at 6/- per share, tax free, leaving £41,621 at the credit of profit and loss account.

MEXICAN EAGLE OIL CO.—The directors, having considered the preliminary accounts, have decided to postpone until the early days of June next the consideration of the question of the payment of the First Pref. dividend for the year to 30th April, 1932, until such accounts have been completed and audited.

NORTH AMERICAN CO.—The following quarterly dividends declared:—On the Pref. stock 1½ per cent. in cash at the rate of 75 cents. per share, and on the Common stock 2½ per cent. in Common stock.

NORTH WALES POWER CO.—Dividend of 4 per cent., less tax.

NORFOLK and WESTERN RAILROAD—Regular quarterly dividend declared.

ORIENTAL TELEPHONE and ELECTRIC CO.—Final dividends for the year ended 31st December last of 3½ per cent. on the Pref. shares, less tax, making a total of 7 per cent. for the year; of 8 per cent. on the Ord. shares, free of tax, making a total of 12 per cent. for the year, free of tax, and a special Jubilee bonus of 2 per cent., free of tax, on the Ord. shares.

OCEAN STEAMSHIP.—Dividend of 20 per cent., tax free (50 per cent. per annum, tax free); £354,131 forward (£822,945).

SOCONY-VACUUM CORPORATION—Quarterly dividend of 20 cents, compared with previous disbursement of 25 cents.

SUNGEI CHOH RUBBER.—The report for 1921 states that there was a loss on the season of £1,160, while £1,000 has been transferred from the surplus of income tax account, leaving a debit of £160, which, deducted from the credit brought in of £872, leaves a credit to go forward of £712. In the preceding year there was a net profit of £814, and after adding in the balance brought forward the directors transferred £1,500 to general reserve. The last dividend payment was 6 per cent. for 1929.

STUDEBAKER CORPORATION. — The dividend on the Common Stock will be omitted. The previous annual rate was $1.20.

UNITED STATES STEEL.—For the first time since 1915 the United States Steel Corporation has omitted to pay the quarterly dividend on the Common stock, though the regular dividend of $1 75 cents has been declared on the Prefd. stock. The previous disbursement on the Common stock was 50 cents. A statement has been issued declaring that "in view of the reduced earnings for the quarter no action on the Common stock has been taken." An operating deficit of $1,136,607 is shown for the first quarter of 1932, after allowances have been made for operating expenses. In the previous quarter the total earnings amounted to $3,970,920, while the total earnings for the corresponding first quarter of last year were $19,464,236.

WOODEND RUBBER AND TEA.—After providing for depreciation on buildings and machinery and crediting income tax written back, the accounts for 1931 show a loss of £1,292, which follows a loss of £1,668 in 1930. There was brought forward £3,627, and after deducting the year's loss from this sum there remains £2,335 to go forward.

DUBLIN BUSINESS DONE.

FUNDS HEAVY, GUINNESS LOWER. INDUSTRIALS QUIET.

In Funds, National Loan changed hands at 100¼ x.d., after 100½ and 100. Third Loan eased ½ at 93, and ditto Deed ⅜ at 92⅞. Land Bonds shed ¼ at 96⅜, after 96⅞, and ditto (small lots under £200) repeated 96⅞. Land Bonds (immature) fell ⅜ at 94⅛, and Agricultural Credit 5 p.c. Bonds (1st Series) unchanged at 100½. Consols shed 1/16 at 60⅛. Five p.c. War Loan changed hands at 100⅞ x.d., after 100 15/16, and ditto Deed at 100⅞ x.d. Local Loans unaltered at 70⅝.

Hibernian Bank at 11 and Munster and Leinster at 5½ were unchanged. National lost 6d. at 45s.

Distillers Ord. gave way 3s. 1½d. at 44s., and Guinness 1s. 6d. at 73s. 3d.

In Rails, Great Southern Pref. repeated 15¼, and the Guaranteed was ⅜ easier at 30¼.

Dublin Tramways "B" Debs. were ½ higher at 71¼.

Among Industrials, "Bats" fell 1s. 3d. at 73s. 3d., Coats 3d. at 39s. 6d., Chemicals 1½d. at 14s. 7½d., and "Imps" 2s. at 76s., after 76s. 3d. Courtaulds at 30s. 9d., *Irish Times* 5½ p.c. Pref. at 55s., and Lever 7 p.c. Pref. at 23s. 6d. were unchanged. Thom Pref. changed hands at 65s.

"Other business done" will be found at foot of annexed table.

OFFICIAL QUOTATIONS.

Nat. Loan (103)	100¼ *100 *100½ x.d.	Dublin Tram B Deb. (71)	71¼
Third Loan (93½)	93	Arnott Ord. (88/6)	88/6
Do. Deed (93½)	92⅞	Brad. Dyers (19/6) 16/9b	17/3a
Land Bonds (97)	96⅜ *⅞	B.A.T. (74/6)	73/3
Do. (small lots under £200) (96⅞)	96⅞	Coats (39/9)	39/6
Do. Immature (94½)	94⅛	Courtaulds (30/9)	30/9
Agrl. Credit 5% Bonds. 1st Series (100½)	100½	Fine Spinners (15/3) 13/-b	13/6a
Consols (60⅛)	60⅛	Chemicals (14/9)	14/7½
5% War Loan (103⅝)	100⅞ *⅞ *⅞ x.d.	Do. Def. (4/1) 3/9b	4/-a
Do. Deed (103¼)	100⅞ x.d.	Imp. Tobac. (78/-)	76/3 *6/-
Funding Loan (96⅛) 96⅛b	97a	Irish Times 5½% Pref. (55/-)	55/-
Conver. Loan (84⅛) 84⅛b	84¼a	Do. 6½% Pref. (11/6) 11/-b	11/6a
Local Loans (70⅝)	70⅝	Lever 7% Pref. (23/6)	23/6
Dublin 5% Inscrib (104c) 104⅛b		Thom Pref.	65/-
Hibernian Bank (11)	11	Unilever (25/3) 25/9b	26/3a
Mun. & Lein. (5½)	5½	Do. N.V. (25/9) 25/9b	26/3a
National (45/6)	45/-c	Vickers (7/3) 6/9b	7/-a
Distillers Ord. (47/1½)	44/-	Shells (32/4½) 33/6b	34/6a
Guinness (74/9)	73/3 *3/3	Elec. & Musical Ord.	12/4½
Cables A (13⅛) 12⅛b	13⅛a	Guest Keen	13/7½
Do. B (10¼) 7½b	8½a	Swedish Match B	11/1½
Do. Pf. (40½) 39½b	40½a	United Molasses 4/3½	*4/10½
G.S. Pref. (15¼)	15¼	Woolworth New 6% Pref.	23/10½
Do. Guar. (31)	30¼		

* Odd lot. a asked. b bid. c cash. (Last business done given in parentheses.)

IRISH BANKS' RATE.

Irish Banks' rate (April 21, 1932)	4 %
Loans on Government Stocks transferred	3 %
Deposits	1½ %

The rates in the foregoing table are subject to variation.

STOCK EXCHANGE SETTLEMENTS.

Contango	Apl. 29	May 23
Ticket	May 3	May 24
Intermediate	May 4	May 25
Account Day	May 5	May 26

BELFAST.

Business done:—5 per cent. War Loan, 100⅞, 101 ex div.; National Bank, 46s.; Westminster Bank, 69s. 9d; Belfast Corporation 3½ per cent. (1940), 89⅞; Belfast Corporation (1945), 103½; Coats Ord., 40s., 39s. 10½d.; John Arnott (Belfast) Ord., 27s. 6d.; Gallaher Ord., 37s. 6d.; Imperial Tobacco, 75s. 7½d.; Swedish Match "B," 12s. 6d.; White, Tomkins and Courage Ord., 26s. 4½d.; Mexican Eagles, 6s. 1½d.; Courtaulds, 30s. and 31s.; British Match, 23s. 3d.; Lever Bros. New Debs., 102; Nickels, 8.

CORK.

Free State 5 per cent. National Loan done at 100 ex div., and Land Bonds at 96⅞, 5 per cent. War Loan done at 100⅞ ex div., Munster and Leinsters repeated 5½, Nationals easier at 45s., Provincials Old sellers, Great Southern Pref. brought 15¼, closing buyers; Cork Gas buyers at 5⅝, Coats Ord. realised 59s. 6d., Cork Corporation Old buyers at 76¼, New changed hands at 63¼, John Daly and Co. Ord. buyers at 52s., Guinness Ord. eased to 73s. 3d., T. Lyons and Co. £4 paid, £5 paid, and Pref. sellers, Musgrave Bros. 7½ per cent. Pref. buyers at 16s. 6d., Ryan and Co. Pref. buyers at 5, Thompson Pref. buyers at 92s. 6d.

IRISH RAILWAY TRAFFICS.

	Last Week. Decrease.		Total 16 Weeks. Decrease.	
Gt. Southern	£55,596	−11,570	£914,746	−124,764
Gt. Northern	20,950	− 3,650	353,300	− 44,000
Co. Down	2,650	− 192	41,725	− 3,022

THE MONEY MARKET

RISE IN GOLD.

During the early hours there was a good demand for money, borrowers paying up to 2 per cent. for advances until to-day. Later on, however, credit became more plentiful, and balances were offering at the close at 1½ per cent. down to 1½ per cent. Old day-to-day money was continued at 1½ per cent.

The tendency of bill rates was firmer, fine three months' maturities being quoted at 2 per cent. to 2 1/16 per cent. The "hot" Treasuries offered at 1⅞ per cent. to 1 15/16 per cent.

Bank Rate Discount (changed April 21), 3%.

60 days (fine)	1¾	2 1/16%			
3 months	1⅞	2 1/16%	Trade	3	3½%
4 "	2	2 3/16%	"	3¼	3½%
6 "	2	2 3/16%	"	3½	4 %
Loans to Brokers Day-to-day				2	1½%
" for a week				2	1¾%
Deposit Allowance; Banks at Call					1 %
" " Discount Houses at Call					1 %
" " " at Notice					1¼%

Silver was maintained at 17d. per oz. for spot and 17 1/16d. for forward delivery. Gold rose 2s. 5d. per oz. to 113s. 3d. per oz. fine owing to the decline in sterling. About £60,000 of gold was in the market, and was taken by the unknown buyer.

The adverse trend of the principal exchanges was again continued in the Foreign Exchange Market yesterday, but final quotations were generally above the lowest recorded during the day. Sterling, in terms of the dollar, after 3.62½, finished at 3.64, as compared with 3.68 on Monday, while the Canadian rate fell by 5c. to 4.06. Francs were 1fr. dearer on balance at 92⅜, while the Swiss franc improved by 1/16fr. to 18.75, reichsmarks by 20pf. to 15.30, and Dutch florins by 10c. to 8.97½. The Swedish rate was 25c. lower at 19.95, and the Norwegian rate finished at 19 15/16, as against 20.10. Danish kroner were firmer at 18.20, as compared with 18.25. Among the South American currencies Argentine dollars were fractionally firmer at 36¼. In the Far Eastern group Japanese yen at 21 1/16 showed a net rise of ¼.

Centre	April 26 Closing Rates		April 25 Closing Rates		Par Exch
New York	3.63½	3.64½	3.67½	3.68½	4.86⅔
Montreal	4.05	4.07	4.10	4.12	4.86⅔
Amsterdam	8.96	8.99	9.06	9.10	12.10
Berlin	15.25	15.35	15.45	15.55	20.43
Brussels	25.90	26.00	26.15	26.25	35.00
Copenhagen	18.15	18.25	18.20	18.30	18.159
Geneva	18.70	18.80	18⅞	19	25.2215
Madrid	46½	46⅝	47¼	47⅜	25.22
Milan	70¾	71	71½	71¾	92.46
Oslo	19¾	19⅞	20.05	20.15	18.159
Paris	92¼	92½	93¼	93½	124.21
Stockholm	19.90	20.00	20.15	20.25	18.159
Alexandria	97⅛	97⅜	97⅜	97⅝	97.5
Athens	290	sellers	280	310 nom	375
Helsingfors	210	220	210	220	193.23
Lisbon	109½	110½	109½	110½	110
Prague	122	123	123¾	124¼	164.25
Vienna	30	34 nom	30	34 nom	34.58
Warsaw	32	33	32¼	33¼	43.38
B. Ayres	36	36½	36	36¼	47.57
Lima 90 dys	13.15 nom		13.55 nom		17.38
Mexico*	11.21		11.21		9.76
M'video*	29	31 nom	29	31 nom	51
Rio de Jan.	4⅛	4⅜	4⅛	4⅜	5.899
Valparaiso	29	31 nom	nom		40
Calcutta	17 15/16	18	17 15/16	18	18d.
Hongkong					
Kobe	21⅛	21¼	20⅞	21	24.58
Shanghai*	20	20 3/16	19¾	20½	
Singapore*	27 11/16	27⅞	27 11/16	27⅞	28

* Rate quoted on London.

D.W.D., the WHISKEY with WHISKERS, 15 YEARS OLD. Ask for HIP POCKET FLASK.—(Advt.)

FREE STATE EXCHEQUER RETURN

BIG CUSTOMS RECEIPT.

The Free State Exchequer return for the period April 1 to April 23, 1932, shows that revenue is £255,969 more and expenditure £703,130 less than in the corresponding period of 1931. The totals are:—

REVENUE.		EXPENDITURE.	
1932	£1,499,912	1932	£157,500
1931	1,243,943	1931	860,630
More	£255,969	Less	£703,130

The feature of the return is the big increase in Customs, which, at £737,000, show an increase of £239,000 over the amount received at this time last year.

LAST WEEK'S FIGURES.

The revenue for the week is £143,764 higher than in the same week last year. Details:—

REVENUE.	Week ended April 23, '32.	Week ended April 25, '31.
Customs	£282,000	£146,000
Excise	35,000	40,000
Motor Tax	32,000	13,000
Estate Duty	37,000	14,000
Stamps	3,000	7,000
Income Tax	23,000	26,000
Corporation Tax	1,000	—
Excess Profits	1,000	3,000
Land and Sundry	2,775	5,066
Other Receipts	3,105	2,050
Total for Week	£399,880	£256,116
EXPENDITURE.		
Central Fund	Nil.	£242,442
Supply Services	Nil.	93,000
Total Expenditure	Nil.	£335,442

EXCHEQUER BALANCE.

The balance in the Exchequer is piling up. Last week sales of Savings Certificates brought in £16,000. There was no expenditure, and the balance is increased to £3,142,137, compared with £2,290,596 at the same date last year, and £1,739,725 brought in on April 1.

Come to the

EXHIBITION OF BUSINESS SYSTEMS

An exceptional occasion for business people — employers and employees — to see a big display of modern office ideas which can surely make executive and clerical work less toilsome and more remunerative.

Come and examine the exhibits without obligation. Come and find out how others have solved difficulties such as yours.

Come for your own sake and the good of your business.

MANSION HOUSE DUBLIN

26th to 29th APRIL

Noon to 9 p.m.

Admission: One Shilling

THE IMPORTANCE OF

THE DICTAPHONE

IN THE MODERN OFFICE

is being Recognised more and more by progressive Business Men: Over 200,000 are in daily use

WITH THE DICTAPHONE. IT'S SAID AND IT'S DONE.

The Dictaphone is always ready during or after business hours or at home: Whatever you dictate the machine records. You change or correct at your pleasure; and afterwards the Dictaphone repeats every word distinctly to your typist, who regulates the speed as she pleases.

Write for a free copy of "the A.B.C. of the Dictaphone" containing valuable information enabling you to double your ability to get things done.

See it at the Exhibition of business systems or write THE DICTAPHONE CO., LTD. (Thomas Dixon, Managing Director), Raleigh Chambers, Lower Abbey Street, Dublin.

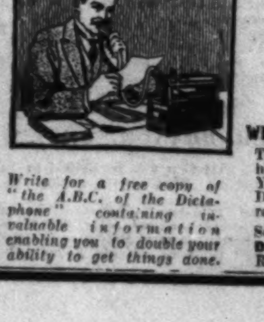

FOOD AND PRODUCE MARKETS.

Cambridge—Special sale Stores and good trade. Manchester Cattle—Excessive supplies and prices lower, sharp decrease in Lambs. Derby—Cattle firm, Lambs slow. Dublin—Butter firm, Eggs harder trade, quiet sale for Poultry, demand for Fish equal to offering, Cabbage and Turnips cheap, poor trade for Grain, Hay and Straw cheaper. Rubber dearer. Wheat cargoes firm. Tin easier. Copper irregular.

CATTLE.

MANCHESTER.—On offer: Beasts, 1,060 (decrease 36); sheep and lambs, 6,135 (decrease 585). Irish entries included 206 fat cattle (decrease 93) and 54 dairy cows (increase 5). Owing to inclement weather market generally ruled slow. Supplies of fat cattle were in excess of demand, and prices showed easier tendency in consequence. Sheep in moderate request, and lambs, which were plentiful, showed sharp decline. In fat cattle, best Norfolks quoted 9½d. to 9¾d., other first-grade English 9¼d.; best Irish heifers 8¾d., bullocks 7¼d. to 8d., good fat young cows up to 6½d.; small sheep in wool 11d. to 11½d., others 10d. to 10½d.; small clipped sheep 9½d. to 10d., stronger sorts 7½d.; Welsh lambs 1/3 to 1/4½, others 1/2 to 1/3 per lb; cows suitable for dairy purposes £18 to £25 per head.

CAMBRIDGE.—Beasts, 323; beef, smalls to 10/-, others to 9/8 per live cwt.; firsts to 53/-, seconds to 48/-, thirds to 42/-. Sheep, 605; mutton, tegs to 7/4, lamb 1/4. Pigs, 1,736; pork, bacons to 9/-, cutters 9/-, porkers to 10/-. Calves, 215. Fat Cattle—A good supply, and rates unchanged. Store Cattle—A special sale brought together a large entry, and a good trade resulted. Fat Sheep—A large show, and recent values were maintained. Fat Pigs—Heavy supplies again offered, baconers being in better demand; store pigs a better trade.

DERBY.—Firm. Handy heifers 9½d., heavy 9d., young cows 8d., thirds 7d. Sheep good supply. Small hoggs 10½d. to 11d., heavy 9½d. to 10d., ewes 7d. Lambs plentiful and slow, 1/3 to 1/4. Calves good demand, 1/- to 1/2 per lb. Pigs—Porkers 13/-, baconers 12/-, heavy 11/-, sows 8/- per score.

LEEDS.—On offer, 842 beasts, 6d. to 9½d.; steady trade. Sheep, 3,138, at 7½d. to 10½d., lambs 1/4 to 1/5, ewes 6d. to 8d.; steady trade.

Send your Pigs and Lambs to **COSGRAVE, RANELAGH.** Highest Current Prices Paid. —(Advt.)

GRAIN.

DUBLIN.—Fair number of samples on offer, which proved sufficient for the poor attendance of buyers. Trade generally quiet, with values still weak, more especially for the secondary grades. Little doing in imported oats at the moment. Prices mentioned were: Irish white oats, 16/6 to 18/-; extra, 18/6 barrel; blacks, 13/9 to 14/6; Canadian No. 2 Western whites spot around 17/- to 18/-; Canadian mixed feed, 13/9 to 14/-; and Russian whites spot, 17/-.

FLOATING GRAIN CARGOES (BALTIC).—WHEAT cargoes firm at 3d. to 9d. per quarter advance on a further depreciation in sterling exchange and firm overseas cables. No. 2 Northern Manitoba Pacific shipment 2nd May sellers 29/-, West Australian afloat 28/-, May 27/9; South Australian afloat 28/-, May 27/9, ditto sailers afloat 27/9; Victorian May 28/-. Parcels firm at 6d. to 9d. per quarter advance. No. 1 Northern Manitoba Vancouver shipment May sellers 30/9, No. 2 ditto 28/7½, No. 3 ditto 27/10½, No. 4 Manitoba Vancouver shipment May 27/4½, No. 5 ditto 26/7½; No. 1 Northern Manitoba Atlantic shipment May 31/4½, No. 2 ditto 29/9, No. 3 ditto 28/3, No. 4 Manitoba Atlantic shipment May 27/4½; hard winter on sample May 27/6, South Australian afloat 27/3, May 27/9; New South Wales bulk May 27/9, Victorian May 27/9, South Australian afloat 27/6, May 27/9 per quarter of 480lb. Futures opened firmer on higher c.i.f. offers and declining sterling exchange, but initial advances were not maintained. Quotations per quarter of 480lb.—Manitoba grade May 27/5, July 27/5, November 28/8½; London grade June 25/5, September 25/11, December 26/5. Sales—London grade June 25/6. MAIZE cargo market occasionally 3d. per quarter dearer. Plate afloat sellers and new crop April sellers 19/6, April-May and May-June 19/3, June-July 19/4½. Parcels quiet, but held for a slight advance. Plate afloat sellers 19/9, April 19/-, April-May 18/9, May-June 18/9, June-July 18/9, July-August 18/7½ to 18/9. per quarter of 480lb. Liverpool April sold 19/- per quarter of 480lb. BARLEY firmer on adverse sterling exchange. Parcels No. 3 Canadian Western Atlantic shipment May sellers 23/6, ditto Vancouver shipment May 23/6; Plate 64-65 kilos shipping/shipped 23/6, Persian May 21/-, Karachi old crop afloat 23/6, ditto new crop May-June 25/3 per quarter of 400lb.; Chilean f.a.q. May sellers 28/6, Australian Chevalier No. 1 May 30/- per quarter of 448lb. OATS dearer for Canadian descriptions. Parcels Plate afloat sellers 15/9, May 15/3; No. 2 Canadian Western Vancouver shipment May 22/-, No. 3 ditto 20/6; No. 1 Canadian feed Vancouver shipment May 19/6 per quarter of 320lb.

LIVERPOOL.—The sharp set-back in sterling exchange rates, and better American markets caused forward deliveries of wheat here to improve considerably during early trading, prices afterwards fluctuating moderately, according to the offerings, late afternoon American cables having a steadying influence towards the finish, final rates, though under best, marking a decided gain on the day. C.i.f. parcels wheat No. 3 Manitoba April sold at 28/3, New South Wales shortly due 27/3, West Australian 27/4½, Australian (all ports) May 27/6 to Liverpool, and Rosario Santa Fe (64lb.) May at 25/9 per quarter to Manchester. C.i.f. parcels River Plate maize due early May 20/6, loading 19/1½ to 19/3, and April 19/- per quarter. WHEAT on the spot firm and dearer. MAIZE spot parcels River Plate raised to 4/6½ to 4/7 per cental. FLOUR steady at late rates; graded wheat futures opened ½d. to 1½d. per cental dearer, then fluctuated as buyers or sellers preponderated, but in the end ruled steady at ½d. to ¾d. under best, though ½d. over Monday night. Values—May 5/2¼, July 5/5¼, October 5/8¼ per cental. Sales—175 loads.

PROVISIONS.

LIVERPOOL.—BACON — Continental is very sparingly offered, as killings are said to be stopped in Denmark, and holders ask substantial increases on the official quotations for all descriptions, and a fair demand is reported. Irish and American firmly held, and Canadian Cumberlands again dearer at 56/- to 60/- per cwt. HAMS generally quiet, but no alterations made in values. Shoulders steady at late rates. LARD on the spot held for 9d. advance owing to the easier sterling exchange rates. Prime steam new 37/6 to 38/6, American refined 39/- to 41/- per cwt., with buyers operating cautiously. CHEESE reduced 1/- for New Zealand, now 60/- to 63/-, and coloured 61/- to 64/- per cwt. BUTTER also quiet, and Colonial 2/- easier at 103/- to 107/- per cwt. for New Zealand and Australian. EGGS steady at 8/6 to 9/9 for extra selected Irish hen, 8/3 to 8/6 selected, 7/3 to 7/6 mediums, and 8/3 to 8/6 for duck eggs per 120.

MANCHESTER. — BUTTER — Shipments of Danish and Swedish, not including Gothenburg, to Northern Ports for the week ended April 23rd totalled 32,356 casks (increase 857 casks). Heavy arrivals, but with good consumptive demand market for Continental makes rules quietly steady. Colonials occasionally easier. Quotations for best qualities about as follows:—Danish 116/- to 117/-, special dairies extra; Swedish 113/- to 115/-, Finnish 113/- to 115/-, New Zealand 106/- to 108/-, Australian 104/- to 106/-. BACON—Shipments of Danish and Swedish 128,119 bales (decrease 2,221 bales). Irish continues firm. With prospects of lock-out in Denmark at week-end, Continental cures tend in sellers' favour. Irish nominal; Danish 47/- to 56/-, Swedish 43/- to 48/-, Dutch 42/- to 47/-. LARD steady, with moderate demand; English refined 46/6 boxes ex works; American 40/- to 41/-, according to brand. CHEESE—New Cheshire quiet, with easier tendency; choicest quoted up to 10½d., medium and lower grades 9d. to 9½d. per lb.; New Zealand about 1/- lower, white 61/- to 62/-, coloured 62/- to 63/- per cwt. EGGS—Shipments of Danish and Swedish 9,988 cases (increase 707 cases). Market continues steady. Irish Free State extra selected 9/-, selected 8/6, mediums 7/9, ducks 9/-; English 9/6; Northern Ireland 17lb. 10/-, 15½lb. 9/6, 14lb. 9/-; Danish 15½lb. 8/-, Dutch 16lb. 8/6, Finnish 18lb. 8/9, 16lb. 8/-, 15lb. 7/9; Polish 6/3 to 7/-.

MANCHESTER POULTRY AND SALMON.—Business generally continues on quiet side. Irish and English chickens 1/- to 1/5, fowls 8d. to 10d., ducks 10d. to 1/-, Irish turkeys 1/- to 1/2, geese 6d. to 8d. per lb.; best trapped rabbits 1/- to 1/6 per couple; Irish salmon lower on week at 2/- per lb.

MANCHESTER MEAT.—Home-killed beef sides 8d. to 9½d., spring lamb, all on, 1/2, others 9½d. to 11d., ewes around 6d., pigs 6½d. to 8d., chilled beef hindquarters 5d. to 6½d., forequarters 3½d. to 4½d., frozen hindquarters 4½d.; mutton, wethers 4½d. to 5d., ewes 3½d. to 4d., lambs 5d. to 7d.; pigs, Australian and New Zealand 6d. to 6½d.

J. LIGHTFOOT AND SON, M.I.A.A., Auctioneers of all Classes of Fruit, Flowers and Vegetables, MARY'S LANE and GEORGE'S HILL, DUBLIN. —(Advt.)

DUBLIN FRUIT AND VEGETABLE.—Swedes and mangolds scarce, and readily cleared. Other arrivals plentiful. Cabbage prices eased at closing stages, otherwise values were well maintained and market cleared, except white turnips. Sales—York cabbage, large load 15/- to 30/-, extra 44/- to 46/-, small 5/- to 20/-; mangolds 2/- to 2/6 cwt., Swedes 2/6 to 3/8, rhubarb 2/- to 4/-, extra 5/- to 6/- doz., lettuce 4d. to 1/6, cauliflowers best 2/6 to 4/-, ordinary 1/3 to 2/-, seconds 8d. to 1/2; beet 2/- to 2/6, leeks 3/- to 4/-, extra 9/-; radishes 7d. to 9d., carrots 2/- to 3/-, bags 4/6 to 6/6; parsnips 10d. to 1/2, bags 3/6 to 4/6; scallions 7d. to 10d. bunch, white turnips 2d. to 4d., jellies 3d. to 6d., kale 1/6 to 2/- doz., mint and thyme 3d. bunch, sage 4d., parsley 6d. to 8d. tray, bags 1/6 to 2/6, and strawberries 6/9 to 10/3 box. A rather quiet trade passed in the foreign section of market: supplies plentiful, and values maintained with difficulty at the following—Apples, Winesaps 30/- to 36/- barrel, Ben Davis 26/- to 30/-, Albemarle 44/- to 48/-, winesaps 12/- to 14/- box, Newtowns 15/- to 18/-. Oranges, Valencia 12/- to 24/- case, Jaffa 16/- to 19/- box; lemons 17/6 to 22/6 case, box 12/- to 15/-; grapes, Belgium black 4/- lb., Cape 16/- to 20/- box, green 21/-; pineapples 4/- to 5/6 each; pears, Australia 18/- to 22/- box, Cape 6/- to 7/6 tray, French salad 7/6 crate; tomatoes, English hothouse 2/- lb., Canary 6/- to 8/- box; cucumbers 6/- to 8/- doz., Tunis dates 8/6 doz., seakale 7/- box; bananas, Canary 20/- to 24/- crate, Jamaica 10/- to 12/- box; onions, Spanish 21/- case, Egyptian 16/- to 17/- bag; carrots 11/- bag, and grape fruit 25/- to 28/-, extra 35/- case.

GARRETT BEGG AND SONS, LTD., M.I.A.A., Fruit and Vegetable Brokers, CORPORATION MARKET, DUBLIN. Auction Sales Daily. Empties Supplied. —(Advt.)

DUBLIN POTATO.—Trade quietly steady at unchanged rates. Supplies still in excess of all requirements at 8/6 to 8/9, occasionally 9/- per cwt best qualities.

DUBLIN POULTRY.—Supplies again small, especially choice chickens, guinea fowl, and fatted ducklings. Buyers were in good attendance, and a ready sale was experienced for all best arrivals at firm prices. Rabbits in well-handled condition was at last day's prices, and business closed early at the following: Chickens, 1/- to 1/2 lb.; ducklings, fatted, 3/6 to 4/- each; stores, 2/6 to 3/-; old, 1/- to 1/6; hens, large fat, 2/- to 2/6; others, 1/- to 1/6; guinea fowl in feathers, 3/- to 3/6; and rabbits, 10d. to 1/-.

DUBLIN BUTTER AND EGGS.—Creamery market continues steady at unchanged prices. Supplies are still backward, and there has not been much, if any, improvement in production since our last report. Creameries are asking prices which leave little profit for handling at this end, and prices are so keenly cut that conditions are nearly impossible, and business would require to be on a cash basis. Improved trade for factory butter. Farmers' parcels in light supply, with little improvement in quality of same. Finest creams 1/3½ to 1/4 per lb., farmers' 9d. to 11d., and factory 11½d. to 1/0½. EGG supplies show some falling off. Cross-Channel demand is somewhat quiet, but trade locally shows slight improvement, especially for the heavier grades. Prices generally for hen eggs show little change, but market closed healthier. Duck eggs are still slow to cash, but are fairly well cleared for export. Extra selected 16lb. and 17lb. grades 8/4 to 8/10, case lots, ordinary and selected 7/3 to 8/3, mediums 6/- to 7/-, smalls 5/9 to 6/-, and duck eggs 6/10 to 7/9 per 120.

CORK BUTTER.—Creameries 143/- per cwt.

DUBLIN FISH.—Fair supplies, which included 266 boxes mixed catch from two steam trawlers, 50 packages salmon, 10 chests lobster, 20 boxes herrings, 10 boxes mackerel, and a good supply from country and local senders. Demand equal to an early sell-up at the following: Salmon, 1/6 to 1/9 lb.; lobsters, 20/- to 25/- per 13 large; medium, 10/- to 15/-; small, 5/- to 7/6; soles 20/- to 25/- per nine pairs large; medium, 10/- to 15/-; slips, 5/- to 7/6; turbot, small and large, 6d. to 15/- each; brill, 6d. to 4/-; herrings, 8/- to 14/- box; mackerel, 10/-; plaice, small and large, 15/- to 60/- half-box; cod, 17/6 to 45/-; whiting, 10/- to 40/-; ling, 10/- to 15/-; ray, 7/6 to 15/-; hake, 15/- to 100/-; pollock, 10/- to 30/-; gurnard, 5/- to 6/-; conger eels, 7/6 to 12/6; and white soles, 15/- to 30/-.

BILLINGSGATE FISH.—Salmon, English 20d. to 22d., Scotch 21d. to 23d., Irish 20d. to 21d., soles 13d. to 20d., slips 14d. to 18d. per lb.; live eels 12/- to 28/-, dead 10/- to 26/- per draught; turbot 11/- to 14/-, plaice 8/- to 11/-, halibut 12/- to 14/-, lemon soles 9/- to 12/-, hake 6/- to 8/-, skate wings 3/- to 5/-, haddocks 2/- to 5/- per stone.

PRODUCE.

LONDON.—SUGAR—Spot quiet, terminal firm; raws May sold 4/5½ to 4/5¾ and 4/5¼, August 4/10½ to 4/9¾, December 5/2¼ to 5/1¾, March 5/5¾ to 5/5½, May 5/7 to 5/6¾ per cwt. COCOA—Accra G./F. April-May sellers 26/6, terminal September sold 26/4½ to 26/7½, March 27/1½ per cwt.; April sold 26/6, August 26/6. TEA—Market closed. RUBBER—Market steady; Plantation standard sheet spot April-May and June sold 2d., July-September 2 1/16d., October-December 2 1/16d., January-March 2 3/16d., April-June 2¼d., fine hard para spot sellers 3¾d. per lb. JUTE—Market steady, but business restricted; firsts to Continent April-May sold £16, May-June £16 5/-, June-July sellers £16 10/-, lightnings April-May sellers £15 12/6, hearts April-May sellers £14 12/6, daisee April-May quoted £15, tossa April-May sellers £16 5/- per ton. SHELLAC quiet; fair T.N. spot quoted 57/6, May sellers 46/-, August 47/6, October 49/- for shipment, April-May sellers 44/- per cwt.

OILS—Linseed firmer; spot sellers 17/-, May 13/9, May-August 14/1½, September-December 15/3, January-April 16/3. Rape slow; crude spot 29/-, refined 31/-, Japanese crude drums April-May 23/6. Cotton quiet; crude Egyptian spot 20/-, common edible 23/6, deodorised 25/6. Cocoanut inactive; Ceylon spot drums 27/6, April-May 23/6. China wood steady; Hankow spot barrels 48/-, afloat 42/6, April-May 41/-. Turpentine near position firmer; American spot 57/6, June 53/6 per cwt. OILSEEDS—Linseed market firm, but inactive; Calcutta to London April-May and May-June sellers £9 12/6, Plate to Hull April-May, also May-June and June-July, £8 1/3, July-August £8 2/6, August-September £8 5/-, September-October £8 6/3. Rapeseed steady; Toria to Hull-Continent April-May and May-June £11. Cottonseed firmer; Egyptian black to Hull April £6, May £6 1/3, June £6 3/9, new crop November-December nominally £6 12/6, with white sorts at 6/3 per ton less, respectively. Groundnuts firm, and sellers reserved; Coromandel machined April £16 6/3, May £16 7/6, June £16 10/-, July £16 12/6, August £16 15/-, September £16 17/6. Soya beans firm; Manchurian afloat £6 18/9, April £6 12/6, May £6 11/3, June and July £6 10/- per ton. TALLOW—Owing to lack of demand public auctions of Australasian will not be held until 4th May. During the past week the market continued very quiet, without change in values where sales were reported. Quotations:—Mutton fair to fine 22/- to 24/6, beef do. 20/6 to 26/-, mixed fair to good 20/6 to 23/6 per cwt. Arrivals during the week totalled 493 casks.

LIVERPOOL.—CANE SUGAR firm on exchange rates, with May-June shipments c.i.f. to U.K. quoted 4/9¾ per cwt. COCOA—West African on the spot steady, but slow. Fine fermented Accra in bond 28/- quoted ex store. Middle crop May-July shipments good fermented Accra 18/6 wanted, and Lagos 17/- per cwt. f.o.b.; buyers 6d. less. "Futures" rather dearer, with business done in May at 25/- and July at 26/3 and 26/1½ per cwt. COFFEE—Low grades irregular, and business small. HEMP—Manila steady, unchanged, with values basis K grade, June-August shipment, £17 per ton c.i.f. JAPANESE PEAS on the spot steady at £26 10/-, and forward shipments April-May £23 to £23 5/- per ton c.i.f. terms quoted. RICE BRAN—Forward shipments Burmah, April-June, 95/- per ton repeated, ex ship terms, with the demand limited. OIL CAKES—Imported descriptions still attracting quiet notice. Linseed brands unchanged at £7 American and £7 7/6 River Plate c.i.f. April shipments. PALM KERNEL in sellers' favour, with £10 7/6 asked for April-May and May-June shipments, and buyers 1/3 less. Sales—June-July, £10 17/6 per ton. TALLOW steady, but idle. South American quoted 21/- to 21/3 per cwt. April and May shipments, c.i.f. terms. Australian good colour mixed forward shipments remain at 22/6 to 23/- per cwt. c.i.f. terms.

LIVERPOOL SUGAR.—Messrs. Tate and Lyle, Ltd., quotations:—Crystals—Ones, 21/-. Granulated—Standard, 18/10½. Yellows—Thirds, 18/9.

MISCELLANEOUS.

DUBLIN HAY AND STRAW.—Our hay supplies were rather small, for which a disappointing trade passed. Most loads, being in damp condition, caused a weaker tendency from opening of business, and, except in one or two cases, values suffered a drop of fully 3d. per cwt. on the better qualities, while secondary and inferior loads were almost impossible to turn into money, and in almost every case salesmen accepted the first bid. Notwithstanding this, many loads were still on hands at a late hour, with little prospect of clearing. Prime first crop general run 3/9 to 4/- and 4/3 per cwt., anything beating latter figure very exceptional; second and third 3/3 to 3/6, old meadow, best 2/3 to 2/6 and 2/9; in one case 3/- was mentioned. Other classes sold to best advantage. Straw in fair supply, and met a very dull and cheaper trade. Buyers were very cautious owing to damp conditions of most arrivals, and, notwithstanding a drop of 3d. to 6d. per cwt., many loads were uncashed at a late hour. Sales—Oaten 1/6 to 2/9 per cwt., in one case 3/- was paid; wheaten around 3/-.

LONDON METALS MARKET.

TIN EASIER—COPPER IRREGULAR.

TIN—Eastern cables were lower, and here prices reacted slightly under freer offerings, though steady at the decline, owing to depreciation in sterling exchange. Business was on a fair scale. On balance official quotations marked a decline of 20s. per ton for cash and 25/- forward. Standard cash quoted £116 5/- to £116 10/-, three months £118 5/- to £118 10/-; settlement price £116 5/-. Sales amounted to 775 tons, cash at £115 5/- to £116 5/-, three months £117 to £118 10/-. English ingots quoted £118 to £120. In the East 75 tons reported sold on the basis of £120 10/- c.i.f. COPPER slightly irregular, with a fair business passing, cash on balance being officially 2/6 per ton lower, and forward 5/-. Standard cash quoted £30 8/9 to £30 11/3, three months £30 12/6 to £30 15/-; settlement price £30 10/-. 650 tons changed hands, cash at £30 15/- to £31 7/6 and £30 11/3, three months £31 5/- to £31 7/6 and £30 15/-. Electros quoted £35 to £36, wire bars £36, best selected £33 10/- to £34 15/-, strong sheets £63. LEAD in better support, and market steady. 750 tons sold, good soft foreign pig May £11 18/9, June £12, July £12 1/3 to £12, August £12 1/3; settlement price £11 15/-. English quoted £13 15/-. SPELTER—Market quiet, but prices fully steady. 200 tons sold, May £12 11/3, June £12 15/-, July £12 16/3; settlement price £12 12/6. ANTIMONY quiet, but firmer. From China, English regulus £38, Chinese ditto spot £26, April-May £18 15/-. Chinese crude April-May £12 per ton c.i.f. Antimony ore 60 p.c. £21 10/- per ton c.i.f., ditto 2/6 per unit c.i.f. April-May 3/6, 50 p.c. ditto 2/6 per unit c.i.f. Wolfram quiet. Chinese April-May 11/9 per unit c.i.f. ALUMINIUM, QUICKSILVER and TIN PLATES unaltered. Second session:—Tin steady. 150 tons sold. Cash quoted £116 2/6; three months sold at £118 5/- to £118 and £118 2/6. Copper steady. 350 tons sold, cash at £30 8/9, three months £30 12/6. Lead unaltered. Spelter steady. 100 tons sold, July £12 17/6.

AUSTRALIAN WOOL SALES.

At the opening wool sale of the series at Sydney offerings totalled 9,041 bales, of which 7,991 were sold. Wool sold privately consisted of 392 bales. There was an average selection and the market was on a par with the closing rates at the last series. Yorkshire was the chief operator, though some support came from Japanese, French, German and local representatives. America operated for superfine wools. The average prices at the last auctions were £10 1s. 6d. a bale and 6.15d. a pound.

NEW COMPANIES.

New companies recently registered in Ireland include the following:—

Old Manor Mill (1932), Ltd. (private company). Registered office—Mill street, Newtownards, Co. Down. Nominal capital—£3,000 divided into shares of £1 each. Subscribers of one share each:—Ernest Clifford Johnston, Lyndcote, Helens Bay, Co. Down (engineer); Henrietta Gibb Johnstone, Lyndcote, Helens Bay, Co. Down (married).

Talisman Works, Ltd. (private company). Registered office—Not stated, Irish Free State. Nominal capital—£1,000, divided into 500 ordinary shares of £1 each and 500 participating preference shares of £1 each. Subscribers of one share each:—Gertrude Florence Richardson, 25 Idrone terrace, Blackrock, Co. Dublin (married); William Henry Burford Richardson, 25 Idrone terrace, Blackrock, Co. Dublin (works manager).

THE AMERICAN MARKETS.

U.S. STEEL DIVIDEND OMITTED: STEADY CLOSE.

REUTER'S TELEGRAMS.

NEW YORK, Tuesday.

A steady tone characterised to-day's opening of the Stock Exchange. There is little incentive to buy, and professional operators seem content to mark time pending developments. At the same time some encouragement has been derived from the slack nature of trading, which is construed as being an indication that the recent liquidation of leading issues has been exhausted.

After an early uncertainty the market firmed up in somewhat more active trading, pivotal issues meeting with good support.

An easier tendency developed during the afternoon in very sluggish trading, but rises of fractions to one point were numerous. The market was apparently helped to some extent by the sharp increase of 21,923 units in the weekly figures of freight car-loadings and by the weekly condition statement of the Federal Reserve, which reported the member banks as showing a gain of 61,000,000 dollars in loans and investments. Buying power, however, was not impressive, with the dividend meeting of United States Steel after the close of the market tending to create hesitancy.

The subsidence of pressure against Standard Oil of New Jersey accompanied an unconfirmed report in brokerage quarters of a large bid placed for this stock at 21, or just under the market. Studebaker Corporation eased on the statement of the President of the company that the dividend would probably be suspended.

The market closed steady.

	Tues.	Mon.
Call Money	2½b. 2¾a	2½b. 2¾a
Exchange on Lon.—60 days' sight	3.64⅝	3.67 5/16
Do. Do. Demand Bills	3.64⅞	3.67 5/16
Cable Transfers	4.06⅛	4.09¼
Do. Montreal	3.94⅞	3.94
Exchange Paris cable		

Eng. Parity	Stocks.	Closing Bid. Tues.	Mon.
62 1/16	Atchison, Topeka Santa Fe	45¼	44⅛
82 7/16	Do. Preferred	60	63
13¼	Baltimore and Ohio	9⅞	9½
16½	Canadian Pacific (New Stock)	12	12
23½	Chesapeake and Ohio Com.	17⅛	16¾
1¾	Chicago, Milwaukee & St. Paul	1⅜	1⅜
6⅜	Chicago and North-West	4⅞	4⅝
5⅞	Erie Shares	4⅝	4¼
6⅞	Erie 1st Preferred	5	5
16	Illinois Central	11⅞	11¼
17⅞	Louisville and Nashville	13	13
4⅞	Missouri Pacific	3¼	3½
27½	New York Central & Hudson R.	20	19½
123⅝	Norfolk and West Com.	90	83¼
15⅞	Northern Pacific Com.	11¾	11⅜
18⅛	Pennsylvania Shares	13¼	12¾
23⅝	Reading Shares	17	17½
18¾	Southern Pacific	13⅞	14⅛
7⅜	Southern Railway	5½	5⅛
74 3/16	Union Pacific	54	52¼
58 5/16	American Can. (New Stock)	42⅝	42¼
13⅛	American Smelting (New Stock)	9¾	9⅜
6⅜	Anaconda Copper	4⅞	5
18	Bethlehem Steel Com. Stock	13⅛	12⅝
71 11/16	Consolidated Gas (New York)	52¼	50⅝
20⅛	General Electric (New Stock)	14⅞	14⅜
15¼	General Motors (New)	11⅛	11⅝
3¼	Inter. Mer. Marine Com. Certs.	2½	2
7½	International Nickel	5⅝	5¾
89 5/16	National Lead	65	67
31 5/8	Pan-American Petroleum "B"	23	23
6⅜	Radio Corporation	4⅞	5
20¾	Royal Dutch Petroleum	15⅛	14⅜
13¼	Shell Transport and Trading	10	9½
3⅜	Shell Union Oil	2⅝	2⅝
4⅜	U.S. Rubber	3¼	3¼
39¼	United States Steel Common	28¾	28½
114½	Do. Preferred	83½	82
11¾	Brazilian Traction	8¾	8⅜
17⅞	Brit.-American Tobacco Coupon	13	13⅝
6⅞	Hydro. Electric	5	5⅜
12⅞	International Pet., Canada, New	9½	9⅜
—	Silver Commercial Bars	28	28
	BONDS.		
137⅝	U.K. 5¼% Bonds, 1937	100¼	100½
—	Do. Funding Loan 4%	—	—
—	Do. War Loan 5%	—	—
138⅞	U.S. Treasury 3¾% Bds., '46-56	101⅛	100[illegible]
81 1/16	7% German External Loan	59	58¼

Chicago and on professional buying. Trading, however, was extremely narrow, and the market closed barely steady at ¼c. to ⅜c. decline. Opening options—May, 62⅜; July, 64½; October, 67. Closing options—May, 62⅜; July, 64⅝; October, 67⅛. Rye steady, ¼c. up to ¼c. down. Closing options—May, 44; July, 45½; October, 47¼. Oats steady at ⅛c. to ¼c. fall. Closing options—May, 34⅛; July, 33¼; October, 32¼. Barley steady at ⅛c. to ½c. loss. Closing options—May, 42⅜; July, 42; October, 39¾. Flaxseed irregular, ¼c. down to ⅛c. up. Closing options—May, 97⅛; July, 99¾; October, 102⅛.

Wheat receipts (carlots).	To-day	Prev. day
	247	161
No. 1 Northern	188	58
No. 2 Northern	105	46
No. 3 Northern	84	27
No. 4 Northern	363	143
Other grades		
Total	987	435

CHICAGO MARKETS.

CHICAGO, Tuesday.

Reports of a fair export business had a favourable effect on the Grain Market to-day. Trading was light, but the steady tone of the Stock Market, together with an increase in the outside interest, assisted an upward movement. The expectation that bullish news is forthcoming from Washington was another helpful influence, but prices reacted partially in the late dealings owing to realising. During early dealings Wheat was depressed by reports of scattered rains and owing to professional selling. Later in the session prices rallied on news of low temperature in the South-West area and on an absence of selling pressure, while buying by South-Western interests, covering by shorts, and a good milling demand constituted other bullish factors. A forecast of freezing weather in Kansas and Nebraska, together with the Kansas State weekly report indicating a further deterioration of the crop, also helped the rise. Maize values improved on commission house buying, coupled with a better shipping and cash demand, while offerings were light. In the late trading, however, prices reacted owing to profit-taking. Rye prices moved in unison with the fluctuations in Wheat, while Oats were influenced by the movements of Maize values.

WHEAT opened steady, ⅛c. up to unchanged, and closed steady at ⅛c. to ½c. rise.

	To-day	Prev. day
No. 2 Hard Winter, spot	58½	57
No. 3 Hard Winter, spot		56½

Futures—Opening options—	May	July	Sept.
To-day	57	59¾	62⅛
Prev. day	55⅝	58¾	61¼

Futures—Closing options—	May	July	Sept.	Dec.
To-day	57⅝	60⅛	62½	65⅛
Prev. day	56⅞	59⅝	62⅛	65⅜

MAIZE opened steady, ⅛c. down to ⅛c. up, and closed barely steady, ⅛c. to ⅛c. cheaper. Spot No. 2 mixed Western, 33½.

Futures—Opening options—	May	July	Sept.	Dec.
To-day	31⅞	35⅛	37⅜	38½
Prev. day	31⅞	35⅜	37⅜	—

Futures—Closing options—	May	July	Sept.	Dec.
To-day	31¾	35	37½	38¼
Prev. day	32	35¼	37¾	38⅜

OATS closed steady at ⅛c. to ⅛c. gain.

Futures—Closing options—	May	July	Sept.	Dec.
To-day	22¼	22¼	23½	25⅜
Prev. day	22⅛	22⅜	23¼	25

RYE finished barely steady, ⅛c. down to unchanged. No. 2 spot unquoted.

Futures—Closing options—	May	July	Sept.
To-day	40⅜	43½	45¼
Prev. day	41	43½	45¼

LARD at the opening was dull. Business during the day was quiet and without any important feature, but there was a steady undertone. The market at the close was steady, with futures unaltered to 2½ points up. Spot finished unchanged. Prime Western steam spot, 4.32½.

LARD—Closing options—	May	July	Sept.	Oct.
To-day	4.35	4.50	4.60	4.60
Prev. day	4.35	4.47½	4.60	4.57½

BACON easier at 12½ points fall. Short ribs sides 60lb. average), 4.50.

HOGS steady, with light sorts unaltered, and heavy kinds 5 to 10 points dearer. Light-weight, 3.80 to 4.00; heavy-weight, 3.30 to 3.60.

	To-day.	Same day last year.
Receipts—Chicago	23,000	21,000
" Western	87,000	100,000

SUPPLEMENTARY NEW YORK PRICES.

FROM OUR CORRESPONDENT.

Stocks.	Tues.	Mon.
Air Reduction	38	37
Allied Chemical	56	53¾
American Super Power	2	1⅞
American Tel. and Tel.	100	99¼
American Tobacco "B"	69¾	68
American Waterworks	20½	20
Brazil Stab. 6½ p.c., 1957	17	17½
Case Threshing	23¼	23⅛
Chrysler Corp.	9⅝	9⅝
Drug Incorp.	39	39
Du Pont	30	29½
Eastman Kodak	55⅛	54⅝
Electric Bond and Share	13⅞	14
Electric Power and Light	7½	7½
Gillette Safety Razor	15¾	15¼
Goodyear Tyre	17½	17½
International Harvester	19⅜	19¼
International Tel. and Tel.	6⅛	6
Johns-Manville	12⅛	12½
Kennecott Copper	7⅝	7½
Kreuger and Toll	¼	¼
Liggett and Myers "B"	50⅛	50
Lambert Co.	37	36¾
McKeesport Tin	39½	39⅛
Montgomery Ward	7½	7⅜
National Biscuit	34	33
National Cash Register	9	8⅞
National Dairy Products	23¼	23
National Power and Light	12	11⅞
North America Company	24¼	24
Paramount Publix	4	4⅛
Public Service of New Jersey	44½	43⅞
Radio Corp. of America	4⅞	5⅛
Radio Keith Orpheum "B"	12	12
Reynolds Tobacco "B"	32½	32⅛
Royal Dutch	15¼	14⅜
Sears Roebuck	21¼	20⅜
Standard Gas and Electric	17⅛	16½
Standard Oil of N.J.	22⅜	21¼
Union Carbide	20¾	20⅞
United Corp.	6⅝	6⅝
United Gas Improvement	17	16⅞
Vannadium Corp.	9	8¾
Westinghouse Electric	22¾	22½
Woolworth	37¾	36¾

MONTREAL STOCK EXCHANGE.

Eng. Equiv.	Stocks and Shares.	Clos'g Price Tues.	Mon.
1¼	Abitibi Power & Paper Co., Ltd	1	1
104 9/16	Bell Telephone Co. of Canada	85	85
11 15/16	Brazilian T. L. & P. Co., Ltd	9¾	9⅜
5 1/16	Canadian Car Common	4⅛	4
15¼	Do. Preferred	12½	12⅛
3 15/16	Canada Cement Co., Ltd.	3¼	3¼
16¼	Canadian Pacific Railway	13¼	13¾
9/16	Canada Power & Paper Corp.	½	½
2 15/16	Canada Steamships Lines, Ltd	2½	2½
—	Do. Preferred	—	—
48 7/16	Con. Mining & Smelting Co. of Canada, Ltd.	39½	39
1⅜	Dominion Steel "B"	1⅛	1⅛
49 3/16	Dominion Textile Co., Ltd.	40	40
5 11/16	Hollinger Con. Gold Mines	4¾	4½
7¾	Inter. Nickel of Canada, Ltd	6⅜	6⅜
3 5/16	Massey Harris Common	2⅞	2⅞
11/16	St. Lawrence Corporation	⅝	⅝
18 7/16	Steel Co. of Canada, Ltd.	15	15⅜

NEW YORK PRODUCE MARKETS.

WHEAT irregular, ¼c. down to ⅜c. up.

	To-day.	Prev. day.
No. 2 Amber Durum, spot	—	—
No. 2 Mixed Durum, spot	—	—
No. 1 Northern Manitoba, spot	75⅜	75⅝
No. 2 Hard Winter, spot	70⅛	69¾
No. 2 Red Winter, spot	70⅛	69¾

RYE steady, ¼c. up. No. 2 spot, 58. BARLEY barely steady at ⅛c. loss. American malting c.i.f. New York, 52½.

MAIZE steady at ¼c. fall.

	To-day.	Prev. day
Western No. 2 Mixed, spot	43¼	43½

LARD steady and unchanged. Prime Western steam, 5.05; Middle West, 4.90 to 5.00.

FLOUR steady. Spring clears (100 per cent.), 4.20 to 4.40.

PETROLEUM steady.

	To-day.	Prev. day.
Mid-Continent Crude	33-33.9	33-33.9
Baume at Well	86 cents	86 cents
Pennsylvania Crude	$1.55-2.05	1.55-2.05

COFFEE—

Closing options—	May	July	Sept.	Oct.	Dec.	Jan.	1933 Mar.
To-day	6.36	6.31	6.27	—	6.26	—	6.26
Prev. day	6.38	6.32	6.27	—	6.26	—	6.28

SUGAR—The market closed quiet, with futures unchanged to 1 point down. Spot steady and unaltered. 96 test centrifugal Cuban local spot, 2.65. Approximate day's sales, futures—85,000 tons.

Closing options—	May	July	Sept.	Oct.	Dec.	Jan.	1933 Mar.
To-day	0.60	0.68	0.75	0.78	0.82	0.84	0.89
Prev day	0.60	0.69	0.76	0.79	0.83	0.84	0.90

TALLOW steady. Spot extra loose, 3; spot special extra, 2¾; spot in tierces, 3⅜.

COTTONSEED OIL—Futures steady, unchanged to 2 points up. Prime summer yellow spot, 3.40. Closing options—May, 3.50; July, 3.57; August, 3.65; Sept., 3.75.

SHELLAC—T.N., 11½.

TURPENTINE—Spot, 44¼.

METALS—Straits Tin easy. Spot and near-by New York, 19.65. Future option—May, 19.65. Lead steady. Spot New York, 3.00; spot East St. Louis, 2.90. Pig Iron steady. Northern No. 2 Plain f.o.b. furnace Eastern Pennsylvania, 16.52; No. 2 Plain Buffalo (delivery Boston), 19.79. Copper—The U.S. Copper Export Association quotes copper c.i.f. Hamburg — April-May, 6.25; June, 6.30.

NATIONAL METAL EXCHANGE.

TIN dull. Closing options—July, 19.50; October, 20.05; December, 20.45.

COPPER steady. Standard new contract. Closing options—July, 4.45; October, 4.67; December, 4.85 to 5.10.

COTTON (New York)—Spot quiet and unaltered. Spot middling, 6.15. Cotton (New Orleans)—Spot declined 5 points. Spot middling, 6.09.

RUBBER very quiet. First latex thin crepe spot, 3⅛ buyers; smoked ribbed sheets spot 2 15/16 buyers, 3 1/16 sellers.

WINNIPEG GRAINS.

WHEAT opened steady at ¼c. loss. Advices of favourable weather for the crops, coupled with a poor outside interest, caused further recessions, but prices subsequently rallied in unison with

IRISH TOURIST ASSOCIATION.

NEW OFFICES IN DUBLIN.

VISITORS INCREASING ANNUALLY.

A CALL to the country to support and encourage the tourist traffic industry was uttered yesterday by Mr. Seán Lemass, Minister for Industry and Commerce, when he opened the new premises of the Irish Tourist Association in O'Connell street, Dublin.

Paying a tribute to the work already done by the Association, he said that it would be appreciated more and more in the years to come.

VENUE FOR BIG EVENTS.

At a luncheon held subsequently in the Gresham Hotel, Mr. Lemass said that within the next few months Ireland, as the venue for the Eucharistic Congress, and subsequently for the Tailteann Games, would be a centre of world attention. It was appropriate that the Irish Tourist Association should have a central bureau adequate to its requirements and in keeping with the dignity of the country. Government co-operation had to a large extent rendered this development possible, and he hoped that it would be interpreted as a practical evidence of the Government's desire to foster the industry for which the Irish Tourist Association carries a large responsibility.

To-day the necessity arose for developing industries which were capable of absorbing larger numbers of people in useful employment, and they looked to the expansion of the tourist business for an important contribution to that end. Statistics showed that over 7,000 people were engaged in hotels and restaurants and 40,000 more in boarding-houses, transport and inland fisheries. The prosperity of all these was capable of being very substantially improved by an increase in tourist revenue. Furthermore, the expenditure of visitors was of such a nature that it could have beneficial effects practically on every industry in the State and every part of the country.

THE FALL IN THE £.

Holiday travel had suffered from the economic depression, but it was quite obvious that in the growth of the holiday habit, no economic depression would ever seriously diminish the numbers in all countries who find that an annual change was a necessity.

The economic slump in the £ appeared to have been more advantageous than otherwise to Ireland by turning westward the eyes of visitors from across the Irish Sea, who hitherto had looked to the Continent.

The work of the Irish Tourist Association was a valuable contribution to national propaganda, and, irrespective of its capacity to attract additional visitors, it was a potent weapon in the creation of international goodwill.

PUBLIC SERVICES.

"Wherever possible, said Mr. Lemass, the activities of Government Departments have been directed towards co-incidental improvement in public services, and in the past year, special attention was given in this direction to a number of seaside resorts, so that visitors for 1932 will, we hope, have at our leading resorts a fuller opportunity than heretofore of appreciating their amenities.

"It is the desire of my Department that the Irish Tourist Association should have every facility for the carrying out of its work.

"Any proposals which the Association submits in that connection will continue to be given every sympathy.

"We see no reason to alter the policy which has resulted in your Association being the only recognised body in this State under the Tourist Traffic (Development) Act, 1931.

"We hope that our own people will in the field of holidays adopt the slogan, 'Ireland first,' especially this year, and thus set an example of practical patriotism at a period when every expenditure on home products is of the first importance."

A PEACEFUL COUNTRY.

Mr. Lemass denied statements in certain newspapers that there have been substantial cancellations of bookings.

In very few European countries, he said, are there more peaceful conditions to-day than in Ireland. Statistics show that we are the most crimeless nation in the world. We have, and will no doubt continue to have, as normal people, differences between us on political and social matters, but we are all agreed in assuring our visitors this year and every year of a genuine Irish welcome.

INTER-COUNTY TRAVEL

NORTH AND SOUTH WORKING TOGETHER.

Mr. Kenny, the President of the Association, insisted that transport facilities would have to be maintained, and one way to do it was by inter-county travel. The fact that the Association always had the enthusiastic support of the North showed that in their work they were a unit, and if further proof were needed of that fact it was to be found in the North joining with them for an exhibition at the Cork Industrial Fair, which they all believed was going to be a tremendous success. (Hear, hear.) He said that a number of apologies had been received for non-attendance, including a letter from Sir Walter Nugent, Chairman of the Great Southern Railways, in which Sir Walter said that he appreciated the good work that the Association was doing, and he took the opportunity of assuring them that the Great Southern Railway was anxious to assist the Association in every way possible.

"This year," the letter continued, "the Eucharistic Congress will give us an excellent opportunity of showing the progress Ireland has made as a tourist resort. We can now provide first class road and rail transport at the lowets cost, as well as comfortable hotels. The unrivalled beauty of our scenery requires no advertising, as it is world famous."

The Association, said Mr. Kenny, was the shop window of the country, not merely in the tourist sense, but in the sense of their industries and agriculture. They gave every facility to visitors, and their movement was supported by the rates of the country, but surely the time had come when the Government must give a loan or a grant to develop the tourist industry on right and proper lines.

TEN YEARS' GOOD WORK.

Mr. Blythe, ex-Minister for Finance, said that it could not be disputed that during the past ten years the Tourist Association had done an enormous lot of good. There was a great deal of organised competition for tourist traffic, and if this country was to get its share it would have to fight for it.

The time had come, he thought, when the Government should give support to the Irish Tourist Association, and if help were needed to put certain views before the present Government they could call on him. (Laughter and applause.)

Mr. Walter Baird, Chairman of the Finance Committee, said that the Tourist Association was doing great work for the country, and was backed up by the people. The country was going to succeed in everything; for the country had beautiful scenery and all classes of sport from horses to greyhounds, and they were prepared to utilise their advantages to the fullest.

Dr. J. C. Foley, Cork, said that everywhere the Association had reached a measure of success, because of the co-operation of all classes and sections of the people and the friendly relations of the people of Northern Ireland. He was sorry that they had not an association for outside publicity, but he hoped that one would be set up, so that the country could be advertised to the world. They had built up the Association without a penny of Government aid, and they had not knocked at the Government's door until they wanted their new offices. They had now a revenue of £15,000 a year, and they felt that, if they survived this year with credit to themselves, and if there was no overcharging anywhere, Ireland would receive untold benefits from visitors in the years to come.

Other speakers included Mr. E. T. Keane, Kilkenny; Mr. T. Westropp Bennett (Chairman of the Senate), Mr. Morton, General Manager of the Great Southern Railways; Mr. Tompkins, of the Northern Ireland Tourist Association; Monsignor Cummins, Roscommon, and Mr. J. J. Simington.

PRESENTATION TO SECRETARY.

The Chairman, at the close of the luncheon, made a presentation to Mr. J. P. O'Brien, Secretary of the Association, on his recent marriage. Mr. O'Brien was given a wallet of notes, and a gold wristlet watch, and Mrs. O'Brien a silver bowl.

The Chairman paid a tribute to the secretary for his work for the Association, and Mr. O'Brien promised to continue it until he was able to rejoice in an achievement of which one could be proud.

ANNUAL MEETING.

HOLIDAYS AT HOME.

At the annual meeting of the Irish Tourist Association, held yesterday at the Gresham Hotel, the President, Mr. T. J. W. Kenny, reviewed the position of the tourist industry, and expressed hopes for its future.

He said that that the campaign for home holidays had the full support of the President of the State. Last year nearly 5,000 people less left Ireland for the Isle of Man than in the previous year, and he thought that that was typical of travel to foreign resorts. Their campaign to get people to spend holidays at home had good results. He made no apology for looking to Irish people for assistance in these days of depression. There had been no failures in the hotel business in Ireland, but instead there had been extensive improvements. Thus, enterprise would not be lacking in inducing trade.

When the Association was started six years ago visitors from Great Britain and Northern Ireland numbered 317,000, while last year it was 372,000, an increase of approximately 54,000. If they adopted the modest calculation that every visitor left £10 in the country, and that that money was distributed among farmers, merchants, transport and hotel workers, they could not fail to realise the importance of the return yielded for the all too meagre income that the limitations of rates and the generosity of hotel proprietors brought them. They were, however, building up an industry as fast as the country could afford. They were doing much more than keeping pace with the building enterprise shown in the new offices, but they hoped to do more in the future. It was for the hotel industry to seize the opportunity which was now presented.

The President spoke of the work being done by the representatives in London and other cities, and said that they had laid the foundations of an important and binding link with their people in America and Canada who might wish to visit Ireland.

Mr. Walter Baird seconded the adoption of the report, proposed by Mr. Kenny and already published. Mr. Baird said that the Association was still hampered because of lack of funds.

The report was adopted.

THE ELECTIONS.

Mr. Kenny was re-elected President of the Association following many tributes to his work in the past and previous year. The outgoing directors re-elected were Dr. J. C. Foley, Messrs. J. F. O'Gorman, M. McCreadie, E. O'Sullivan, J. W. Mongan, T.D., and P. W. Shaw, T.D.

Dr. Lombard Murphy, Mr. Walter Baird and Mr. Martin McDonagh were re-elected Vice-Presidents of the Association.

Mr. W. Russell, Dundalk, moved a motion asking that licensing regulations should be somewhat relaxed during the many events of this year. He referred particularly to the afternoon closing of the public-houses, which he described as a pin-pricking regulation, and he urged the Association to make representations to the authorities.

He was supported in his motion, and it was agreed that a move should be made to have the afternoon closing hour abolished, at least for this year.

THE ATTENDANCE.

Among those present were:—T. J. W. Kenny, Galway; Walter Baird (Messrs. Burns and Laird Line), Dublin; W. Giles (Messrs. Thos. Cook and Co.), Dublin; J. W. Mongan, T.D., Connemara; F. Gallagher, Donegal; E. A. Sweeney, Oughterard; F. Walsh, Waterford County Council; M. MacCreadie, Milford; C. F. Ridgeway, Dublin; F. S. Veltom, Great Western Railway, Dublin; D. J. Madden, Rathkeale, Co. Limerick; Captain H. A. P. Malone, Ballynacargy, Co. Westmeath; J. C. Foley, LL.D., Leeholme, Cork; B. M. Egan (Messrs. William Egan and Sons), Cork; Mrs. Maud Walsh, Dublin; J. F. O'Gorman (Messrs. O'Gorman Bros.), Clonmel; J. M. Irwin, L.M.S. Railway, North Wall, Dublin; P. Hogan, T.D., Ennis, Co. Clare; F. A. Moran, Moran's Hotel, Dublin; S. McCaul, Town Clerk Bray, Co. Wicklow; E. Walsh, Waterford Corporation; F. H. Crowley, Danesfort, Killarney; J. McCann, Offaly County Council, Offaly; E. Corbett, Galway County Council; Mrs. B. Doyle, Mr. and Mrs. R. T. Hartigan, Royal George Hotel, Limerick; John J. Taylor, Central Hotel, Mullingar; Mr. and Mrs. J. C. McCormack, Royal Hotel, Tipperary; T. J. Bolger, Bolger's Hotel, Tullamore; W. P. Musgrave, Metropole Hotel, Cork; Mr. and Mrs. Joebges, Grand Hotel, Skerries; V. J. O'Hare, Cunard Line, Dublin; Sean Lynch, Irish Travel Agency, Ltd.; P. A. Foley, Great Northern Railway; George Harris, White Star Line, Dublin; E. J. Hess, Red Bank Restaurant; Miss L. Hogan, Thurles; Mrs. G. M. Keane, Fitzwilliam Hotel, Bray; Mr. and Mrs. W. D. Reville, Claremont Hotel, Howth; Miss Elizabeth Barrett, Amethyst Hotel, Achill; F. Gibney, Royal Hotel, Howth; W. Russell, Dundalk; J. Leonard, Galway; C. de Groot, Greystones; Miss A. Owen, Belfast; L. Tallon, Powerscourt Arms Hotel, Enniskerry; J. McMonagle, Imperial Hotel, Ballina; Laurence O'Brien, Model Bakeries, Waterford; Mrs. Devaney, Devaney's Hotel, Easkey, Co. Sligo; Michael Gallagher, Sligo County Council; W. J. Shalloe, Shalloe's Hotel, Tramore; A. J. Kelly, Ballsbridge, Dublin; Simon Walton, Tullaroan, Co. Kilkenny; Mr. and Mrs. J. T. Costelloe, Royal Hotel, Galway; C. McCluskey, Monaghan; Mrs. Elizabeth Murphy, Carlton Hotel, Harcourt street, Dublin; Mrs. Emerson, Eglinton and Enda Hotel Galway; L. P. Stewart, Rock Hotel, Cashel; Miss Hoyne, Commercial Hotel, Arklow; Mrs. Conlan, Palace Hotel, Bundoran; F. J. O'Reilly, Director of Organisation, Eucharistic Congress; Mrs. Kennedy, Bay View Hotel, Bundoran; Mrs. E. Daly, Tourist Hotel, Bundoran; Mrs. Fawcett, Sea View Hotel, Ballycotton; Robert J. Kidney, Hotel, Restaurant, and Catering Association of Ireland, Ltd.; C. Flynn, Cork office; Mrs. E. H. O'Dwyer, Golf Links Hotel, Lahinch; Miss T. Morrissey, De Vesci Arms Hotel, Abbeyleix; Miss McKenna; Mrs. Moriarty and D. Moriarty, Dobbyn's Hotel, Tipperary; Miss K. Breen, Killarney.

CHILDREN BURNED IN SHOP FIRE.

CORONER ON PARENTS' NEGLIGENCE.

A verdict of accidental death was recorded at the inquest at Leeds yesterday on the three children who were burned to death in the shop fire at Halton, near Leeds, early on Monday morning. The jury expressed the opinion that the cause of the fire was an accident, and that the only negligence of the parents was that they left the children alone in the house too long.

The victims were: Elizabeth Ellen, aged eleven; Margaret Annie, aged seven; and Alfred, aged five years, the children of Mr. and Mrs. Joseph Connell, of High street, Halton.

THE PARENTS' EVIDENCE.

The father, who was cautioned before giving evidence, said that after closing his shop at 9.30 on Sunday, he and his wife went out, leaving the two younger children in bed, and the elder girl in the bedroom. He and his wife were taking their twelve-months-old baby to Staincross, near Barnsley, to see a nurse who attended his wife. On their return, at about 7.30 the following morning, they first heard of the burning.

The Coroner (Mr. J. H. Milner)—Do you think it is a proper thing to leave children like this alone all night?—Not now.

Have you done it before?—Yes, once, when we left them until four in the morning.

The witness afterwards said that Ellen, the elder girl, was used to being left in the house when he went out. He added that he disconnected an electric fire in the shop, and could not account for the cause of the fire, except by spontaneous combustion of matches in the shop.

The mother, Mrs. Connell, who was also cautioned, said that she left Ellen washing up some pots. Her husband, who was a traveller in automatic machines, often was away from home for weeks at a time, and she seldom got the chance to leave the house. Mrs. Connell added that she herself had been burned by the electric stove.

CRYING FOR HELP.

Dr. John Young, who lives opposite to the Connell's house, said that the children's cries awakened him. He ran into the street, and saw one of the children at the window crying: "Save me."

At that moment there was an explosion, and the child disappeared. The heat was terrific, and he could not approach the shop. Police Constable Busfield said that the fire had undoubtedly originated in the shop, somewhere near the radiator.

The Coroner remarked that no doubt the parents were guilty of very great negligence. The jury, he thought, would possibly think that the deaths of the children would be sufficient punishment. "They will never forget the negligence which has taken their three children," he added. "It will, no doubt, be on their consciences, and they will remember it, and though they may be deserving of every censure, I do not think you can properly return a verdict of manslaughter."

Both Mr. and Mrs. Connell broke down and wept bitterly as the Coroner addressed the jury.

ENGLISH OFFICIAL ATTACKED.

SUPPOSED OUTCOME OF PERSONAL FEUD.

FROM REUTER'S CORRESPONDENT.

PARIS, Tuesday.

An extraordinary attack by a masked man on an English official of the British War Graves Commission, Mr. Hector Vokes, is reported from Abbeville.

Mr. Vokes, who is Horticultural Officer in control of the planting of the cemeteries in the Abbeville district, was sitting at the table in the evening with a friend from London, Mr. Arthur Wicks, when the door was burst open, and two men, one of them wearing a mask and the other carrying a revolver, pushed into the room and tried to tie a rope around Mr. Vokes. The latter resisted vigorously. Seizing a bottle which was on the table, he knocked one of the men down, and then succeeded in breaking away and making his escape to a neighbouring house. There first aid was given to him, and the police were immediately summoned. In the meantime the two assailants had made off in a taxi in the direction of Boulogne.

Mr. Vokes thinks that he recognised one of the attackers as having been formerly engaged at the British War Cemeteries at Abbeville, and it is possible that some personal feud was the cause of the attack.

DARTMOOR TRIAL OPENS.

ALLEGED RAZOR ATTACK ON OFFICER.

The Special Assize convened at Princetown for the trial of prisoners charged in connection with the disturbance at Dartmoor Prison on January 24 was opened by Mr. Justice Finlay yesterday.

An armed guard was on duty throughout the night at the hotel at which the judge and members of his staff are staying, and a large body of police took up positions early yesterday in and around the court.

The Judge said that the only case that would be taken that day would be against Thomas Davis.

Davis pleaded not guilty to having, on January 22, wounded or caused grievous bodily harm to Ernest Birch, a prison officer, with intent to murder.

Sir Perceval Clarke, stating the case for the prosecution, said that there was a certain amount of noise in an exercise yard on January 22, and when Birch went to see what it was all about and his back was turned Davis leapt on him and slashed at him with a razor.

After he had given evidence Birch, replying to Mr. Hector Hughes (appearing for Davis), denied that his attitude towards Davis had always been one of personal vindictive cruelty.

Davis, giving evidence on oath, denied that he said to Officer Birch: "I will murder you."

Cross-examined, Davis said: "Birch made my life a misery. They were continually putting me below because I was complaining about the tea."

Sir Perceval Clarke—Did you frequently go below?—Since I have been at Dartmoor I have been down below twenty-one times. I have done eighty-one days on bread and water.

Davis also said that when Sir Herbert Samuel came to the prison he said to him: "Excuse me, Sir Herbert. I would like to have a few words with you." Sir Herbert said to Colonel Turner: "There is a man who wishes to speak to me."

Colonel Turner told him that he would give him an audience in the morning. "When I went to see the Home Secretary," Davis went on, "Colonel Turner was there on his own. He asked me what was my complaint, and I said I was not prepared to ask him what I wanted to ask the Home Secretary, and he ordered me outside."

The Court adjourned until to-day.

EIGHT DEAD IN TORNADO.

FROM REUTER'S CORRESPONDENT.

NASHVILLE, GEORGIA, Tuesday.

Eight persons were killed, and several injured, in a tornado which roared over the small Georgia towns of Nashville and Valdosta to-day, uprooting trees and ruining dwellings and crops.

In a tornado which swept over Arkansas, Alabama, Kentucky and Tennessee yesterday, seven persons were killed, and much damage was done to crops.

MARKING TIME IN VIENNA.

THE GAY CITY'S CRY.

BY A CORRESPONDENT.

"OH, make haste, make haste, make haste. Will you Atlantic statesmen never make an end of the talking? We are so tired marking-time."

That is the cry of Austria to-day.

Vienna, with her incomparable Ring-strasse—half-empty, with her perfect traffic-control and little traffic; with her castles and museums collecting in the Present two thousand years of gorgeous Past—and the Present standing still, waiting.

Vienna, where University Doktors work harder for a quarter the income and are more numerous than in all England; where every house breathes out music and every café philosophy; where art and science unite in the service of Life as perhaps nowhere else in the world to-day.

Wien, the centre of Europe, is at her last gasp, sunk almost in the coma of death.

IN THE CITY TO-DAY.

The cheapest butter costs two English shillings per pound—nearly double the price in England, and in a city where £120 a year is a fine salary.

Motor cars commence at about £200 and in general cost about double their value in England.

Science, mechanical skill, handicraft abound; the blue Danube, just now carrying its last little icebergs to the sea, rolls down to the lands where our leather-work, furniture, manufactured goods and scientific instruments would be welcome and where agricultural products are straining to break through the tangled mesh of tariff walls and currency controls to reach us here in Wien.

Even the open-handed generosity of the coffee-house public and all the efforts of the winter-help movement are but a drop in the bucket of want—the unemployed are everywhere, whole families trying to exist on a couple of shillings a day.

One hundred and twenty years ago France poured out great armies to control half Europe; to-day it is not necessary, the frame is sufficiently powerful alone. A cold, bloodless, almost inhuman, but yet only too humanly unscientific control. And bloodless only because the gas cooker is a cleaner agent of suicide than the knife.

STILL GAME.

And yet I am not a pessimist. The Viennese, in spite of their love of laughter, sweet music, dancing and Heuriger, have those same "stolide" qualities that in the Reich itself have moved the great mass of the German people to elect Hindenburg, personification of restraint and good sense opposing panic.

And these will carry them through—provided the Powers do not delay too long. For Austria is bound hand and foot, not allowed to form the natural economic alliances and unions that would restore the throb of life. She depends entirely on what is done in London and Paris.

Meanwhile the art of living is studied as sedulously as in the past. The greater leisure conferred on her citizens by the semi-cessation of business, the closing of factories, and the reductions in staffs is utilised in the traditional manner.

The coffee-houses are fuller than ever. For one may linger the whole day in a coffee-house, a sumptuously furnished palace, gossiping with neighbours, writing one's letters, reading the world's newspapers provided by the management, playing chess or bridge (plafond contract-bridge), or working—and all for the price of one cup of coffee.

Herr Ober (for every waiter here in this city of politeness is an Ober) keeps you supplied with glasses of clear cold Vienna Alpine water as long as you care to remain, changes your magazines and newspapers for you, and even presents your card to the dark-eyed little lady sitting by herself at the table in the corner.

And Goethe is venerated as solemnly and as enthusiastically here as in Weimar. Wagner is not displaced by Strauss or Lehar, or even by Stolz, the modern Croesus of the Ton-film. And the chief columns of the sporting newspapers are still devoted to the doings of Arsenal and Everton.

To-day, as the bushes grow soft with new life in the Wiener Wald, as the sun on the white mountains prepares the end of winter sports, as the skis are put away and the ice-rinks converted into hard tennis courts, and tables and chairs appear on the wide pavements outside the cafés, and the "Gefrornes" cart chained to the rails of the Stadt Park is cleaned out and repainted ready for the ice-cream and soda-water season, to-day in Wien we prepare for the last summer of the depression. Within three months Austria collapses into new inflation and Bolshevism—or starts a new life.

NEW AUSTRALIAN UNIVERSITY.

FROM IRISH BENEFACTOR.

(BY A SPECIAL CORRESPONDENT.)

APRIL 13th, 1932, marked a great day in the annals of Western Australia, for on this date the magnificent buildings of its new University were opened. These stately assembly halls, students' rooms, administrative premises, senate chamber and library have been made possible through the generosity of an Irish benefactor, the late Sir J. Winthrop Hackett, K.C.M.G., LL.D.

Sir Winthorp was born at Lordello, Co. Dublin, in 1848, and educated at Trinity College, Dublin. He went out to Western Australia in 1882, immediately made his presence felt in the land by throwing himself into social and public work, so that for the next thirty years he was a dominant figure in the social and political life of the State.

Sir Winthorp's profession was journalism, and a year after he landed in Perth he bought and took over the administration of *The West Australian*, the largest and best daily newspaper in the State. Under his guidance it increased enormously in prosperity and prestige until to-day it is one of the chief half-dozen papers in the Commonwealth of Australia. Sir Winthorp became a member of the Legislative Council (the Upper State governing body), and was there one of the chief agitators for the founding of the State University in 1911.

He was rewarded with the honour of holding the first Chancellorship of the University of Western Australia, in which he later founded a Chair of Agriculture.

When he died in 1916 he bequeathed property which realised £600,000 to the University, the largest individual endowment it has received. The University of Western Australia is one of the few free universities in the world. It is endowed by the State Government and no fees are charged. At the time of Sir Winthrop's bequest it was housed in some disreputable-looking corrugated iron buildings near the heart of the city. The bulk of his bequest has gone to the construction of the dignified and beautiful stone structure on a glorious riverside site, which was opened on the 13th by a member of Sir Winthrop Hackett's family, and which is certain to remain for centuries a home of learning of which any State, homeland or Dominion may be proud.

The style of the new university buildings was described by the architect as "twentieth century Australian," but it bears a close resemblance to modified Florentine. This is apt; for Perth climatic conditions are very similar to those of the Mediterranean countries. The buildings enclose three sides of a quadrangle, the space between being called the Court of Honour. Native stone from Coogee and Donnybrook has been used within and without in the construction, and much of the interior panelling has been done with the famous beautiful native hardwood, jarrah.

The University commenced teaching work in 1913 with 184 students and eleven persons on the staff, and it has forged steadily ahead until this year there are 725 students on the rolls and fifty members of the teaching staff.

About £200,000 from Sir Winthrop Hackett's bequest is being used to provide studentships, bursaries and other financial help for deserving students whose means make it difficult for them to pursue their studies. The only residential college of the University has also been built from money left by this Irish benefactor.

JAMES S. McMAHON & CO.,

AUCTIONEERS AND VALUERS.

SALE, TO-MORROW (THURSDAY)

ON THE PREMISES AT 12 o'c.

HOUSE AND FURNITURE.

"STONE HOUSE," STILLORGAN RD., DONNYBROOK

ON ABOUT 7 ACRES OF LAND.

"Stone House" is a handsome double-fronted, detached, non-basement Residence, containing ornamental porch, good hall, drawingroom, diningroom (spacious lofty rooms), study, 5 family and 2 maids' rooms, 2 bathrooms (h. and c.), fine kitchen with modern range, pantries, dairy, out-offices, large garage, hay barn, stabling, garden, 2 paddocks, and gate lodge.

The House is in excellent order, with wide staircase and handsome balustrade. The views over surrounding country are delightful, and the proximity to the city on the fine Stillorgan road makes the property peculiarly attractive.

Held under lease for 60 years from 1898 at £100 p.a. (There is reason to believe this rent could be purchased out.)

After Sale of House, there will be a SALE OF THE LARGE RESIDUE OF HOUSEHOLD FURNITURE AND EFFECTS, comprising:—Mahogany Oval Diningroom Table, falling leaves; Mahogany Chairs, Sheffield Plated Ware, Cabinets, Occasional Tables, Sideboard (Brass mounted), Queen Anne Hall Table (Brass inlaid), Antique Falling-leaf Tables, Silver and Bronze Coins, Benares Ware, Mahogany and Oak Bedsteads, Wardrobes, Chests of Drawers, some Old Paintings, Ornaments, Turkey Carpet (39 x 12), Axminster, Wilton and other Carpets in fine preservation, Stair Carpeting, Kitchen Furniture, etc., etc.

On View To-day, 10 to 5. Admission 1/- to prevent overcrowding. Order of Sale:—Diningroom, drawingroom, hall, bedrooms, morning room, books, kitchen and outdoor effects.

Conditions of Sale from Messrs. COLLIS and WARD, 13 Clare street; or, with Orders to View, from the Auctioneers.

PROPERTY SALE, FRIDAY, 6TH MAY, 1932, AT 12,

IN OUR SALEROOMS, 132 ST. STEPHEN'S GREEN.

NO. 19 LEINSTER SQUARE, RATHMINES.

WITH POSSESSION.

No. 19 LEINSTER SQUARE, RATHMINES, is a fine Residence, containing 4 reception rooms, 5 bedrooms, maid's room, bath (h. and c.), kitchen, pantries, etc. There is a good-sized garden and coachhouse and stabling. The Property is held, with other premises, for about 150 years to run, subject to the yearly rent of £59, but will be sold subject to the apportioned rent of £9 16s. 8d. per annum. The position is most convenient, being on the penny tram line, and also on the 'bus routes, and where houses are greatly in demand.

Conditions of Sale from W. J. KEERY, Esq., Solicitor having Carriage of Sale, 19 and 20 Fleet street, Dublin; or Messrs. J. PRIEST and SONS, Solicitors, 36 South John street, Liverpool; or, with Orders to View, from the Auctioneers.

NO. 44 MOUNTJOY STREET, BROADSTONE.

(THE MUNSTER HOTEL).

A two-storeyed Dwellinghouse, containing drawingroom, diningroom, 3 bedrooms, bathroom, w.c., maid's room, kitchen (c.r.), small garden. Held for ever free of all rent.

Conditions of Sale from JAMES FAGAN, Solicitor, 58 Rutland square; or, with Orders to View, from the Auctioneers.

JAMES S. McMAHON & CO., M.I.A.A.,
AUCTIONEERS AND VALUERS,
132 ST. STEPHEN'S GREEN, DUBLIN. TEL. 52552

SALE TO-DAY (WEDNESDAY) AND TO-MORROW.

RIVER DALE, BUSHY PARK ROAD, TERENURE.

JAMES H. NORTH and CO., having sold the Residence, will SELL THE FURNITURE and EFFECTS, including Appointments of Reception and Bedrooms, Plated Ware, and some pieces of Silver.

SALE EACH DAY 12.30.

JAMES H. NORTH & CO.,
AUCTIONEERS, 110 GRAFTON STREET.

CO. WICKLOW.

KILPOOLE, 2 MILES FROM WICKLOW TOWN.

FARM, WITH RESIDENCE AND OUT-OFFICES,
PROPERTY OF R. B. HASKINS,

WEDNESDAY, 4TH MAY, 3 O'CLOCK.

Area, 119 Statute. Annuity (Ashbourne Act), £38. B.W., £13. P.L.V., £117. House, 8 apartments, h. and c. bath, w.c.; good out-offices, hay shed; Land, all sound crops; one mile Silver Strand. Fuller particulars from

HASKINS BROTHERS, AUCTIONEERS, WICKLOW.

BUILDING EQUIPMENT,

AS ALREADY FULLY ADVERTISED,

AT YELLOW HOUSE, RATHFARNHAM,

TO-DAY (WEDNESDAY), AT 12 NOON.

HENRY CONNOLLY, F.N.A.A.,
AUCTIONEER AND VALUER, 15 D'OLIER STREET.

SAORSTAT EIREANN.
HIGH COURT OF JUSTICE.
PATRICK GRIMES, Plaintiff;
JOHN KENNY and ELIZABETH QUINN, Defendants.

TO BE SOLD BY PUBLIC AUCTION

(Pursuant to Order of Mr. Justice Johnston),
At 18-20 USHER'S QUAY, DUBLIN,
At the hour of 1.30 p.m.,
On WEDNESDAY, the 18th day of MAY, 1932,
By MESSRS. GANLY, SONS & COMPANY, Auctioneers.

The Purchaser will be required to pay Auctioneers' Commission.

PARTICULARS.

Part of the LANDS OF KILTALOWN, situate in the Barony of Upper Cross and County of Dublin, containing 114 acres and 2 perches, Statute measure, or thereabouts, held in fee simple, subject to an annuity of £58 17/10, beginning on the 1st June, 1920, and payable half-yearly to the Irish Land Commission until an advance of £1,812 has been repaid.

The lands are the subject of Folio 1930, County Dublin, of the Register, pursuant to the Local Registration of Title (Ireland) Act, 1891, and are registered subject to the rights or equities (if any) arising from the interest vested in Ellen Quinn by fiat of the said Commission dated the 18th of December, 1919, being deemed to be a graft on her previous interest in the lands, or arising in any other manner from the existence of such previous interest.

The registration of the ownership of said lands does not extend to the mines or minerals therein, the same being subject to the provisions in that behalf of the Irish Land Act, 1903.

The sporting rights within the meaning of the said Act to which the Vendor, Colonel Mervyn Chaloner Stephen Tynte, was entitled, exclusive of the tenant previously to the Sale under the said Act, are reserved to the said Vendor, his heirs and assigns.

Vacant Possession will be given to the Purchaser.

For further particulars and Conditions of Sale apply to:—

TOOMEY & BARBER, 4 Upper Ormond quay, Dublin, Solicitors having Carriage of Sale;
J. T. WOOD LATIMER, 17 Fownes's street, Dublin, the Receiver and Manager; or to
THE AUCTIONEERS.

SALE TO-DAY AT 12 (IN CONTINUATION),
75 MERRION ROAD.

AUCTION SALE OF COSTLY ANTIQUE AND MODERN FURNITURE, CARPETS, ETC., ALL OF FINE QUALITY AND IN BRIGHT, CLEAN CONDITION, comprising briefly:—Couches, Divan, Easy and Occasional Chairs; Open Bookcase, Brass Fenders, Brasses and Coal Boxes, Screens; Lace and Silk Tapestry Curtains; Axminster, Brussels and Art Carpets and Rugs; Loo and Occasional Tables; Gilt Mantel Mirrors; Pictures; American Walnut, Pine and other Bedroom Suites; Gent.'s Mah. Wardrobes, Chest Drawers, Toilet Tables, Glasses and Ware; Child's Cot, Pr. Inlaid Mah. Twin Bedsteads, Fr. Beds, Hair Mattresses and Bedding; Linen Presses and Cupboards, Linos, Portmanteaux, Suit Cases and Trunks, 2 Plate Chests, Kitchen Mangle, Furniture and Utensils. On View To-day, 10 till 12. Sale To-day at 12 o'clock. Purchasers to pay 5 per cent. Auction Fees.

JAMES ADAM & SONS,
Auctioneers and Valuers,
17 MERRION ROW AND 19 STEPHEN'S GREEN.

CATTLE, LIVE STOCK.

A FEW Shorthorn Heifers, two years old, for Sale. Apply Hollywood, Carrickmines. 25 C

COW for Sale, half Dexter, time up, third calf; splendid milker.—Abingdon, Shankill. 22 C

GOAT, Toggenburg-Nubian, for Sale; kidded last week.—Mecredy, Vallombrosa, Bray. 22 C

BUSINESS, BUSINESS PREMISES, LANDS, ETC.

DRAPERY STOCK FOR SALE,
ALSO BOOT STOCK.
Can be seen by appointment.
Lock-up Shop to Let,
Also large SHOP, with good dwelling accommodation, TO LET.
Apply J. ERVINE AND CO., DROMORE, COUNTY DOWN.

"ABSOLUTE Sale"—"The Malahide Stores," facing Marino Building Scheme, Clontarf; hundreds of new houses, thousands of customers, smart Shop, with two windows; also big dwellinghouse, 8 Marino Crescent, suit boardinghouse, residence, flats. Seen any time. Selling 17th May. Auctioneer, Albert MacArthur, "The Housefinder." 26 F

BEST position Grafton street—First Floor to Let, size 63 x 20.—T 656, this office. T

CENTRAL City—For Sale, Interest in Cafe business, in excellent position, seating accommodation for about 80; rent £130 per annum; price, including goodwill and equipment, £350. Further particulars from Dockrell Limited, Agents, George's street. 23 D

"EMO Stores," 93 Harcourt street—Sweets, Confectionery, Tobacconist (Going Concern), with overhead dwellinghouse, producing £109; "real good investment." Selling 17th May. Auctioneer, Albert MacArthur, "The Housefinder." 26 F

HENRY street, best position, first floor—Offices or Warerooms. Apply Jameson's, Jewellers, 40 Henry street, Dublin. 22 D

INVESTMENT—Single storey Business Premises, let at £147 per annum, lease for ever, ground rent £10, P.L.V. £13, city, price £680.—T 1251, this office. 25 E

"INGLIS'S Restaurant," 3 Westland row, with dwellinghouse, all vacant; ideal hotel, facing railway; biz, long shop, for any business. Keys Auctioneer, Albert MacArthur, "The Housefinder." Selling 17th May. 26 F

NORTH City—To be Sold as a Going Concern, Confectionery (Bakery) Business, with up to date equipment and ice cream plant; rent £100 per annum; price £700.—Dockrell Limited, Agents, George's street. 26 F

STOCKROOMS, several to Let, every convenience, at reasonable rents, from £36 to £130, inclusive of taxes.—Manager, Central Hotel. 21 D

STORES, Factory, 'Buses, Haulage Contractors, Carriers—Large, adaptable, conveniently situated Premises for Sale or Lease.—T 986, this office. 22 C

TO Let, the Offices Nos. 1 and 12 in Commercial Buildings; rent £76.—Manager, Central Hotel. 21 D

41 WESTLAND Row—Spacious Shop (new front), cellars and yard to Let; reasonable rent; excellent situation.—Levingston, 3 Dawson street, Dublin. 8 26

STABLING AND GRAZING.

TO Let for Grazing, 12 or 17 Acres of good Grass Land, well watered, in vicinity Blackrock.—T 1301, this office.

HOUSES AND LANDS FOR SALE AND WANTED.

ABANDON House Hunting. Why trouble? Consult Garvey and Good, 20 Lincoln place, Dublin. 'Phone, 63468. T

ALBERT MacARTHUR, "The Housefinder." "MacArthur House," 17 D'OLIER STREET. T

AT Seaside, Bray, Dalkey, Sandycove, Glenageary, Kingstown, Monkstown, Blackrock, Ballsbridge, and Dublin suburbs, Megahey, Auctioneer, Sandycove road, has choice list nice detached Houses, sunny detached Bungalows and pretty Cottages for Sale, all prices, or purchased by paying small deposit, balance as rent. Call, write, or 'phone: Dalkey, 126. 33 4

A VARIETY of superior Houses for Sale and Letting, South City and suburbs.—Etchingham and Co., 11 Lower Baggot street. 78 6

AT Borough Agency, Northumberland avenue, Dun Laoghaire—Several choice Houses for Sale, various prices; Furnished and Unfurnished Houses and Flats to Let. 22 C

AT Leinster Square, Rathmines—Real bargain, fine House, perfect order, electric light; £950; 8 rooms, kitchen, hot bath, garden, garage; £500 can remain out. Apply James S. McMahon, 132 Stephen's Green. 26 F

AT Ranelagh—£650—9 roomed House, bath, fine garden, garage room and building site; lease for ever. Apply James S. McMahon, 132 Stephen's Green. 26 F

A MODERN House, with garage at side, St. Alban's Park, 4 bedrooms; £1,250; possession June.—T 1282, this office. 26 F

ATTRACTIVE large House, Park avenue, Sydney Parade; Sell or Let. 'Phone Ballsbridge 250. Key 31 Northumberland road.

A BRIGHT little Four Roomed House, with garden and furniture, for Sale, Ranelagh; cheap for quick sale. Particulars, Archer, 12 Lower Fitzwilliam street. 'Phone 62023. 26 D

CONTINUED FROM PAGE 2.

HORSES, HARNESS, ETC.

BOY'S Hunter for Sale; brown pony mare, 13.3 high; well known with Westmeath Hounds; never fallen, and has taught two children to ride to hounds; a brilliant jumper and can gallop on, no vices; sound, and any trial given; owner outgrown.—Belmont, Mullingar. 26 F

COB, grey, 7 years, constantly ridden and driven by lady; quiet, sound. Address "Z 50, Mare," this office.

FOR Sale, two Geldings, Mare; also Tumbling Cart, Float, Harness. Apply Kelly, Nos. 18/19 Golden lane (off South Great George's street). 25 C

LORRY Mare, 5 years, sound, heavy in foal.—102 Donore terrace, Dolphin's Barn. 26 F

DOGS.

ARGOSY Boarding Kennels—Pedigree Cairn, Irish Wire and Smooth Fox Terriers, always for Sale, from £2 2/-.—Mrs. Savell Hicks, Glen Druid, Ballybrack road, Shankill. Telephone: Shankill, 22. 25 2

A CAIRN Puppy Wanted (Dog). Address "Z 42, Puppy," this office. 26 E

AT Stud—Blue Roan Cocker, "Decoy of Ware," registered English and Irish Kennel Clubs.—Furney, Kilrane, Wexford. 23 F

FOR Kennel News, Articles and best Reports of Dog Shows, also Irish Kennel Club Registrations, Reports of Meetings, etc., read the "Irish Field." Published every Saturday. Price 2d. On Sale at all Newsagents' and Bookstalls. T

MINIATURE Poodle, house trained, most intelligent and affectionate; reasonable price. — Mrs. Werner, 31 Merrion square, Dublin. 22 C

NOTICE.

IN addressing envelopes covering replies to advertisers in this paper great care should be taken to include the catch words, when same are given, after the Office Number, thus: "Z 20, Housemaid," should be carefully written upon the envelope. T

SEALYHAM Male Puppy, 7 months, white, bred from gamest workers; working terriers, fox, badger; reasonable. Address "Z 48, Puppy," this office. 26 F

SEALYHAM Dog, 18 months, great watch, overstocked; cheap.—T 1353, this office. 26 D

SALE, splendid Litter, Smooth Fox Terriers, best blood; reasonable.—Blennerhassett, Denorrton Park, Belfast.

WANTED, nice Puppy Dog and Persian Kitten; moderate. Address "Z 5015, Dog," this office. 25 E

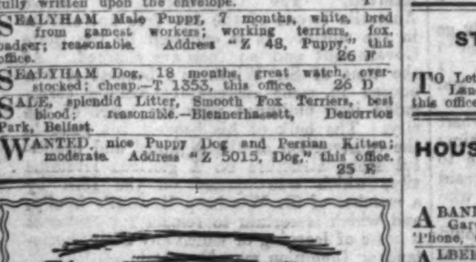

FOR PERFECT VISION
Consult
DIXON AND HEMPENSTALL
12 SUFFOLK ST., DUBLIN.

HOUSES AND LANDS.

DOCKRELL LIMITED.

Ballsbridge—A modern type, non-basement HOUSE, semi-detached, having 3 reception, 5 bedrooms, maid's room, 2 baths, h. and c.; good garden, garage. A good opportunity to secure a modern House at the greatly reduced figure of £1,775 for prompt purchase.—Dockrell Limited, Agents.

Donnybrook—At the corner of Herbert Park and Morehampton Road—Semi-detached, non-basement HOUSE, excellently well built, and completed and decorated regardless of expense. The accommodation comprises outer and lounge halls, with parquet floor; heated cloakroom, with hand basin and w.c.; 3 reception, 4 bedrooms fitted with hand basins, maid's room, bathroom with rubber flooring; excellent garage. The House is so planned as to get the maximum amount of sunshine on the principal rooms. Price, £2,650. Seen by appointment with Dockrell Limited, Agents.

Leeson Park—A compact HOUSE, in excellent decorative condition, containing 3 reception, 4 bedrooms, maid's room, h. and c. bath, electric light and power; good garden, space for garage. Price, £1,250.—Dockrell Limited, Agents.

Pembroke District—A spacious HOUSE, suitable for Boarding House, having 3 reception, 8 bedrooms, 6 of which are on one corridor floor; servant's room, hot bath. Large garden, space for garage. Price, £1,750.—Dockrell Limited, Agents.

Drumcondra (MAIN ROAD)—AN EXCEPTIONALLY FINE DETACHED DOUBLE-FRONTED HOUSE, built of brick throughout; accommodation—wide hall, 4 reception rooms, kitchen and maid's room; on the next floor 6 bedrooms, bathroom, w.c., heated linen room, electric light throughout, large garden, garage. Head rent, £18. Long lease. The House is in excellent structural condition; it was originally built for the owner's occupation, and possesses many unusual features; the rooms are exceptionally large. Will be sold at a very reasonable price to effect a prompt sale.—Dockrell Limited, Agents, George's street.

Monkstown—DETACHED COTTAGE-STYLE HOUSE, with 5 acres, to be Sold for £975; 2 reception, 4 bedrooms, hot bath, garage, large garden. An exceptional opportunity of acquiring a small house in the country.—Dockrell Limited, Agents, George's street.

DOCKRELL LIMITED.
Auctioneers and Valuers,
38 and 39 SOUTH GREAT GEORGE'S STREET, DUBLIN.

BUILDING
IN ITS PROGRESSIVE AND VARYING PHASES.
Our Building and Reconstruction Page appears to-morrow.

HOUSES AND LANDS CONTINUED.

ABSOLUTE BARGAINS IN HOUSE PROPERTY
AT
JAMES S. McMAHON & CO.'s SALEROOMS,
132 ST. STEPHEN'S GREEN.
Telephone, 52552.

AT Dalkey—Fine Residence, 10 apartments, hot bath, large garden, garage; splendid sea views; £900.

AT Mount Anville, £900—Detached, double fronted Bungalow Residence, garden, 2 reception, 4 bedrooms, hot bath, gas.

AT Sutton, £900—Well-built, semi-detached Villa, on 'bus route, delightful open situation, electric light, garage, etc.

AT Dundrum, £735—Pretty detached Bungalow, on 'bus route; 2 reception, 3 bedrooms, kitchen, hot bath, large garden, garage.

AT Clontarf, £1,100—Charming Villa, with delightful well-kept garden; 2 reception, 4 bedrooms, bright kitchen, hot bath, gas, electric light, garage.

AT Merrion, £600—Desirable double fronted Cottage Residence; 2 reception, 2 bedrooms, kitchen, diningroom, hot bath, electric light, garden.

AT Merrion road—Handsome semi-detached House; 3 reception, 5 bedrooms, maid's room, hot bath, large garage, garden.

AT Terenure, £1,250—Well-built House; 3 reception, 4 bedrooms, maid's room, hot bath, electric light, perfect order.

ATTRACTIVE to Investors—£100 per annum (in one collection) Fee-Farm Rent for Sale, paid out of magnificent Business Premises heart of the city. Particulars from James S. McMahon and Co.

ATTRACTIVE to Investors—Ground Rent of £43 14/- p.a. out of two fine city Houses, let on lease to first-class firm.

JAMES S. McMAHON & CO.,
M.I.A.A.
132 ST. STEPHEN'S GREEN.

ADJOINING Kenilworth square, tram terminus—Neat 5-roomed Residence for Sale. Key, Corrigan and Co., 4 Grafton street.

ARCHER—Houses for Sale, easy payments.—12 Lower Fitzwilliam street; 'phone 62023. X

ATTRACTIVE House for Sale, with possession, Hollybank road, Drumcondra; many others, North and South suburbs.—Poole and Son, 3 Molesworth street. 26 F

AUCTION 5th May, 2.30 o'clock, "Onagh," Enniskerry; splendid Grazing Farm of 160 acres, good House.—Battersby, Auctioneer. 23 X

AUCTION 5th May, 2.30 o'clock, 203 North Circular road; well built house; vacant possession.—Battersby, Auctioneer. 23 X

BATTERSBY & CO.,

CRUMLIN—£650, modern, 7 rooms, bath, garden.

SUTTON—£865, Bungalow, 1 acre, 5 rooms, tennis court, garage; also two storey Houses, 7 rooms, at £900 and £1,000.

GLASNEVIN, opposite Botanic Gardens—Two storey, 7 rooms, bath, garden.

RATHMINES Road—£900, semi-detached, 7 rooms, large garden.

RATHFARNHAM—£920, detached Bungalow, 6 rooms, bath, garden and room garage.

SANDYCOVE—£950, fine House, tram line, 9 rooms, garden; suit flats.

MONKSTOWN—£950, tram line, 7 rooms garden.

TEMPLEOGUE—£1,125, modern, 7 rooms, garden, garage.

RATHMINES—£1,200, non-basement, 10 rooms, garden, room garage.

PALMERSTON Road—£1,650, fine House, 11 rooms, large garden, garage.

Easy Purchase Terms arranged through leading Insurance Companies. 'Phone 21042 (2 lines).

BATTERSBY & CO.,
Auctioneers and Valuers,
39 WESTMORELAND STREET, DUBLIN.
22 C

BROWNE and Dowse, Grafton street, opposite Woolworth's—Before Buying or Selling your House consult us. No fees charged to prospective purchasers. Telephone—45363. 26 1

BROWNE and Dowse offer—Haddington road, excellent Residence, 7 spacious rooms; £1,150.

BROWNE and Dowse offer—Rathfarnham, modern Detached Residence, on 4 acres; fruit and vegetable gardens; freehold.

BROWNE and Dowse offer—Rathmines road, well built House, 10 rooms, suitable for flats or guest house; £1,250.

BUSHY Park road, Rathgar—New all brick semi-detached Houses, with garage, containing two large reception, five bedrooms, all modern conveniences; price £1,400. Apply Bailey, Braemar, Bushy Park road. 8 21

BLACKROCK—Eight apartments, splendid garden; close to tram; bargain. — Holden, Auctioneers, Saint Andrew street. 22 D

BLACKROCK—Beautiful Detached Houses, large and small, big list, Seapoint, Monkstown, Dun Laoghaire, Glenageary, Sandycove, Dalkey; reduced prices. Keys from Boag, 24 Main street, Blackrock. 24 D

CO. Galway—Ideal Fishing and Hunting Residence for Sale, modern, in beautiful surroundings; 5 bedrooms, 3 reception, servants' quarters, etc., with 10 acres; no rent; lease for ever; price £2,200. Address "Z 45, Residence," this office. 26 F

CO. Wicklow—Detached House, standing on 3½ acres, to be Sold in fee-simple for £1,500; 2 reception rooms, 4 bedrooms, good range of outoffices. Orders to view Dockrell Limited, Agents, George's street. 26 F

DARTRY—£1,025, bargain, basementless House; garage; prime order.—Arthur Jones, Son, Stephen's Green. 23 D

GLENAGEARY—For Sale, "Achill," close to station; three reception, five bedrooms, electric, large garden (stocked fruit, vegetables), tennis, garage; no outlay necessary; detached, modern. 22 C

GREYSTONES (Burnaby)—Seven roomed detached Bungalows for Sale; garages, half acre. Also seven roomed House, Ballsbridge; remission rates.—Maurice Doyle, Building Contractor, Greystones. 22 C

GREYSTONES—For Sale, ideal summer, one sittingroom, three bedrooms, kitchen, w.c., e.l.—Rochfort Doyle, House Agent, Greystones. 25 E

HOWTH road—Splendid 10 roomed red brick Residence, £1,200; bargain; suit doctor.—Arthur Jones and Son. 25 E

HOWTH road—Compact semi-detached non-basement House, in good condition, with long garden and space for garage; 2 reception, 4 bedrooms, maid's room, hot bath; price £1,250.—Dockrell Limited, Agents, George's street. 26 F

IMMEDIATE possession, Semi-detached Residence, adjacent tram and 'bus; 2 reception, 4 bedrooms, each fitted with hot and cold running water, maid's room, bathroom, kitchen, scullery, pantry, two w.c.'s, electric and gas, gardens front and rear, garage; inspection any time. £1,050; easy terms arranged. Apply "Doddervale," Lower Dodder road, Terenure. 22 C

LOVELY little Home for Sale, newly decorated; Clonskea tram line, 1d. from town; moderate for quick sale; seven rooms, modern labour saving.—T 1318, this office.

LEESON Park—Double fronted, sunny, 4 sittingrooms (same flat), 6 bedrooms. Key 53. 26 F

MONKSTOWN, off tram line—An exceptionally well built semi-detached non-basement House, containing 2 reception, 4 bedrooms, tiled kitchen, h.c. bath, space for garage, back and side walls composed; h.r. £7 10/-, lease 550 years; price for quick sale £1,400. Seen by appointment with Dockrell Limited, Auctioneers, South Great George's street. 25 E

NEW Bungalow, near Bray Head; remission of rates; sunny position.—T 1232, this office. 25 E

NEW Houses for Sale, Crumlin Castle Estate; 3 bedrooms, 2 reception, garage, etc.; near 'bus. Apply Watchorn and Sons, Builders, Crumlin. 26 X

PRIM Brothers, House and Estate Agents, 21 Dawson street—Houses and Business Premises for Sale, all districts. 'Phone 61485. X

PALMERSTON Park, adjoining, £1,500, excellent, red brick, basementless, 5 bedrooms, garage, might let, £130 free; another, £1,700, freehold.—Arthur Jones and Son.

RATHMINES road (off)—£925, fine roomy pre-war House, 10 rooms.—Arthur Jones, Son, Stephen's Green.

SKERRIES—For Sale, attractive new Houses, with every modern convenience.—J. Duff, Building Contractor. 23 D

AILESBURY ROAD—TO BE LET, Unfurnished, an exceptionally attractive House, containing 6 bedrooms, each having hot and cold water laid on; bathroom, 3 sittingrooms, large garden, etc. Apply James H. North and Co., 110 Grafton street.

MERRION SQUARE—FOR SALE, at moderate price, an unusually good House, in excellent order. Spacious stabling. Apply James H. North and Co., 110 Grafton street.

BLACKROCK—FOR SALE, price £1,150, Semi-Detached House, with about 2½ acres; 3 sittingrooms, 4 bedrooms, garage, etc.—James H. North and Co.

BALLSBRIDGE DISTRICT—ON A PRIVATE ROAD, within easy walking distance of tram, a Non-Basement House, containing 3 sittingrooms, 4 bedrooms, bathroom, etc.; with electric light and garden. Price, £1,300.—James H. North and Co.

NORTHUMBERLAND ROAD—SEMI-DETACHED HOUSE, with tennis ground and garage; 3 sittingrooms, 5 bedrooms, breakfast room, bathroom, greenhouse, etc.—James H. North and Co.

SHREWSBURY ROAD—DETACHED HOUSE, on three-quarters of an acre; 2 greenhouses, 3 reception rooms, 4 bedrooms, dressingrooms, etc.; electric light.—James H. North and Co., 110 Grafton street.

JAMES H. NORTH & CO.,
110 GRAFTON STREET.

FOR SENDING ABROAD TO FRIENDS the best Irish Paper is the "WEEKLY IRISH TIMES." Price Twopence.

PROBERT & FRANKS.

RATHGAR—Orwell Park Vicinity—A really fine pre-War RESIDENCE, exceptionally well built of the finest materials, and in splendid order. Excellent accommodation. Good, spacious, lofty rooms, tastefully decorated. The whole Property does not require one penny outlay. Charming garden, tennis court and garage. Held free of rent for over 200 years. Seen by appointment with us.

AT HOWTH ROAD—Well-built HOUSE, convenient to tram; three reception, seven bedrooms, kitchen, hot and cold bath; garden and room for garage. Price £1,250.

CLONTARF — An exceptionally attractive DETACHED BUNGALOW-STYLE HOUSE; two reception, four bedrooms, maid's room, h. and c. bath, kitchen, etc.; electric light and gas; fully stocked fruit garden and pretty flower garden; good garage. Price £1,050.

PROBERT & FRANKS,
23 ST. STEPHEN'S GREEN
(Near Shelbourne Hotel).
Telephone: 61640.

TO BE LET.

"MAYFIELD," SERPENTINE AVENUE, BALLSBRIDGE.

The above Premises, comprising two entertaining rooms, kitchen, scullery, four bedrooms, dressingroom, maid's room, bathroom, w.c., boxroom, electric light throughout, detached, good garden, large garage, the property of the Royal Dublin Society, are available for letting to a suitable tenant. Rent, £150, tenant paying rates. Key at the Society's offices, Ballsbridge.

Applications for tenancy to the Society's Solicitors:

WHITNEY MOORE and KELLER, 46 Kildare street, Dublin.

Switzers

COMPLETE SPORTS SERVICE

"Its completeness"—that is one of the great advantages offered by SWITZERS Sports Department. This Service caters most thoroughly for all sports enthusiasts—the Tennis Player and the Golfer—the mere novice and the accomplished player, and only goods produced by the best known manufacturers are given a place in the Department. Sports Catalogue Post Free on request.

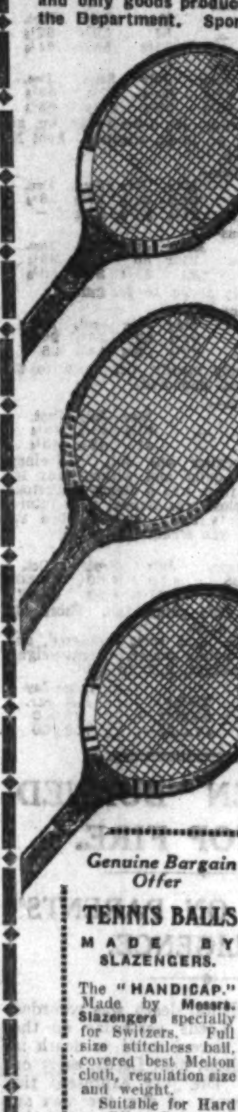

TENNIS RACKETS
Exceptional Offer of 250 New Models
ALL AT 39/6 EACH
(Actual Value 50/- each).

These Rackets are all brand new Models, with selected English rent ash frames (including the popular laminated frame), and are strung with good, stout quality selected English gut—fully guaranteed.

The Collection includes the following Models:—
The "CENTRE COURT," by Messrs. Slazengers.
The "BLACK PRINCE," by G. R. Adams.
The "BLUE KNIGHT," by G. R. Adams.
The "GRAFTON DE LUXE," by Spalding Bros.
The "WIMBLEDON," by G. R. Adams.
The "PHŒNIX DE LUXE," by James Cobbett.
The "GRAFTON DE LUXE," by T. H. Prosser.
All weights, from 12½ ozs. to 14 ozs.

TWO OTHER VERY SPECIAL OFFERS OF NEW SEASON'S RACKETS.

ALL AT 29/6 EACH

Every Racket has a selected English rent ash frame, is strung with good quality English gut, and bears the maker's name. The following well-known models are offered:—
"GOLD MEDAL." By G. R. Adams.
"VARSITY." By G. R. Adams.
"RAGLAN." By Messrs. Slazengers.
"COLLEGE DE LUXE." By F. H. Ayres.
"OLYMPIC." By T. H. Prosser.
"LEINSTER SPECIAL." By James Cobbett.
Weights: 12½, 13, 13½ and 14 ounces.

ALL AT 19/6 EACH

100 Only, Full Size New Season's Rackets offered at a big discount. All are produced by famous manufacturers, whose names appear on them. Five models to select from.
"RALEIGH," by James Cobbett
"PHŒNIX," by Messrs. Slazengers
"SERVICE," by G. R. Adams
"CARLTONA," by G. R. Adams
"RALEIGH," by G. R. Adams
Post 1/- extra.
Weights 12, 12½, 13, 13½ ozs.

Genuine Bargain Offer
TENNIS BALLS
MADE BY SLAZENGERS.
The "HANDICAP." Made by Messrs. Slazengers specially for Switzers. Full size stitchless ball, covered best Melton cloth, regulation size and weight.
Suitable for Hard or Grass Courts. A really reliable ball at a moderate price.
Per doz ...10/6
Postage, 1/-.

RACKETS BY ALL LEADING MAKERS

Switzers stock a large selection of Tennis Rackets by all the Leading Makers.

By Messrs. Slazengers.
"QUEEN'S," 65/-
"DOHERTY," 60/-
"METEOR," 42/-

By Spalding Bros.
"LAMINA," 72/6
"TOP FLITE," 70/-
"NEW ERA," 63/-

By T. H. Prosser.
"ROLLS ROYCE," 70/-
"PHENOMENON," 60/-
"ASSOCIATION," 45/-

By Dunlop Sports Co.
"DUNLOP MAXPLY," 75/-

"DUNLOP DE LUXE," 57/6.
"DUNLOP POPULAR," 52/6.

By H. J. Gray.
"DUNELIN," 82/6
"SUPER BLUE," 57/6
"LIGHT BLUE," 65/-

By F. H. Ayres.
"DAVIS CUP," 67/6
"PRINCE'S S.N.D.," 65/-
"NEW WIMBLEDON," 42/-

By Messrs. Jaques & Son.
"BLUE ARROW," 69/6
"SILVER ARROW," 63/-
"GOLDEN ARROW," 63/-

GOLF SETS—WONDERFUL VALUE

Golf Sets can be supplied for Left or Right-hand Players.

Full Size Waterproof Bag, with extra heavy solid blocked leather bottom and metal plate.
Two Full Size Wooden Clubs (Driver and Brassie, or Spoon), with guaranteed selected hickory shafts and well seasoned persimmon heads.
Four Full Size Iron Clubs (Iron, Mashie, Niblick, Putter), with guaranteed selected hickory shafts and hand-forged heads. Every club stamped and guaranteed by the maker, JAS. MURRAY, CARNOUSTIE.
BAG AND SIX CLUBS 45/-

SPECIAL DE LUXE GOLF SET
All Steel-Shafted Guaranteed Clubs.
Full size Waterproof Bag with extra deep leather rim at top and bottom, umbrella straps, heavy solid leather bottom with metal plate, leather handle, dividing strap for clubs, large pocket for balls.
Two full size Wooden Clubs (Driver and Brassie, or Spoon), with Guaranteed Genuine "Apollo" steel shafts and selected persimmon heads.
Four full size Guaranteed Genuine "Apollo" Steel-Shafted Iron Clubs, with hand-forged rustless heads. Every club stamped and guaranteed by the maker, Jas. McDowall, St. Andrews.
BAG AND SIX CLUBS 69/6

Switzers claim this to be one of the finest Golf values ever offered, and guarantee to exchange any faulty club free of charge.

SWITZER & CO., LTD., GRAFTON STREET, DUBLIN

HOUSES AND LANDS CONTINUED.

SOUTH Suburbs—Attractive new House, 2 reception, 3 bedrooms; 20 years remission of rates; price only £750, free of legal costs; the best value in Dublin. Apply Browne and Dowse, Grafton street, opposite Woolworth's. 26 F

"SUNNYDALE," 1 Tudor road, Cowper Gardens—Neat, comfortable, semi detached House, 6 apartments, bathroom, electricity, gas, garage. Auction 17th May. Keys Auctioneer, Albert MacArthur, "The Housefinder." 26 F

ST. Lawrence road, Number 36—Excellent House, with garage. Auction 17th May. 26 F

ST. Lawrence road (36)—Splendid condition throughout; seven apartments, bathroom, big garden. Auctioneer, Albert MacArthur, "The Housefinder." 26 F

SANDYMOUNT—Modern House to be Sold for £1,000; 2 reception, 3 bedrooms, maid's room, hot bath, garden front and rear.—Dockrell Limited, Agents, George's street. 26 F

TERENURE—£800, modern, 4 bedrooms; newly decorated; garage space.—Arthur Jones, Son. 23 D

3 CHARLEMONT road, Clontarf—Pre-war brick built 6 roomed House; vacant possession. Apply M. Dempsey, 26 North Strand. 22 C

6 COURTOWN terrace, Susanville road, Drumcondra. Keys No. 4. Auction 17th May. 26 F

6 COURTOWN terrace—Drawingroom, Diningroom, three bedrooms, bathroom.—Albert MacArthur, "The Housefinder," D'Olier street. 26 F

45 SANDYMOUNT road—Non basement, 3 bedrooms, 2 reception, hot bath, etc., electric light; new decorated; large garden; Pembroke lease, 82 years; rent £6 5/-; vacant; price £800.—Levingston, 3 Dawson street, Dublin. 8 26

£600 HOUSE Purchase Policy for Sale, six premiums paid, £146 16/-; open to offers.—T 1333, this office.

£800, 2 Tros-yr-Afon, Esplanade, Bray, vacant; lease 900 years; head rent £7.—Joyce, 121 Stephen's Green. 24 D

£1,200—COWPER Gardens, Rathmines, new semi detached Houses, all brick, 2 reception, 4 bedrooms, bathroom, linen press, 2 w.c.'s, cloakroom, kitchen, pantry, gas cooker, garage, electric light and plugs all rooms; rates remission; part purchase arranged.—Pickering and Son. 12 27

HOUSES TO LET.

ARCHER—Houses to Let and Sell.—12 Lower Fitzwilliam street. 'Phone, 62023.

A NON basement House to Let for summer months, all modern convenience; garage, large garden; Rathmines district.—T 1021, this office. 22 C

AT Terenure—To Let, Furnished, for three, six or twelve months, modern non-basement House; two reception, four bedrooms, h. and c. bath, kitchen, etc.; newly decorated. Apply Probert and Franks, 23 St. Stephen's Green (near Shelbourne Hotel). Telephone, 61640. 22 C

AN attractive Six Roomed, Semi Detached Villa to Let; garden, garage; electric lighting, heating; ideal situation. Terms, Archer, 12 Lower Fitzwilliam street. 'Phone 62023. 26 D

A MODERN, semi-detached, 5-room House, kitchenette, garage, garden, one mile inland, Blackrock; 'bus service; moderate rent.—T 1350, this office.

A NICE semi-detached Furnished House to Let; modern conveniences; beside tram and churches, Rathgar; 2 reception, 3 bedrooms; 3 months or longer; moderate rent to careful tenants.—T 1354, this office. 26 D

BALLSBRIDGE—£95, tree, basementless, five-roomed, garage; Furniture £80.—Arthur Jones, Son, Stephen's Green. 26 F

DARTMOUTH square—£100 and taxes, Sell £1,400, bright House, 4 bedrooms.—Arthur Jones, Son, Stephen's Green.

FURNISHED House, vicinity Stephen's Green, hot and cold all bedrooms; 3 reception, garage, telephone, garden.—T 1338, this office. 26 F

FURNISHED House to Let, over shops. Apply Galvin, 75 Morehampton road, Donnybrook. 26 F

HOUSES for Letting, Furnished and Unfurnished. Apply Prim Bros., 21 Dawson street. X

HOUSES TO LET CONTINUED.

KENILWORTH square (adjoining)—£80 and rates, or £1,100, excellent Residence.—Arthur Jones and Son, Auctioneers.

NICELY Furnished House, Windsor road, Rathmines, to Let for six months, perhaps longer; rent £10 monthly. Apply T 1292, this office. 26 D

RATHGAR—Unfurnished House; eight apartments, bathroom, electric light and power, garage, large garden; rent £80 and rates. Apply Prim Bros., 21 Dawson street.

TO Let, detached House, Kimmage road, West. Apply Post Office, Lower Kimmage road. 22 C

TO Let, Glenageary; 2 reception, 5 bedrooms, electric and gas; £110 inclusive.—T 1346, this office. 26 F

8 DE Vesci terrace, Monkstown, spacious Residence, in a fine position; 5 bedrooms, 3 reception, etc.; garage.—Levingston, 3 Dawson street, Dublin. 8 27

HOUSES WANTED.

WANTED by excellent tenant, from August, small modern Unfurnished House, with garage; rent £120; South district preferred.—T 1066, this office. 7 23

WANTED, Terrace of good class Houses for investment; immediate sale. — Holden, Auctioneers, Saint Andrew street. 22 D

WANTED, immediately, small, Furnished House, Bungalow or Cottage; garage essential; Dublin or suburbs; May and June, optional.—T 1197, this office. 25 C

WANTED, detached Furnished House within six miles city, 6 months from June.—Arthur Jones, Son, 10 Stephen's Green. 25 E

WANTED for months of July and August, well Furnished House, with pleasure grounds, vicinity of Skerries; good rental paid. Replies, please, to Browne and Dowse, Grafton street, opposite Woolworth's. 26 F

WANTED, to rent, modern non-basement House; 4-5 bedrooms; solvent careful tenant.—T 1337, this office.

APARTMENTS TO LET.

DUBLIN AND DISTRICT.

APARTMENTS Agency—Flats, Board Residence, Furnished Apartments.—Miss White, 25 Nassau street. T

AT 16 Upper Leeson street—Well Furnished Rooms; Board if desired.

APARTMENTS offered at 1 Castlewood avenue, Bedroom, Sittingroom, Kitchenette (furnished). 26 F

BEDROOM, Sittingroom, attendance, hot bath; Board optional; Belgrave square, Rathmines.—T 1324, this office.

BEDROOM, Sittingroom, furnished, attendance.—22 Belmont avenue, Donnybrook.

COMBINED Room; suit lady out all day; South side; convenient.—T 1015, this office. 22 C

COMFORTABLY Furnished Room, suit business adult; gas ring; moderate.—48a Summerville Park, Rathmines.

DUBLIN Service Flats, 28 Upper Pembroke street. Telephone, 62888—Bed Sittingrooms and Suites, with private bathrooms, any period; gas fires and telephones in rooms; restaurant, garage. T

DUNDRUM—Gentleman can have superior and comfortable Accommodation, Partial Board; garage if required; moderate.—T 1349, this office.

FURNISHED Apartments, select locality; moderate. 104 Iona road. 26 F

PRIVATE House, Sydney Parade, have comfortable Bedroom, private Sittingroom, with Partial Board; convenient to train and tram, 'bus passes door; terms £2 2/- per week.—T 1301, this office. 26 F

PAYING Guests, permanent only, large room, single, 30/-; double or small room, 42/- week each person; extensive grounds, adjoining Liffey, Phoenix Park; billiards, boats, garage. Telephone 21945.

Prices are at their lowest level, but as soon as present economic conditions improve they will rise. In fact, some qualities of flax have already advanced sharply in price.

An Inspection of the Goods will convince you that they are Real Bargains.

Sound advice therefore, is to buy now: and what better opportunity than

WALPOLES MAY SALE
(BEGINNING MONDAY, MAY 2nd)

which offers discontinued designs, odd lots, remains of contracts, and the rest of their stocks at

Drastically Reduced Prices.

Orders of 10/- and over Post Free.

If unable to call, please write at once for our COLOURED ILLUSTRATED SALE CATALOGUE, which will be sent Post Free.

8, 9, 10 SUFFOLK STREET
DUBLIN

APARTMENTS TO LET CONTINUED.

SELECT Apartments, partial Board; moderate; suit gentleman.—57 Lower Beechwood avenue, Ranelagh. 22 C

STEPHEN'S Green—Full Board; sharing rooms; ladies 27/6, gentlemen 30/-. — T 1129, this office. 22 D

SELECT Board Residence, one or two gentlemen; bath, electric light, garage.—128 Cabra road, Phibsborough. 26 F

WANTED, Protestant Gentleman Paying Guest, partial Board modern home, select vicinity, central; no other boarders.—T 1329, this office. 26 F

10 FITZWILLIAM square—Comfortable Bedroom, good catering, attendance, late dinner; moderate terms. 25 A

19 LOWER Pembroke street—Apartments Offered, singles, with board, full or partial. 25 E

30 HATCH street—Comfortable Single Bedrooms; Board as desired; visitors or permanent. 26 F

APARTMENTS WANTED.

FOR lady—Bed Sittingrooms required Thursday or Saturday; bath essential, geyser preferred; with or without service; South side.—T 1348, this office.

GENTLEMAN requires Bed-Sittingroom, hot bath, partial board.—T 1327, this office.

GENTLEMAN self-catering requires Bed Sittingroom, e.l., gas ring or cooker, South side, near city; not exceeding 15/- weekly.—T 1308, this office.

LADY, middleaged, would give friendly Help; maid kept; offers £1 weekly. Address "Z 39, Lady," this office.

LADY desires Bed Sittingroom, with attendance, nice locality; moderate.—T 1288, this office. 26 F

LADY wants Sittingroom and Bedroom in well appointed house, vicinity of Rathgar.—R O 649, Irish Times Branch Office, Rathmines. 25 E

SOLICITOR Requires superior Board Residence, Fitzwilliam area; state lowest terms.—T 1334, this office. 26 D

TWO gentlemen require excellently Furnished Suite, two bedrooms and sittingroom, with attendance, locality Merrion square to Pembroke. Address "Z 63, Suite," this office. 26 F

WANTED, small Furnished Bedroom for one woman, permanent; rent 5/-; nice locality.—T 1320, this office. 26 D

FLATS TO LET.

ABSOLUTELY self contained Flats in best residential districts.—Etchingham and Co., 11 Lower Baggot street. 78 30

ATTRACTIVE Flats, 67 Frankfort avenue, Rathgar; newly decorated; separate bathrooms, electric light. Apply 27 Nassau street. 22 C

ATTRACTIVE self contained Flat, Unfurnished, Sittingroom, 2 bedrooms, kitchen, bath, beautifully decorated, garden, opposite R.C. church, £80; garage available. Apply "Seaforth," Terenure road, before 1 p.m.

AT 41 Upper Rathmines, 2 Unfurnished Rooms, newly decorated; reference. 25 F

ATTRACTIVE Small Drawingroom Flat, suit gentlefolk, lady, married couple.—Archer, 12 Lower Fitzwilliam street. 'Phone 62023. 26 D

ATTRACTIVE Drawingroom Flat, Herbert street.—Archer, 12 Lower Fitzwilliam street. 'Phone 62023. 26 D

AT 63 Lower Baggot street—Absolutely self-contained Maisonette, newly decorated, four rooms, pantries, etc.; rent £80 per annum. View, 3-5 or evening. Apply basement. 26 F

ARCHER for Flats, Merrion square neighbourhood.—12 Lower Fitzwilliam street. 'Phone, 62023. X

COMPACT Flat, Unfurnished, two pair floor, containing three spacious rooms, kitchenette, bathroom, etc. Apply 10 Harcourt street. 25 E

FURNISHED Flat, two bedrooms, sittingroom, kitchenette; adults; reference; permanent, 30/-.—10 Peter place, Adelaide road. 25 E

FLAT to Let, 80 Marlborough road, three apartments, kitchenette, bathroom, £70. Keys, Ryder, Upper Baggot street. 26 F

HALL Flat, Grosvenor square, self-contained, Unfurnished, three apartments, bathroom, kitchenette, etc.; garden.—T 1284, this office. 26 F

LADY with Flat wishes to Let Bed Sittingroom, or share Sittingroom; South side.—T 1294, this office.

MERRION Square—Beautifully Furnished Drawingroom Flat, in exceptionally well kept house, to Let; four apartments, kitchenette, bathroom; might be Let unfurnished. Apply Brunton, 46 Dawson street. 22 C

NICELY Furnished Flat to Let. Apply St. Margaret's, Riversdale Grove, Lower Kimmage road. 24 D

PROTESTANT Gentlefolk, or one, offered dainty, modern Furnished Hall Flat; three rooms; quiet country surroundings; close to city, South side; £1 10/- weekly.—T 1319, this office.

SELF contained, Unfurnished, 4 roomed Flat; every convenience; Rathgar.—1023, this office. 22 C

SELECT, Unfurnished, self contained Flat, 4 rooms; Zion road, Rathgar; £78.—T 1011, this office. 22 C

SELF-CONTAINED Unfurnished Flat, comprising three large rooms and good kitchenette, with sink, electric, gas, exclusive use bathroom and lavatory; quiet house, good residential road, South side; adults.—T 1075, this office. 22 C

SELF contained Flats and Maisonettes, Furnished and Unfurnished, for Letting, all districts, city and suburbs. Apply Prim Bros., 21 Dawson street. X

TO Let, cosy, exceptionally well Furnished Flat, convenient Ballsbridge; suit two adults; geyser, electric light.—T 1070, this office. 22 C

TO Let, Furnished, Consulting Room, with share of Waitingroom, suitable for doctor or lawyer, with door attendance; Lower Baggot street, Dublin.—T 1341, this office.

TO Let, Unfurnished Flat, three rooms, kitchenette, bath.—Mrs. Rogers, "Bungalow," [illegible]. 26 D

UNFURNISHED Flat to Let, two [illegible] rooms, kitchenette, ground floor; h. and c., [illegible] cooker.—1 Fitzwilliam terrace, Dartry road. 26 D

UPPER Mount street—Flat, newly decorated, four rooms.—275, Irish Times Branch Office, Baggot street Bridge. 26 F

22 TRAFALGAR terrace, Monkstown—Self contained, Unfurnished Flat; 38 Pembroke road, Unfurnished Flat, will be reconstructed and decorated. Mr. Keys, 17 Fownes's street. 14 16

23 FITZWILLIAM square — Unfurnished flat, second floor; 3 rooms, kitchenette, bathroom; gas, electric light, power; newly decorated; 'phone 62205. May be seen up to 3 and after 6; garage if required. 22 C

38 UPPER Fitzwilliam street—Self-contained Flat to Let. Apply any time. 26 F

FLATS WANTED.

CIVIL Servant Requires small Flat, full board, Fitzwilliam area; state minimum charge.—T 1335, this office.

TWO Business Girls require Partly or Unfurnished Flat; central.—T 1328, this office. 26 F

SEASIDE AND COUNTRY.

HOUSES TO LET AND WANTED.

AT Kingstown, Sandycove, Dalkey—Megahey, Auctioneer, Sandycove, has several Furnished Houses and numerous Flats to Let. 12 21

AT Probert and Franks' Offices, 23 St. Stephen's Green (near Shelbourne Hotel)—Furnished Houses to Let for summer months in all districts. Particulars on application. Telephone 61640. 22 C

AVAILABLE, 1st May, Furnished Bungalow, monthly; Malahide; all conveniences.—T 1326, this office. 26 F

ATTRACTIVE country Cottage to Let, summer months, five rooms, nicely Furnished, own grounds, Co. Wicklow; 2 miles sea and golf, 20 miles from Dublin; trout stream, garden produce.—T 1293, this office. 26 F

BUNGALOW, Cottage, or self-contained Flat Wanted, modern conveniences; rent yearly. Address "Z 19, Bungalow," this office. 25 E

COTTAGE to Let, Furnished, sea town; every convenience; any length of time. Address "Z 4913, Cottage," this office. 20 E

CELBRIDGE—The Villa to Let from 1st May; presently occupied; 3 bedrooms, drawingroom, breakfast room, kitchen, bathroom (h.c.), lavatory, garden and garage, spring water; 'bus (3 lines) 3 minutes' walk; Dublin 10 miles.—Moore, Celbridge. 25 U

CONNEMARA—Seven room Furnished Cottage to Let; ten minutes from good sea bathing; £12 per month or £50 per annum. Address "Z 46, Cottage," this office. 26 D

DUN Laoghaire—To Let, Unfurnished, ideal situation; 2 reception, 5 bedrooms, bath, etc.; electric, gas, room for garage; £150 and taxes.—Thornton and Co., Agents, 46 Upper George's street. 26 F

DALKEY—Cottage Residence, near station, to Let; £65, free. Key, Corrigan and Co., 4 Grafton street.

FURNISHED House Wanted for July, August and September (October optional), Blackrock to Killiney.—T 1245, this office. 25 D

FURNISHED House, Let summer months; bath (h. and c.), milk, eggs, etc.; mountain, sea air; 4 miles sea, 1 mile Gorey golf links; seen appointment. Address "Z 51, House," this office. 26 F

FAIRY Hill, near Bray, to Let, for year or summer months, to good tenant, willing pay suitable rent for exceptionally well Furnished and well appointed House, very good order; electric light, telephone, well stocked garden, charming grounds, 16 acres; high situation, lovely mountain views; four reception (large dining and drawingrooms), six bedrooms, dressing room, four h. and c. in house; tennis court, greenhouses, garage, stable. Seen by appointment only. Bray, 85. 26 F

GREYSTONES—Detached, 4 bedrooms, electric light, bath; May, £4 10/-.—T 1017, this office. 22 C

GREYSTONES—Bungalow; suit small family; electric light; May, 50/-.—T 1018, this office. 22 C

GREYSTONES—2 Hawthorn Cottages to Let, monthly. Apply Owen. 22 C

GREYSTONES—Small Furnished House; 1 sitting, 4 bedrooms, bath (h. and c.), good range; near sea, 'bus; May, £8 8/-; seen by appointment.—T 1133, this office. 23 D

GREYSTONES—Cottage to Let for May, one sitting, three bedrooms, maid's, bath, h.c.—Rochfort Doyle, House Agent, Greystones. 25 E

GREYSTONES—"Glenarifra," Furnished; 4 bedrooms, 2 sittingrooms; May, June, September, together or separate.—Hogan.

HOUSE to Let, near Athlone; garage, stables and some accommodation of grass, if required; beautiful situation; convenient for 'buses and railway.—Nash, Glynwood, Athlone. 22 D

KINGSTOWN—House to Let, Furnished, four months from June.—33 Corrig avenue. 25 E

KILTERNAN—Seven room House to Let, part furnished; bath, garage; month, year.—T 1309, this office. 26 F

MONKSTOWN—Small, compact House, up to date in every respect, electric, gas, newly decorated; small garden; close trams and 'buses; rent £100 and taxes. Apply Chapman, Wavecrest Hotel, Kingstown. 26 F

PORTMARNOCK—Furnished Cottage, Let, May £4, June £8, July £10, August £10.—T 1351, this office.

SEASIDE AND COUNTRY CONTINUED.

RUSH—Summer months, 2 Bungalows, 6 apartments, South Strand; garage and tennis. Apply 85 Bride street, City. 26 D

SIX roomed, Furnished Bungalow to Let from May. Apply O'Neill, "Shack," Portmarnock. 22 C

SHANKILL—To Let, summer months, 4-roomed House, nicely situated.—T 1290, this office. 26 F

SEAFIELD House, Esplanade, Bray, to Let, May, June, September.

SEAFIELD Cottage, Esplanade, Bray, to Let, summer months, from May.

TRAMORE—Furnished House Wanted for June, three bedrooms, detached preferred. Replies, stating rent, to be sent at once to James H. North and Co., 110 Grafton street. 25 D

TO Let, Furnished House at Monkstown; only careful tenants need apply. Address "Z 12, House," this office. 25 E

WANTED before September Unfurnished House to rent, County Meath, within twenty miles Dublin; five bedrooms, hot and cold water, etc.—T 876, this office. 20 C

WANTED for July and August, in Connemara, a Furnished House, about £25 per month. Replies to James H. North and Co., 110 Grafton street. 25 D

WANTED, near Brittas Bay or similar strand, House, four bedrooms, proper sanitation and pure water essential. Address "Z 49, House," this office. 26 F

WICKLOW Town—Five roomed Furnished Cottage to Let from May, beautifully situated, close to sea.—Box No. 10854, Stephens's Library, Dun Laoghaire. 26 F

APARTMENTS AND FLATS TO LET AND WANTED.

ATTRACTIVE Unfurnished self contained Flat, Belgrave square, Monkstown; garden, side entrance; seen 11-4 daily. Caretaker, 34. 22 C

AT 22 Belgrave square, E., Monkstown—Unfurnished Hall Flat; 3 rooms, kitchenette, bathroom, w.c., hot water circulation; terms moderate. 22 C

AT Kingstown (residential district)—Charming Rooms to Let; good cooking, attendance; suit two ladies; moderate; reference required. Address "Z 5000, Apartments," this office. 24 D

BLACKROCK—Flat, Let, Furnished; suit couple; every convenience; £5 monthly; year or longer; next train, etc. Address "Z 14, Flat," this office. 25 E

CO. Louth—Boarders taken at Farmhouse; beautiful locality, sea and mountain air; 'buses. Address "Z 4990, Guests," this office. 25 D

CONNEMARA—Paying Guests received in comfortable House, 2 miles from beautiful strand; sea bathing.—Miss Thomson, Illanroe, Leenane, Co. Galway. 26 D

DAPPING—Wanted, accommodation for two, Lough Arrow.—Mat. Abingdon, Shankill, Co. Dublin. 22 C

DUN Laoghaire—Guests received, whole or partial Board; modern.—"Tempo," Clarinda Park, East. 25 F

GALWAY—Seaside, Furnished Flat, newly decorated, monthly or longer; self contained, own halldoor, 3 bedrooms, sittingroom, kitchen, bathroom, h.c., and w.c. Apply Palmer, Caherlistrane, Galway. 25 F

GENTLEMEN dining out can have comfortable Apartments, Protestants, Sutton.—T 1291, this office. 26 F

HOWTH Hill—To Let from May, Double Bedroom, Sittingroom; partial Board; moderate.—T 1307, this office.

LADY, willing give slight assistance in house, offered very comfortable home; moderate rent; convenient Dublin, close train and 'bus; lovely surroundings.—T 1344, this office.

UNFURNISHED Flat or small House Wanted to Rent, in Blackrock, Monkstown or Kingstown; first class tenant; must contain four rooms and have bath and kitchenette; rent about £50 per annum.—James H. North and Co., 110 Grafton street. 25 D

UNFURNISHED Top Flat to Let, 4 rooms, kitchenette, bathroom.—Hanrahan, 29 Crosthwaite Park, Dun Laoghaire.

WANTED, Lady as Paying Guest; country, County Wexford; terms very moderate to one who would give slight assistance in home. Address "Z 4993, Guest," this office. 23 D

NORTH OF IRELAND.

BANGOR—Board Residence in detached Villa overlooking Bay; garage; moderate.—Bell, Strathmavor, Bangor. 26 X

HOUSES to Let at Portnoo, Co. Donegal, for summer months. For particulars apply to McLeod, Narin Post Office, Co. Donegal. 26 E

MOURNE Mountains—Paying Guests taken in large Private House, beautifully situated, near sea, mountains; ideal motoring centre; all modern conveniences, good garage; moderate terms. Address "Z. 41, Guests," this office. 26 F

LONDON AND CONTINENTAL.

SWISS Cottage, London, N.W. 3, newly Furnished, modern divan rooms, running h. and c. water; ideally situated, 3 mins. Metropolitan and excellent 'bus service; partial Board or meals as required served in rooms; first class food and service; very moderate terms. 5 Harley road, London, N.W. 3.

MISCELLANEOUS.

AT Sharpley's, Baby Linen Specialists—Ladies invited to write for Catalogue Baby Linen, Accouchement, Nursery Requisites.—Nassau street. Lower Camden street. T

ART—We Frame Pictures and Photographs artistically, inexpensively.—Waddington Galleries, 28 South Anne street. 20 C

AT Leyburne Murphy's you'll get quality at a moderate price. Our Boys' and Youths' School Suits both Knickers and long Trousers are made strongest where the wear is hardest.—Exchequer street. 25 E

AT Leyburne Murphy's—We have a big selection Boys' Confirmation Suits, Dublin Tailored.—Exchequer street. T

BLINDS, properly made, nicely trimmed, perfect fitting, supplied complete by Nicholls, of Exchequer street. Ask for our prices. 22 E

BLINDS as supplied and fitted by Nicholls, of Exchequer street, add distinction to your present home. Ask for our prices. 22 E

BUILDING Materials—Gravel 3/9, Sand 4/9 per ton for 1 ton upwards. Loaded and weighed free at Kingsbridge, city delivery 2/- extra.—Sutton Sand Co., Ltd. 'Phone: Dublin, 22029. 28 X

BOX Z 4946, Loan—Living in Waterford; make other arrangements.

BOXERS and Boxing, by Georges Carpentier, in the "Weekly Irish Times" to-day. Price twopence. 26 F

CHEAP CHINA.

48 Assorted Cups and Saucers, 4/-; Assorted Crates, 10/-; Dinner and Teaware, Toilet and Glassware. Teasets free with £1 order.

Lists and Guide, worth £'s, free.

BRIDGE STREET POTTERY, BURSLEM.

CONTRACT Bridge—Tuition Given by experienced Teacher.—T 1007, this office. 22 C

GARLIC, for coughs, colds; Celery Seed, for rheumatism.—Bradshaw, 15 Parliament street. 22 C

HOROSCOPE Readings and Advice. Send date of birth; fee 2/-.—R. Ingram, 7 Harlech avenue, Blackpool (formerly of Scotland).

LADIES' Hair permanently tinted or dyed, any desired shade, 10/6; harmless and sure; satisfaction guaranteed.—Charles Ashley, Certified Hair Specialist, 106 Upper Leeson street. 'Phone 61425. 23 U

LAWN Tennis, Rathgar district, first class club invites limited applications for membership; seven Courts; Sunday Tennis; no entrance fee. Apply T 1250, this office. 25 E

NOVEL Device for Wireless Workers Illustrated in the "Weekly Irish Times" to-day. Price twopence. 26 F

PRINTING at the Right Prices.—Leinster Printing Co., 6 Capel street, Dublin. 22 D

REDUCED—Suits, Costumes and Overcoats Sponged and Tailor Pressed now, 2/6; Turning, Remodelling, Repairing, Invisible Mending and Dry Cleaning.—The Linco Service, 15 Leinster street, Nassau street, Dublin. 'Phone, 61897. 5 X

RUBBER Boots—All types Repaired by special Vulcanising process.—The City Vulcanising Works, 13a Amiens street (Store street end), Dublin. 'Phone 43254. 26 B

SEND them by Road—Smart 30 cwt Lorry at your Disposal for 1/- per mile. Apply Small, Foxrock, Co. Dublin. 32 10

SWIMMING—Join Emerald Rechabite Club. Particulars, Walter Johnson, 2 Great Strand street. 22 D

"THE Cry in the Night," a thrilling new Serial, in the "Weekly Irish Times" to-day. Price twopence. 26 F

WHY change your House? Get new Blinds made and fitted by Nicholls, of Exchequer street, and note the change in appearance. Prices on request. 22 E

WE believe in young and dashing Tennis Frocks. You ask for them, so we gathered them together for you in the prettiest and most serviceable tennis materials. Some in heavenly tennis suede, with new lapels and double breasted front, high waisted. Some white with polka dot ties, cunningly looped through small revers. Some of tussore with all-over patterns. Now a price much lower than usual for frocks of Newell quality. Styles from 12/11 to 39/6.—Newells, Ltd., 63 Grafton street, Dublin.

YOU want your Costume or Coat well cut at reasonable price.—E. Taverner, Ladies' Tailor, 4 Dawson street (first floor), late of Debenham, London. 23 D

500 BILLHEADS 4/-, postage 9d.—Leinster Printing Co., 6 Capel street, Dublin. 22 D

TERMS OF POSTAL SUBSCRIPTIONS TO THE IRISH TIMES.
Payable in Advance.

	Home and Foreign.
Half-yearly	£1 19 0
Quarterly	0 19 6
Monthly	0 6 8

WEEKLY IRISH TIMES.

Yearly	0 13 0
Half-yearly	0 6 6
Quarterly	0 3 3

Post Office Orders or Cheques to be made payable to the Irish Times, Ltd.
Telephone No.—Dublin 23062.

Printed and Published by the IRISH TIMES, LIMITED, Parish of St. Mark and City of Dublin, at the Office, 31 Westmoreland street, in the WEDNESDAY, APRIL 27, 1932.